



DEPARTMENT OF REGULATORY AND ECONOMIC RESOURCES (RER)
 BOARD AND CODE ADMINISTRATION DIVISION
NOTICE OF ACCEPTANCE (NOA)

Reliable Products a div. of Ruskin Company
1300 Enterprise Rd. (PO Box 580)
Geneva, AL 36340

SCOPE:

This NOA is being issued under the applicable rules and regulations governing the use of construction materials. The documentation submitted has been reviewed and accepted by Miami-Dade County RER -Product Control Section to be used in Miami Dade County and other areas where allowed by the Authority Having Jurisdiction (AHJ).

This NOA shall not be valid after the expiration date stated below. The Miami-Dade County Product Control Section (In Miami Dade County) and/or the AHJ (in areas other than Miami Dade County) reserve the right to have this product or material tested for quality assurance purposes. If this product or material fails to perform in the accepted manner, the manufacturer will incur the expense of such testing and the AHJ may immediately revoke, modify, or suspend the use of such product or material within their jurisdiction. RER reserves the right to revoke this acceptance if it is determined by Miami-Dade County Product Control Section that this product or material fails to meet the requirements of the applicable building code.

This product is approved as described herein and has been designed to comply with the Florida Building Code, including the High Velocity Hurricane Zone.

DESCRIPTION: Model 6DDWRDC Aluminum Louver

APPROVAL DOCUMENT: Drawing No. **60-022472-01D to 07D**, titled "6DDWRDC Louver", sheets 1 through 7 of 7, prepared by Ruskin Company, dated 11/07/2017, with revision A dated 01/16/2026, signed and sealed by Jeffrey D. Smith, P.E., bearing the Miami-Dade County Product Control revision stamp with the Notice of Acceptance number and approval date by the Miami-Dade County Product Control Section.

MISSILE IMPACT RATING: Large and Small Missile Impact Resistant

LABELING: Each unit shall bear a permanent label with the manufacturer's name or logo, Geneva, AL or Juarez, Chihuahua C. P., Mexico, model/series, and following statement: "Miami-Dade County Product Control Approved", unless otherwise noted herein.

LIMITATION: This louver has not been evaluated for compliance with the impact testing standard ANSI/AMCA 540.

RENEWAL of this NOA shall be considered after a renewal application has been filed and there has been no change in the applicable building code negatively affecting the performance of this product.

TERMINATION of this NOA will occur after the expiration date or if there has been a revision or change in the materials, use, and/or manufacture of the product or process. Misuse of this NOA as an endorsement of any product, for sales, advertising or any other purposes shall automatically terminate this NOA. Failure to comply with any section of this NOA shall be cause for termination and removal of NOA.

ADVERTISEMENT: The NOA number preceded by the words Miami-Dade County, Florida, and followed by the expiration date may be displayed in advertising literature. If any portion of the NOA is displayed, then it shall be done in its entirety.

INSPECTION: A copy of this entire NOA shall be provided to the user by the manufacturer or its distributors and shall be available for inspection at the job site at the request of the Building Official.

This NOA **renews and revises NOA # 23-1116.19** and consists of this page 1 and evidence page E-1, as well as approval document mentioned above.

The submitted documentation was reviewed by **Carlos M. Utrera, P.E.**

03/12/26



NOA No. 26-0224.02
 Expiration Date: August 25, 2031
 Approval Date: March 19, 2026

NOTICE OF ACCEPTANCE: EVIDENCE SUBMITTED

1. Evidence submitted under previous NOA's and new

A. DRAWINGS

1. Drawing No. **60-022472-01D to 07D**, titled "6DDWRDC Louver", sheets 1 through 7 of 7, prepared by Ruskin Company, dated 11/07/2017, with revision A dated 01/16/2026, signed and sealed by Jeffrey D. Smith, P.E.

B. TESTS "*Submitted under NOA #16-0627.12*"

1. Test reports on 1) Uniform Static Air Pressure Test, Loading per FBC TAS 202-94
2) Large Missile Impact Test per FBC, TAS 201-94
3) Cyclic Wind Pressure Loading per FBC, TAS 203-94
along with marked-up drawings and installation diagram of EME6325D Aluminum Louvers", prepared by National Certified Testing Laboratories, Test Report No. **NCTL-210-4024-01**, dated 04/21/2016, signed and sealed by Gerald J. Ferrara, P.E.

"Submitted under NOA # 10-0622.01"

2. Test reports on 1) Uniform Static Air Pressure Test, Loading per FBC TAS 202-94
2) Large Missile Impact Test per FBC, TAS 201-94
3) Cyclic Wind Pressure Loading per FBC, TAS 203-94
along with marked-up drawings and installation diagram of EME6325 Aluminum Louver Systems", prepared by National Certified Testing Laboratories, Report No. **210-3655-1**, dated 01/26/2010, signed and sealed by Gerald J. Ferrara, P.E.
3. Test report of Wind Driven Rain Resistance per TAS 100(A)-95 on EME6325 Aluminum Louver, prepared by PRI Construction Materials Technologies, LLC, Test Report No. **RCV-007-02-01**, dated 02/27/2009, signed and sealed by Duc T. Nguyen, P.E.

C. CALCULATIONS "*Submitted under NOA #16-0627.12*"

1. Wind load review prepared by Ruskin Company, dated 07/06/2016, signed and sealed by Theodore Berman, P.E.

D. QUALITY ASSURANCE

1. Miami-Dade Department of Regulatory and Economic Resources (RER).

E. MATERIAL CERTIFICATIONS

1. None.

F. STATEMENTS

1. Statement letter of code conformance to the 8th edition (2023) of the FBC, issued by Ruskin Company, dated 01/29/2026, signed and sealed by Jeffrey Devon Smith, P.E.
2. Statement letter of no financial interest issued by issued by Ruskin Company, dated 01/29/2026, signed and sealed by Jeffrey Devon Smith, P.E.



Carlos M. Utrera, P.E.
Product Control Examiner
NOA No. 26-0224.02
Expiration Date: August 25, 2031
Approval Date: March 19, 2026

FRAME	
6063-T6 extruded aluminum with .095" nominal wall thickness.	X
Flange frame is same material and thickness as above.	
BLADES	
6063-T6 extruded aluminum with .062" nominal wall thickness.	X
SCREEN	
5/8" x .040" expanded flat-tened aluminum bird screen.	
1/2" mesh x .063" aluminum bird screen.	X
18-16 mesh alum insect screen	
No screen.	
FINISH	
Mill.	X
Kynar (opt).	
Baked enamel (modified fluoropolymer, 50% Kynar, opt).	
Color Anodize (opt).	
Clear Anodize (opt).	
Color:	

NOTES:

- 1) THE 6DDWRDC HAS BEEN TESTED IN ACCORDANCE WITH FLORIDA PROTOCOLS TAS-100(A), TAS-201, 202 & 203 FOR WATER PERFORMANCE, LARGE MISSILE IMPACT, UNIFORM PRESSURE AND CYCLIC WIND PRESSURE.
- 2) THIS LOUVER SYSTEM IS APPROVED FOR APPLICATIONS WITH DESIGN PRESSURES OF +/- 150 PSF OR LESS.
- 3) THIS LOUVER SYSTEM IS NON-BEARING AND IS NOT DESIGNED TO WITHSTAND BUILDING DEAD LOADS.
- 4) IT SHALL BE THE RESPONSIBILITY OF PERMIT HOLDER/BUILDING DESIGN ENGINEER OF RECORD TO VERIFY THE STRUCTURAL INTEGRITY OF THE STRUCTURE TO SUPPORT THE LOADS IMPOSED BY THIS LOUVER SYSTEM.
- 5) MAXIMUM SINGLE SECTION SIZE: 47 15/16" WIDE X 120" HIGH.
- 7) MAXIMUM ASSEMBLED LOUVER SIZE: UNLIMITED WIDE X 120" HIGH WITH MAX. MULLION SPACING OF 47 15/16".
- 8) SECTIONS OR ASSEMBLIES MAY BE STACKED VERTICALLY PROVIDED A SUITABLE STRUCTURAL SUPPORT IS DESIGNED AND INSTALLED BY OTHERS TO SUPPORT ALL LOADS TRANSFERRED FROM THE LOUVER.
- 9) CMU BLOCKS MUST BE TYPE 1, GRADE N, LIGHT, MEDIUM OR NORMAL WEIGHT CONFORMING TO ASTM C90. CMU BLOCKS MUST BE FULLY GROUTED WITH COARSE GROUT CONFORMING TO FLORIDA BUILDING CODE SECTION 2122.8. TYPE N, S OR M MORTAR MUST COMPLY WITH FLORIDA BUILDING CODE SECTION 2103.9. MASONRY COMPRESSIVE STRENGTH MUST BE AT LEAST 1500 PSI AT THE TIME OF INSTALLATION.
- 10) ABBREVIATIONS: NIRC = NOT IN RELIABLE'S CONTRACT, SDS = SELF-DRILLING SCREW, AL = ALUMINUM, S.S.W. = SINGLE SECTION WIDTH
- 11) ALL FASTENERS SHALL BE CORROSION RESISTANT.
- 12) .580" X 3.160" X .580" X .080 EXTRUDED ALUMINUM HHBS ATTACHMENT CHANNEL NOTCHED TO FIT OVER JAMB FRAMES & TO FIT BETWEEN EACH BLADE. WELDED TO EACH BLADE AND TO JAMB FRAMES. HHBS ATTACHMENT CHANNELS ARE REQUIRED AT MIDSPAN FOR LOUVER UNITS EXCEEDING 60" IN HEIGHT. REF DETAIL A/-

DRAWING INDEX:

1. 6DDWRDC LOUVER - SPEC, ASSY & NOTES
2. 6DDWRDC LOUVER - WOOD, CONCRETE, STEEL INSTALLATION DETAILS
3. 6DDWRDC LOUVER - CMU INSTALLATION DETAILS
4. 6DDWRDC LOUVER - APPROVED ATTACHMENTS & DRAWING CROSS REFERENCE TABLES
5. 6DDWRDC LOUVER - PART DETAILS
6. 6DDWRDC LOUVER - PART DETAILS
7. 6DDWRDC LOUVER - PART DETAILS

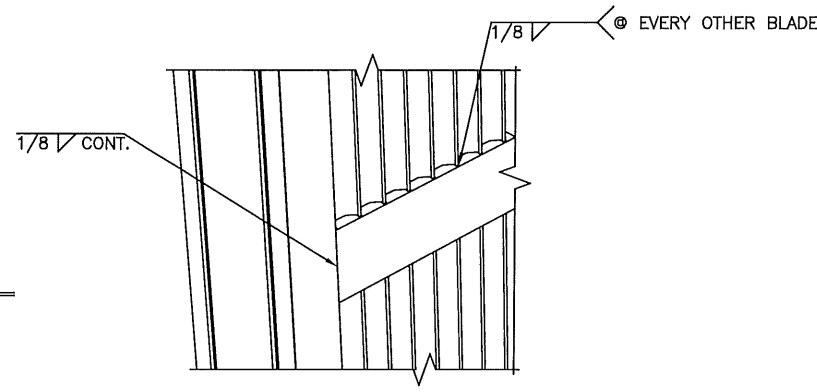
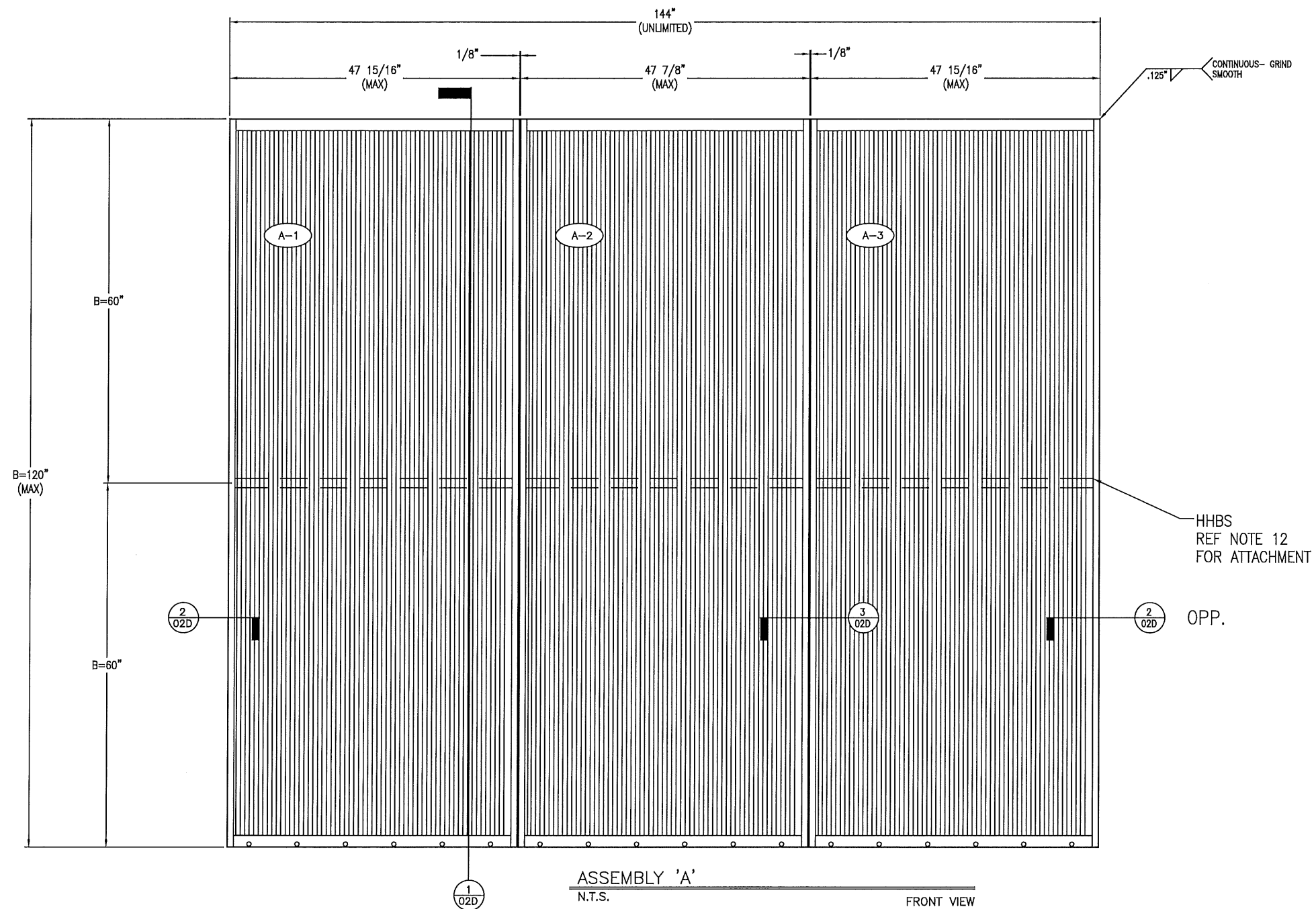

A H.H.B.S. ATTACHMENT DETAIL
N.T.S.

TESTS PERFORMED:
 TAS-100A WATER PERFORMANCE TEST
 TAS-201 LARGE MISSILE IMPACT TEST
 TAS-202 UNIFORM STATIC AIR PRESSURE TEST
 TAS-203 CYCLIC WIND PRESSURE TEST
 DESIGN PRESSURE RATING: 150 PSF

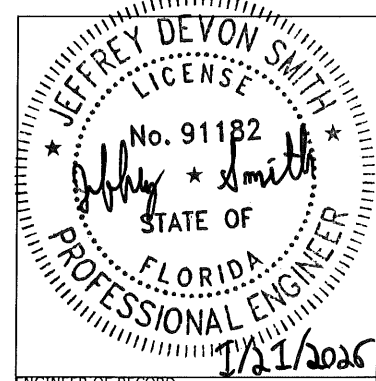

ENGINEER OF RECORD
JEFFREY DEVON SMITH
 ENGINEERING DISCIPLINE
CIVIL/STRUCTURAL
 REGISTRATION NUMBER
FL# 91182

FOR OFFICE USE ONLY

PRODUCT REVISED
 as complying with the Florida Building Code
NOA-No. 26-0224.02
Expiration Date 08/25/2031
 By *[Signature]*
Miami-Dade Product Control

DATE	BY	DATE	BY	DATE	BY
11/27/17	NLT	11/27/17	CJD	11/27/17	MMM

CHANGE LETTER	REVISION DESCRIPTION	DRAWN BY	CHECKED BY	APPROVED BY	DATE
RELIABLE 1300 ENTERPRISE ROAD 2 CORPORA PROPRIETARY INFORMATION 6DDWRDC LOUVER SPEC, ASSY & NOTES		FLIGHT SCALE NONE ECN -		DWG. NO. 60-022472-01D	

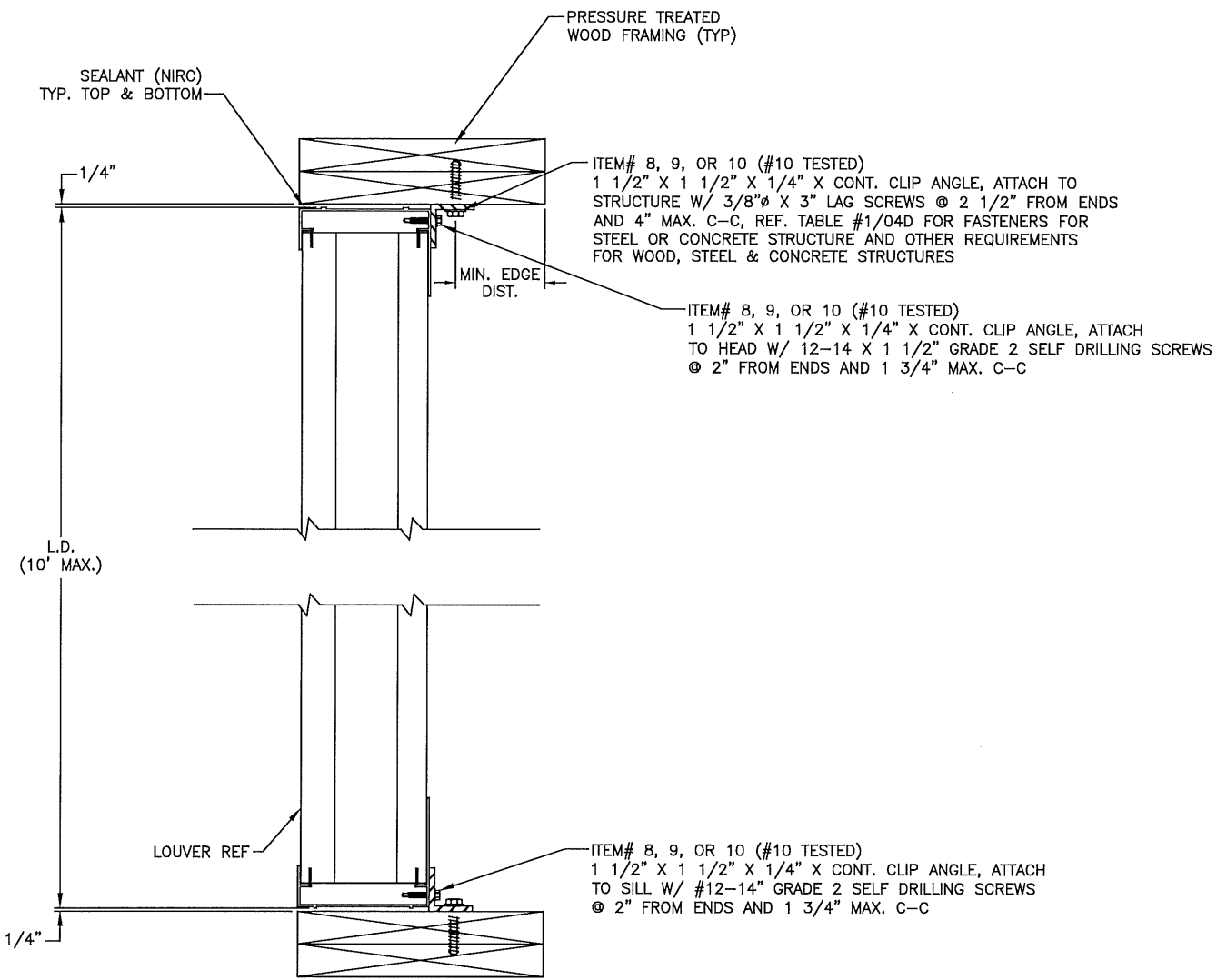

1 HEAD & SILL DETAIL: METHOD 1 - AS TESTED - WOOD FRAMING
 01D N.T.S.
 ALTERNATE STRUCTURE - STEEL FRAMING, CONCRETE

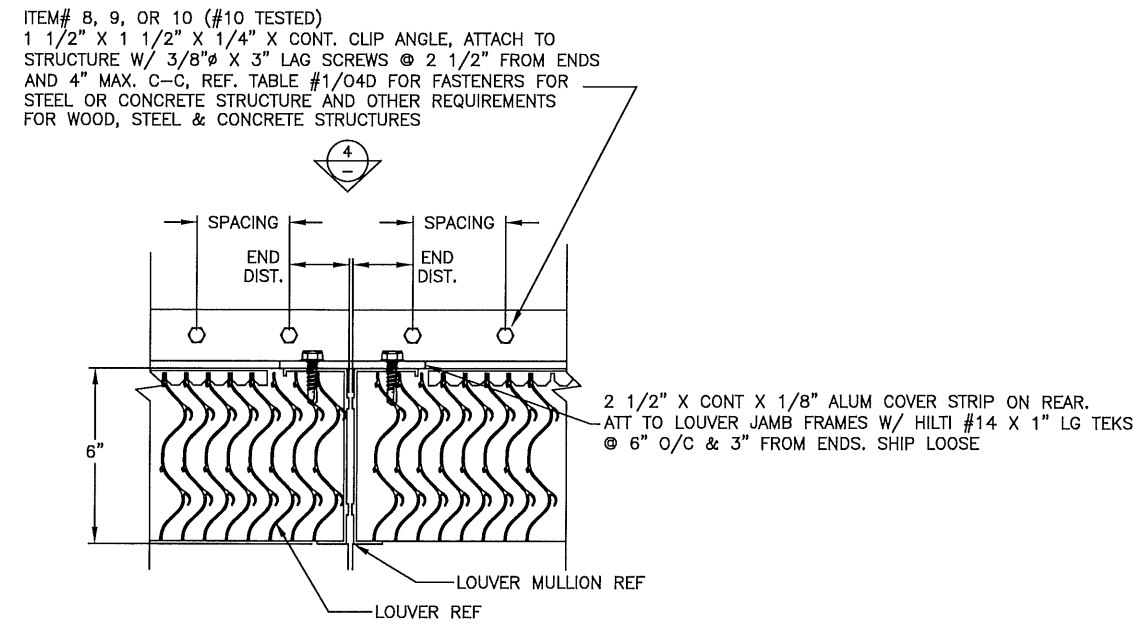

3 MULLION DETAIL: METHOD 1 - AS TESTED - WOOD FRAMING
 01D N.T.S.
 ALTERNATE STRUCTURE - STEEL FRAMING, CONCRETE

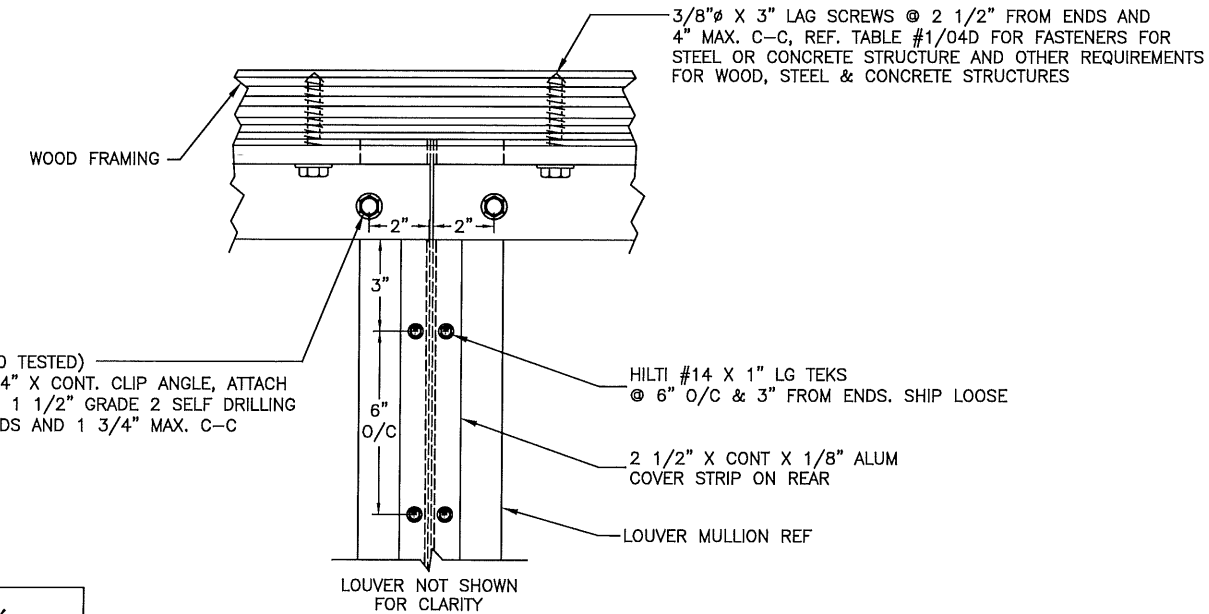

4 MULLION HEAD DETAIL @ STRUCTURE (SILL SIM): METHOD 1 - AS TESTED - WOOD FRAMING
 01D N.T.S.
 ALTERNATE STRUCTURE - STEEL FRAMING, CONCRETE

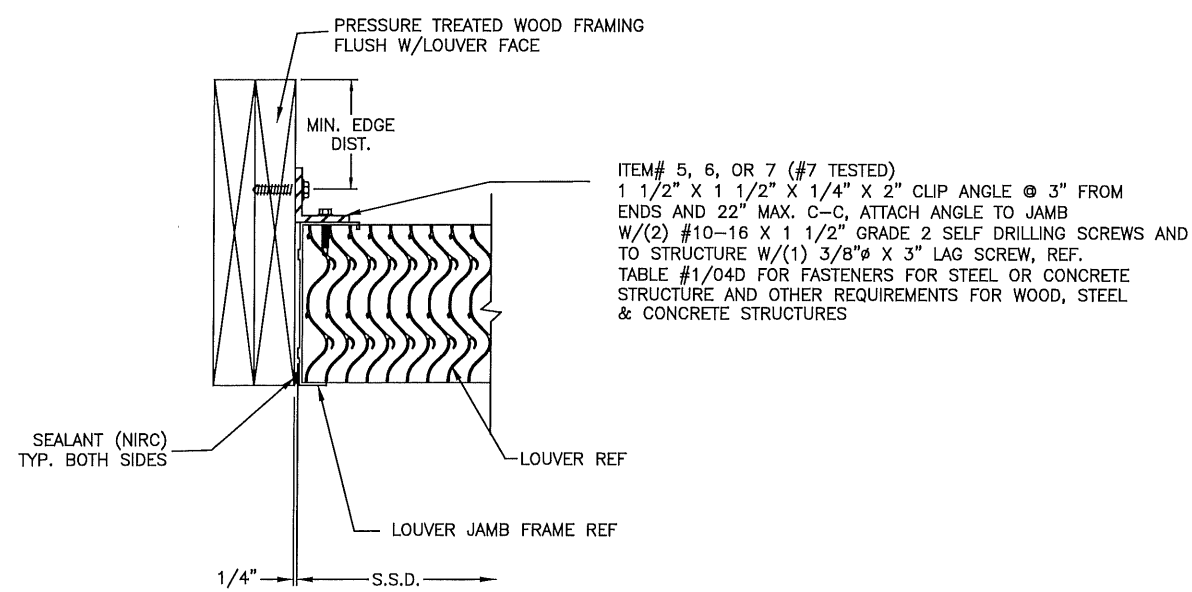

2 JAMB DETAIL: METHOD 1 - AS TESTED - WOOD FRAMING
 01D N.T.S.
 ALTERNATE STRUCTURE - STEEL FRAMING, CONCRETE

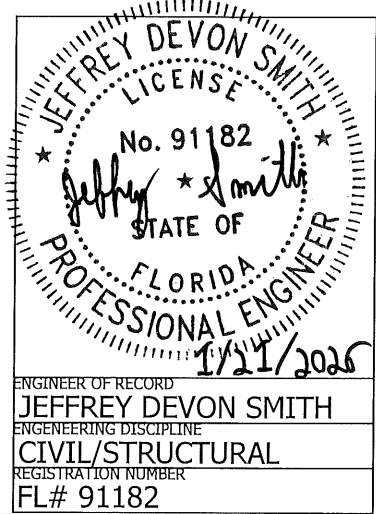

FOR OFFICE USE ONLY
PRODUCT REVISED
 as complying with the Florida Building Code
 NOA-No. 26-0224.02
 Expiration Date 08/25/2031
 By *[Signature]*
 Miami-Dade Product Control

DATE	BY	DATE	BY	DATE	BY
11/27/17	NLT	11/27/17	CJD	11/27/17	MMM

DATE	BY	DATE	BY	DATE	BY
11/27/17	NLT	11/27/17	CJD	11/27/17	MMM

CHANGE LETTER	REVISION DESCRIPTION	DRAWN BY	CHECKED BY	APPROVED BY	DATE
A	NO CHANGE	E-R	-	JDS	1/16/25
RELIABLE 1300 ENTERPRISE ROAD GENEVA, AL 38540 PROPRIETARY INFORMATION		PLOT SCALE	NONE		ECN
TITLE: 6DDWRDC LOUVER WOOD, CONCRETE, STEEL INSTALLATION DETAILS					DWG. NO. 60-022472-02D

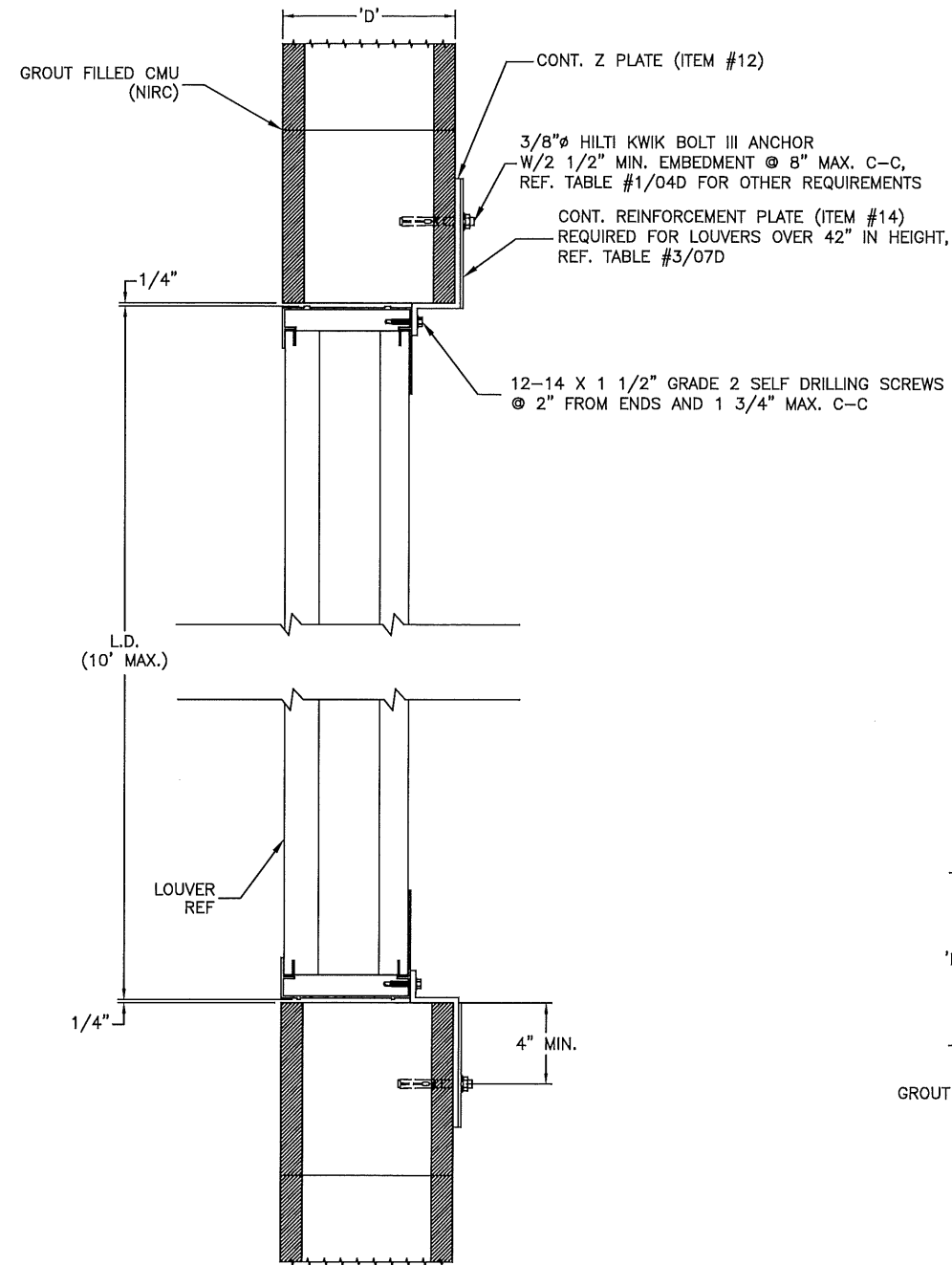

1A HEAD & SILL DETAIL: METHOD 2 - GROUT FILLED CMU (REF. NOTE 9)
01D N.T.S.

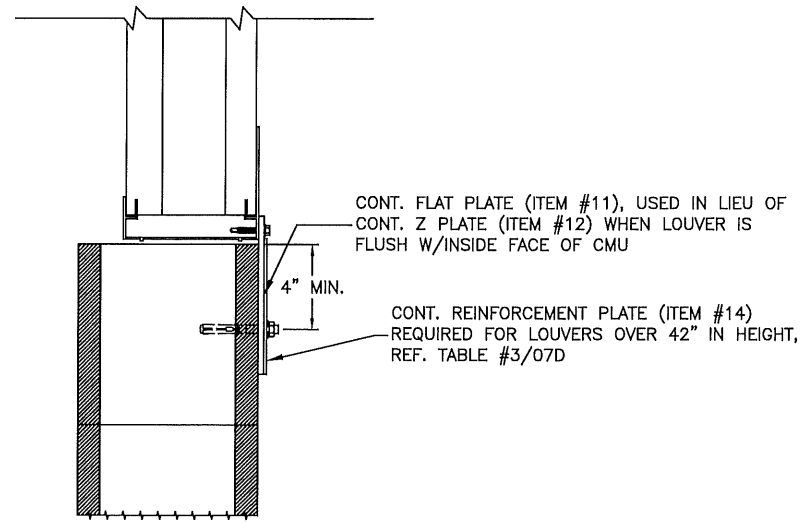

1B HEAD & SILL DETAIL: METHOD 2 - GROUT FILLED CMU (REF. NOTE 9)
N.T.S.

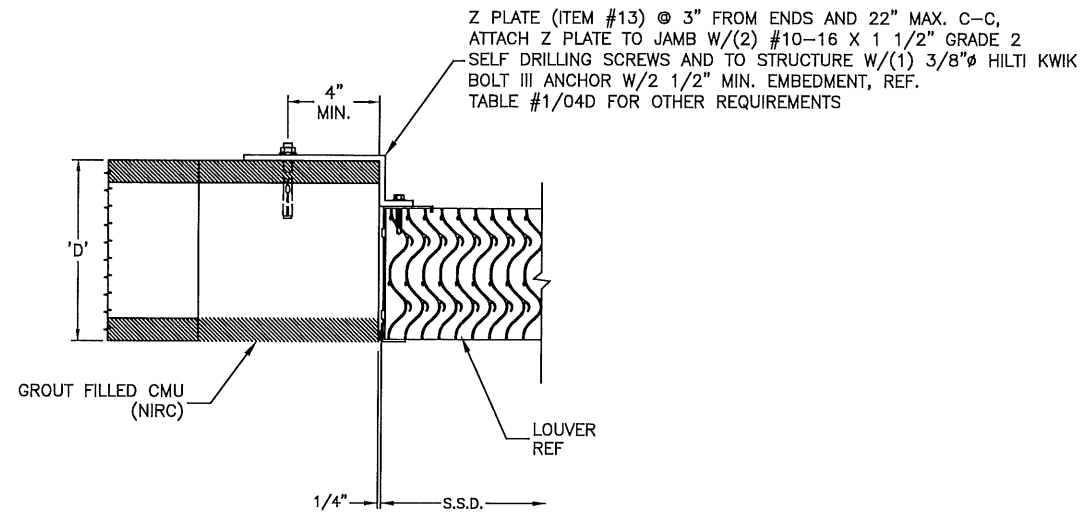

2A JAMB DETAIL: METHOD 2 - GROUT FILLED CMU (REF. NOTE 9)
01D N.T.S.

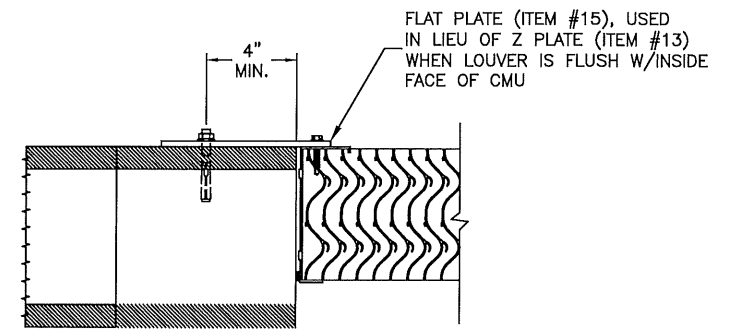

2B JAMB DETAIL: METHOD 2 - GROUT FILLED CMU (REF. NOTE 9)
01D N.T.S.

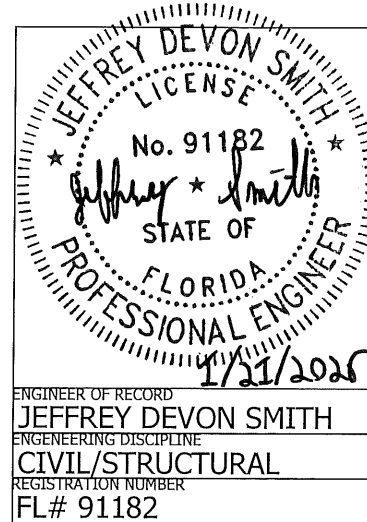

FOR OFFICE USE ONLY

PRODUCT REVISED
as complying with the Florida Building Code
NOA-No. 26-0224.02
Expiration Date 08/25/2031
By *[Signature]*
Miami-Dade Product Control

DATE	BY	DATE	BY	DATE	BY
11/7/17	NLT	11/7/17	CJD	11/7/17	MMM

DATE	BY	DATE	BY	DATE	BY
11/7/17	NLT	11/7/17	CJD	11/7/17	MMM

CHANGE LETTER	REVISION DESCRIPTION	DATE	BY	DATE	BY
A	NO CHANGE				
E-R			JDS		1/16/26
1300 ENTERPRISE ROAD GENEVA, AL 36540 PROPRIETARY INFORMATION		PLOT SCALE		ECN	
RELIABLE		NONE		-	
TITLE			DWG. NO.		
6DDWRDC LOUVER CMU INSTALLATION DETAILS			60-022472-03D		

SHEET 3 OF 7

TABLE #1: APPROVED ATTACHMENTS

STRUCTURE	CONNECTION TYPE	ANGLE SLOT WIDTH	SPACING	MIN. EMBEDMENT	MIN. EDGE DIST.	END DIST.
(12 GA MIN.) STEEL FRAMING	1/4"Ø A307 BOLT OR 1/4"-14 GRADE 2 SDS	5/16"	3 1/2" MAX. C-C	N/A	1/2"	2 1/2"
(4" MIN.) CONCRETE (4000 PSI MIN.)	3/8"Ø HILTI KB TZ ANCHOR	7/16"	6" MAX. C-C	2"	3"	3"
GROUT FILLED CMU	3/8"Ø HILTI KB III ANCHOR	7/16"	8" MAX. C-C	2 1/2"	4"	4" MIN.
(2 - 2 X 10) WOOD FRAMING (MIN. S.G. = 0.55)	3/8"Ø X 3" A307 LAG SCREW	7/16"	4" MAX. C-C	3"	2 1/2"	2 1/2"

NOTE: ALL FASTENERS MUST BE INSTALLED PER THE MANUFACTURER'S MIAMI-DADE COUNTY APPROVED INSTALLATION INSTRUCTIONS

TABLE #2: DRAWING CROSS REFERENCE

ITEM	DRAWING	MATERIAL	DESCRIPTION	RELIABLE #
1	60-022167-05D	6063-T6 AL	HEAD FRAME	70-021995-00B
2	60-022167-05D	6063-T6 AL	BLADE	70-021868-00B
3	60-022167-05D	6063-T6 AL	SILL FRAME	70-022627-00B
4	60-022167-05D	6063-T6 AL	JAMB FRAME	70-022227-00B
5	60-022167-06D	6063-T6 AL	CLIP ANGLE (STEEL STRUCTURE)	-
6	60-022167-06D	6063-T6 AL	CLIP ANGLE (CONCRETE STRUCTURE)	-
7	60-022167-06D	6063-T6 AL	CLIP ANGLE (WOOD STRUCTURE)	-
8	60-022167-06D	6063-T6 AL	CONT. CLIP ANGLE (STEEL STRUCTURE)	-
9	60-022167-06D	6063-T6 AL	CONT. CLIP ANGLE (CONCRETE STRUCTURE)	-
10	60-022167-06D	6063-T6 AL	CONT. CLIP ANGLE (WOOD STRUCTURE)	-
11	60-022167-07D	3003-H14 AL	HEAD/SILL CONT. FLAT PLATE (CMU STRUCTURE)	-
12	60-022167-07D	3003-H14 AL	HEAD/SILL CONT. Z PLATE (CMU STRUCTURE)	-
13	60-022167-07D	3003-H14 AL	JAMB Z PLATE (CMU STRUCTURE)	-
14	60-022167-07D	REF. TABLE#3	CONT. REINFORCEMENT PLATE (CMU STRUCTURE)	-
15	60-022167-07D	3003-H14 AL	JAMB FLAT PLATE (CMU STRUCTURE)	-

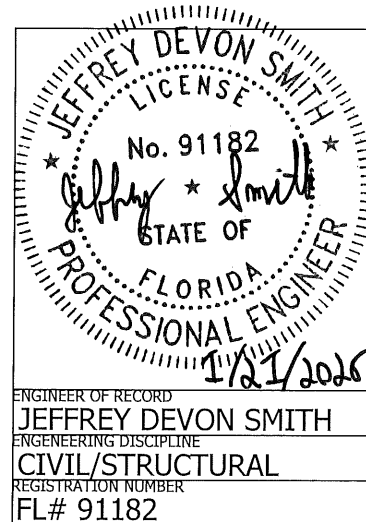

FOR OFFICE USE ONLY

PRODUCT REVISED
as complying with the Florida Building Code
NOA-No. 26-0224.02
Expiration Date 08/25/2031
By *[Signature]*
Miami-Dade Product Control

DATE	BY	DATE	BY	DATE	BY
11/7/17	NTL	11/7/17	CJD	11/7/17	MMM

SHEET 4 OF 7

CHANGE LETTER	REVISION DESCRIPTION	E-R	-	JDS	-	1/16/26
		DWN. BY:	CHK'D. BY:	APP'D. BY:	APP'D. BY:	DATE
		1300 ENTERPRISE ROAD GENEVA, AL 36340 PROPRIETARY INFORMATION		PLOT SCALE NONE		ECN -
TITLE 6DDWRDC LOUVER APPROVED ATTACHMENTS & DWG. CROSS REF. TABLES				DWG. NO. 60-022472-04D		

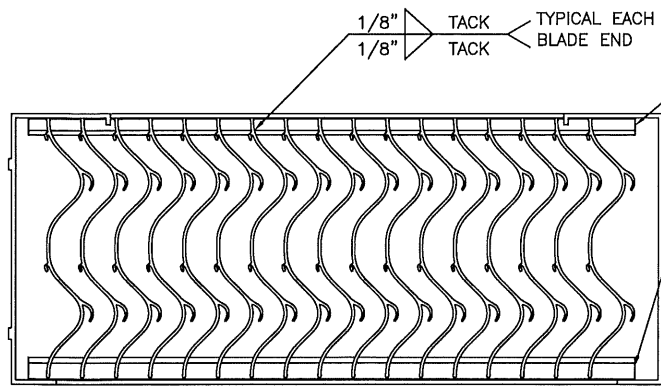

BLADE ANGLE ATTACHMENT DETAIL
N.T.S.

EXTRUDED BLADE ANGLE
REF ITEM "A"

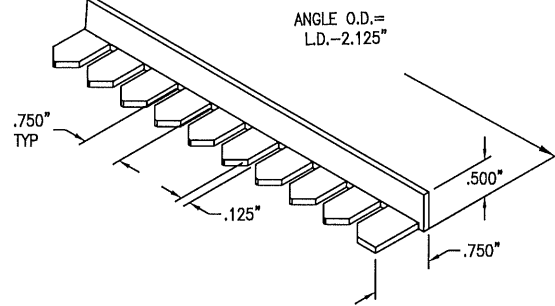

ITEM A - EXTRUDED BLADE ANGLE
RELIABLE# RSM7001

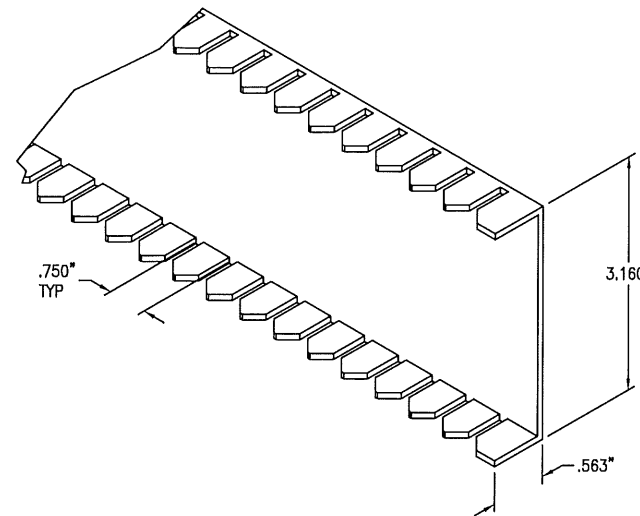

ITEM B - H.H.B.S.
RELIABLE# RSM7001

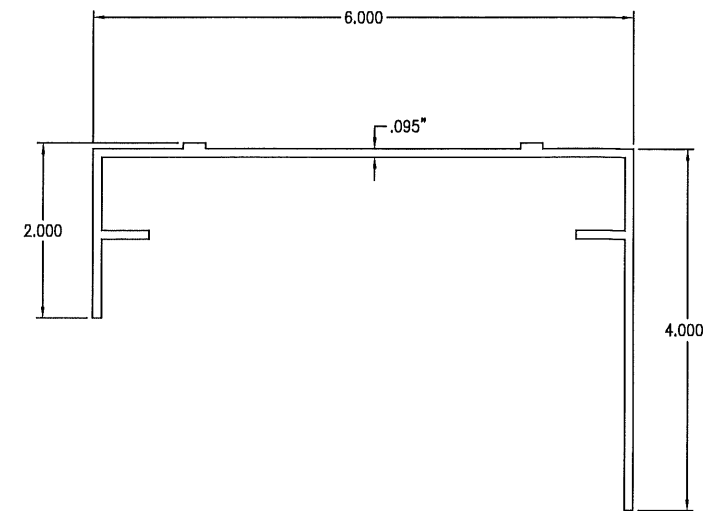

ITEM 1 - HEAD FRAME
RELIABLE# 70-021995-00B

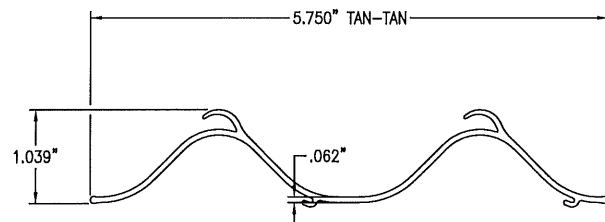

ITEM 2 - BLADE
RELIABLE# 70-021868-00B

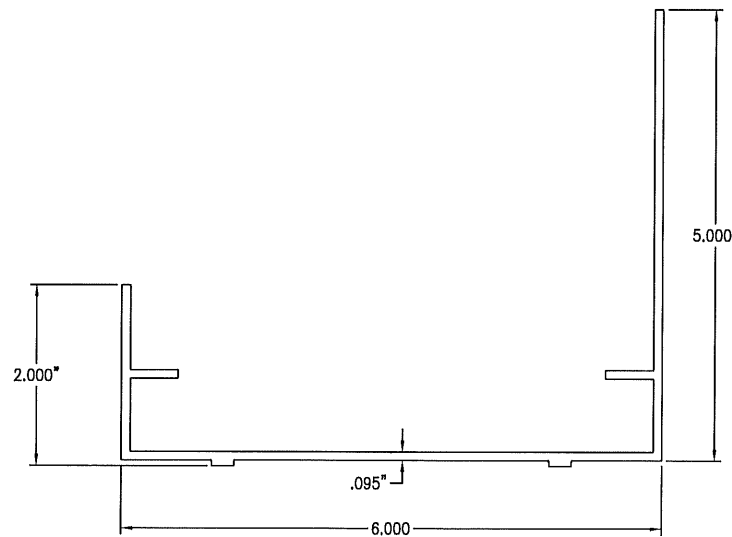

ITEM 3 - SILL FRAME
RELIABLE# 70-022627-00B

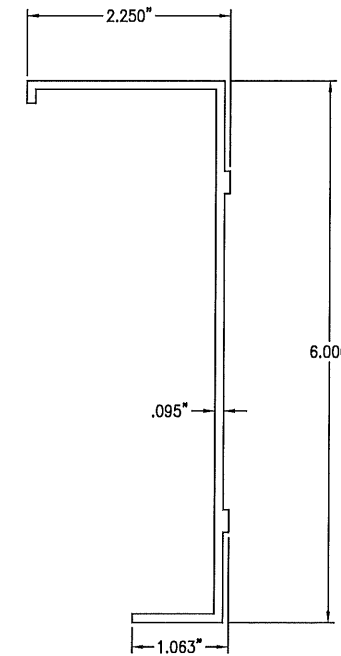

ITEM 4 - JAMB FRAME
RELIABLE# 70-022227-00B

JEFFREY DEVON SMITH
LICENSE
No. 91182
STATE OF FLORIDA
PROFESSIONAL ENGINEER
1/21/2026
ENGINEER OF RECORD
JEFFREY DEVON SMITH
ENGINEERING DISCIPLINE
CIVIL/STRUCTURAL
REGISTRATION NUMBER
FL# 91182

FOR OFFICE USE ONLY
PRODUCT REVISED
as complying with the Florida Building Code
NOA-No. 26-0224.02
Expiration Date 08/25/2031
By *[Signature]*
Miami-Dade Product Control

REVISIONS
DATE BY DESCRIPTION
11/17/17 NLT
11/17/17 CJD
11/17/17 MMM

SHEET 5 OF 7

CHANGE LETTER	NO CHANGE	E-R	-	JDS	-	1/16/26
REVISION DESCRIPTION		DRAWN BY:	CHK'D BY:	APP'D BY:	DATE	
RELIABLE 1300 ENTERPRISE ROAD BOWEN, AL 36540 PROPRIETARY INFORMATION		PLOT SCALE		NONE		ECN -
TITLE		6DDWRDC LOUVER PART DETAILS		DWR. NO.		60-022472-05D

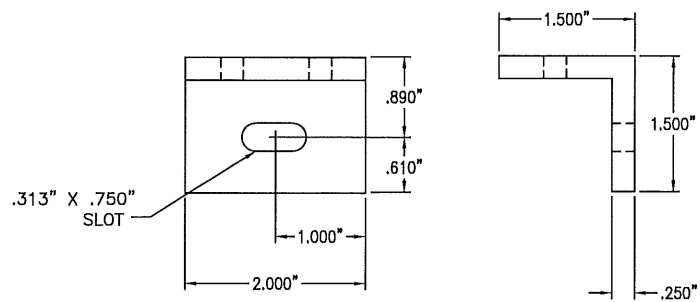

ITEM 5 - CLIP ANGLE
STEEL STRUCTURE

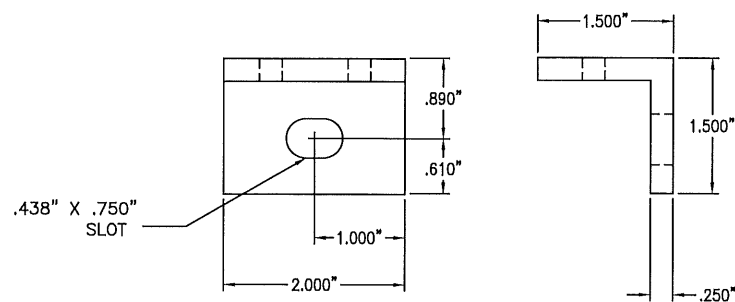
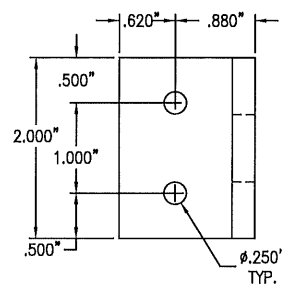

ITEM 7 - CLIP ANGLE
WOOD STRUCTURE

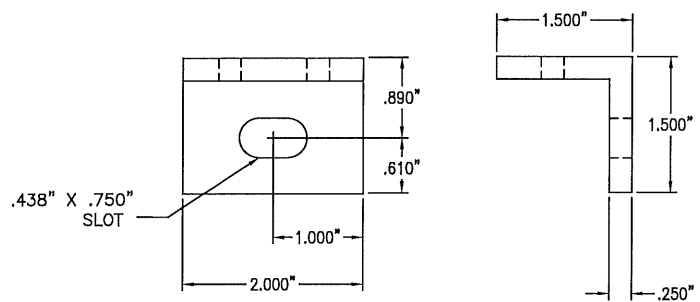
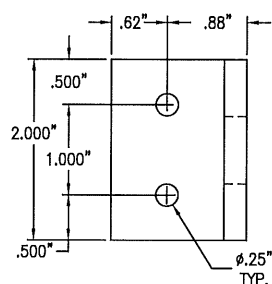

ITEM 6 - CLIP ANGLE
CONCRETE STRUCTURE

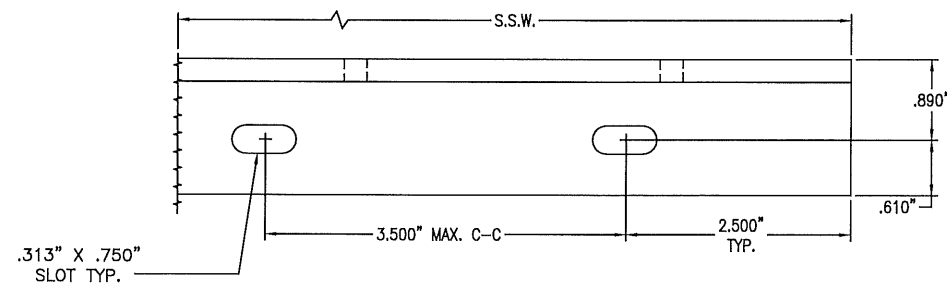
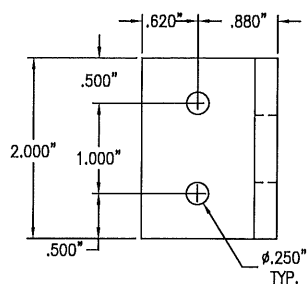

ITEM 8 - CONT. CLIP ANGLE
.25\"/>

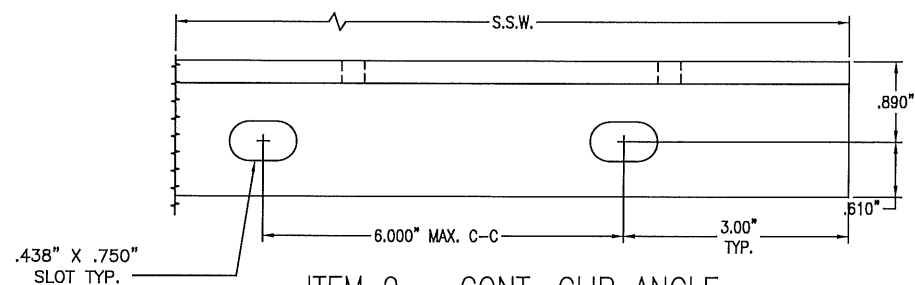
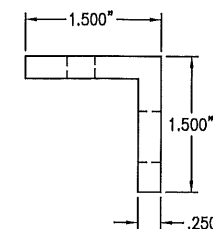

ITEM 9 - CONT. CLIP ANGLE
.25\"/>

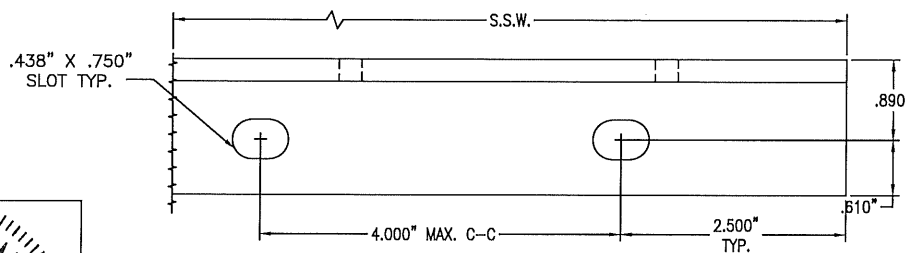
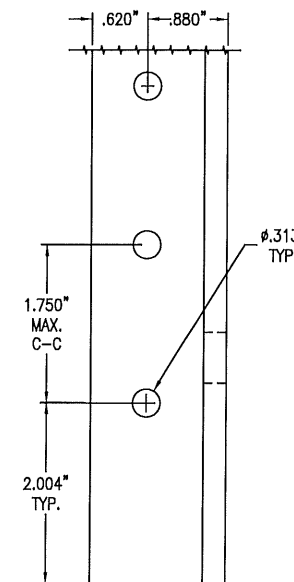

ITEM 10 - CONT. CLIP ANGLE
.25\"/>

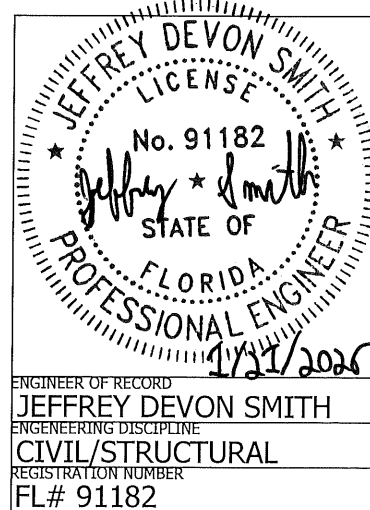

FOR OFFICE USE ONLY
PRODUCT REVISED
 as complying with the Florida Building Code
 NOA-No. 26-0224.02
 Expiration Date 08/25/2031
 By *[Signature]*
 Miami-Dade Product Control

DATE	BY	DATE	BY	DATE	BY
11/7/17	NLT	11/7/17	CJD	11/7/17	MMM

SHEET 6 OF 7

CHANGE LETTER	REVISION DESCRIPTION	DRAWN BY	CHECKED BY	APPROVED BY	DATE
A	NO CHANGE	E-R	-	JDS	1/16/26
RELIABLE 1300 ENTERPRISE ROAD GENEVA, AL 36540 PROPRIETARY INFORMATION		PLOT SCALE		ECN	
TITLE		DWG. NO.			
6DDWRDC LOUVER PART DETAILS		60-022472-06D			

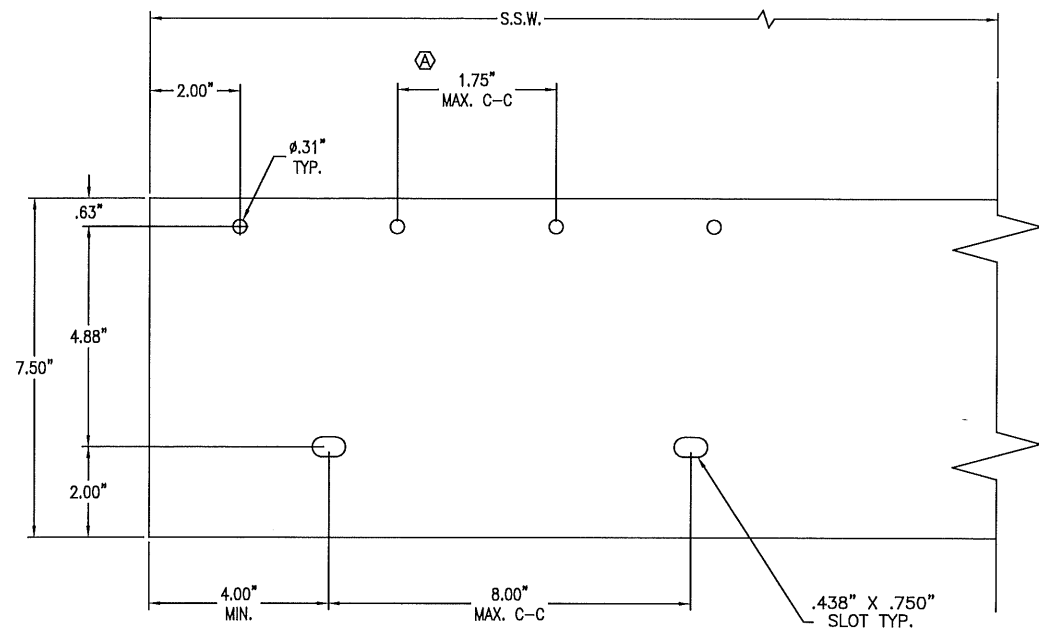

ITEM 11 - HEAD/SILL CONT. FLAT PLATE
 .25" THICK
 REQUIRES ITEM #14 FOR LOUVERS OVER 42" IN HEIGHT

* - VARIES BASED ON
 CMU WALL DEPTH 'D'
 (REF. TO SHEET 3) &
 DEPTH OF SCREEN FRAME
 (IF PROVIDED)

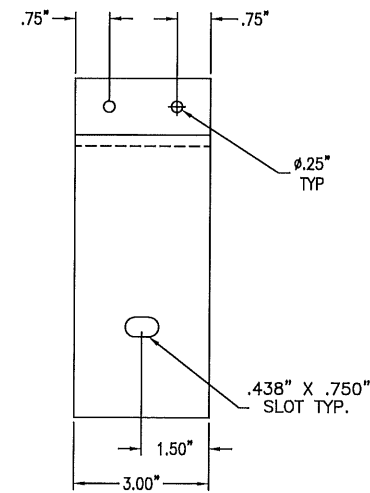
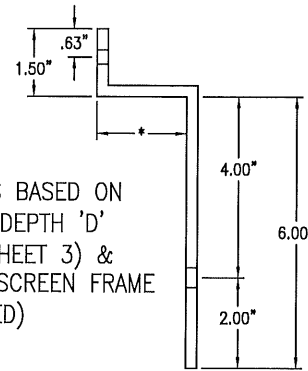

ITEM 13 - JAMB Z PLATE
 .25" THICK

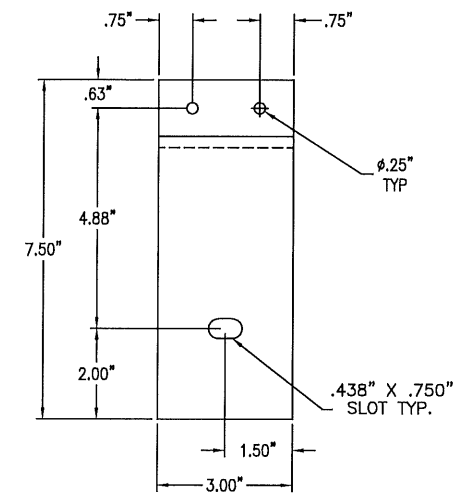

ITEM 15 - JAMB FLAT PLATE
 .25" THICK

* - VARIES BASED ON
 CMU WALL DEPTH 'D'
 (REF. TO SHEET 3) &
 DEPTH OF SCREEN
 FRAME (IF PROVIDED)

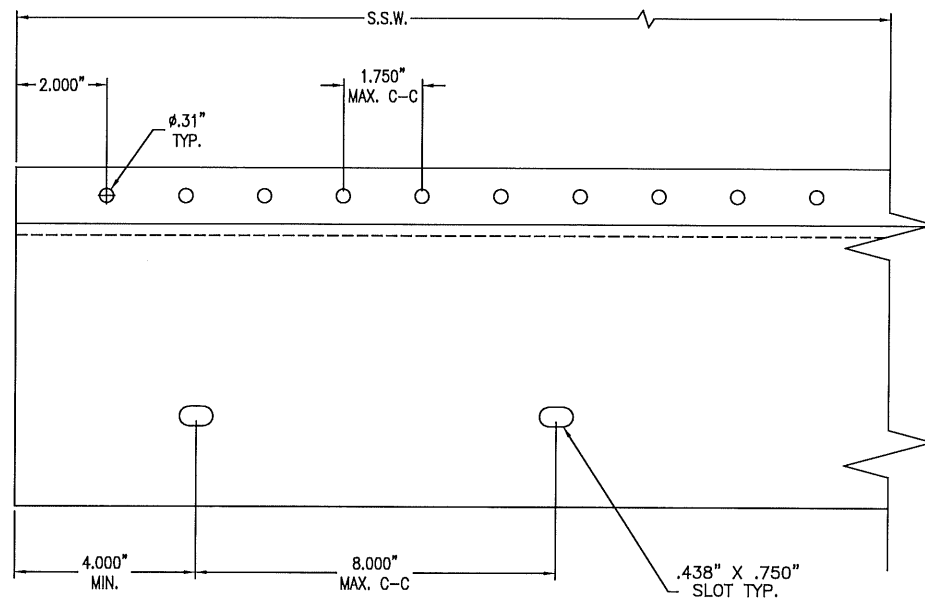
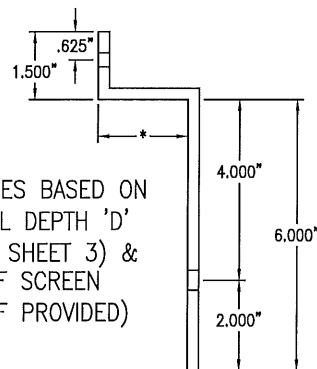

ITEM 12 - HEAD/SILL CONT. Z PLATE
 .25" THICK
 REQUIRES ITEM #14 FOR LOUVERS OVER 42" IN HEIGHT

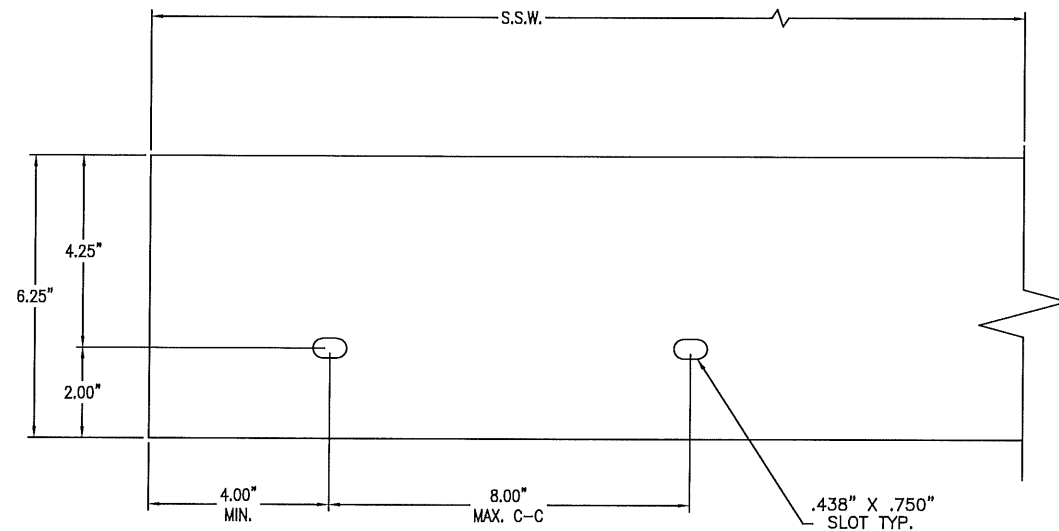

ITEM 14 - CONT. REINFORCEMENT PLATE
 REF. TABLE #3

TABLE #3		
LOUVER HEIGHT	ITEM #14 PLATE THICKNESS	MATERIAL
42" - 96"	.125"	5005-H34 AL
96" - 120"	.25"	3003-H14 AL

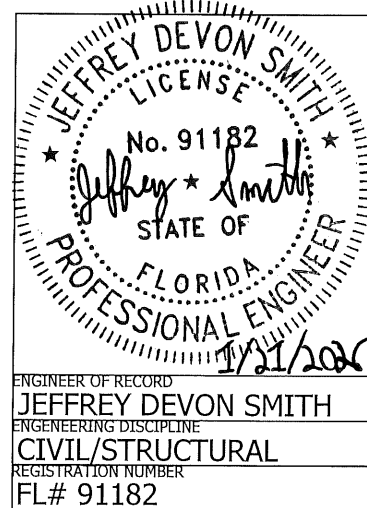

FOR OFFICE USE ONLY

PRODUCT REVISED
 as complying with the Florida
 Building Code
 NOA-No. 26-0224.02
 Expiration Date 08/25/2031
 By *[Signature]*
 Miami-Dade Product Control

DRAWN BY: NLT	CHECKED BY: CJD	APPROVED BY: MMM
DATE: 11/27/17	DATE: 11/27/17	DATE: 11/27/17

SHEET 7 OF 7

A	REV'D ITEM 11 DIM	E-R	-	JDS	-	1/16/26
CHANGE LETTER	REVISION DESCRIPTION	DRAWN BY:	CHECKED BY:	APPROVED BY:	DATE:	
TITLE: 6DDWRDC LOUVER PART DETAILS		PLOT SCALE: NONE		ECN: -		DWG. NO.: 60-022472-07D