

Moving to a New Normal Dashboard

June 06, 2020



Daily Summary

1 Downward trajectory of documented cases within a 14-day period



As of **06/06/2020**
New Positives: **243**
Trend: 

2 14 consecutive days where positive test rate is below 10% on average

As of **06/06/2020**
Average of the Last 14 Days  **6.49%**

3 30% Total and ICU Bed Capacity Available*

As of **06/06/2020**

COVID non-ICU Admissions	491	
non-ICU Bed Capacity	2,872	 17.10%
COVID ICU Admissions	99	
ICU Bed Capacity	431	 22.97%

4 Schedule viral testing of healthcare workers including in nursing homes

In Progress

5 Plan in place to monitor and manage hospital capacity and vulnerable populations

In Progress

6 Countywide contact tracing program with a target headcount of 100 tracers by May 31

Complete

FDOH has more than 175 contact tracers in place and will be provided additional resources as needed.

7 Sector safety guidelines developed and communicated

In Progress

Phase 1 guidelines have been communicated and are being monitored

8 Plan in place to open public transit that protects workers and commuters

In Progress

Guidelines have been communicated and are being monitored

** Does not include the 1,660 acute care and ICU beds that may be converted*

Daily Positive Cases out of Total Tests

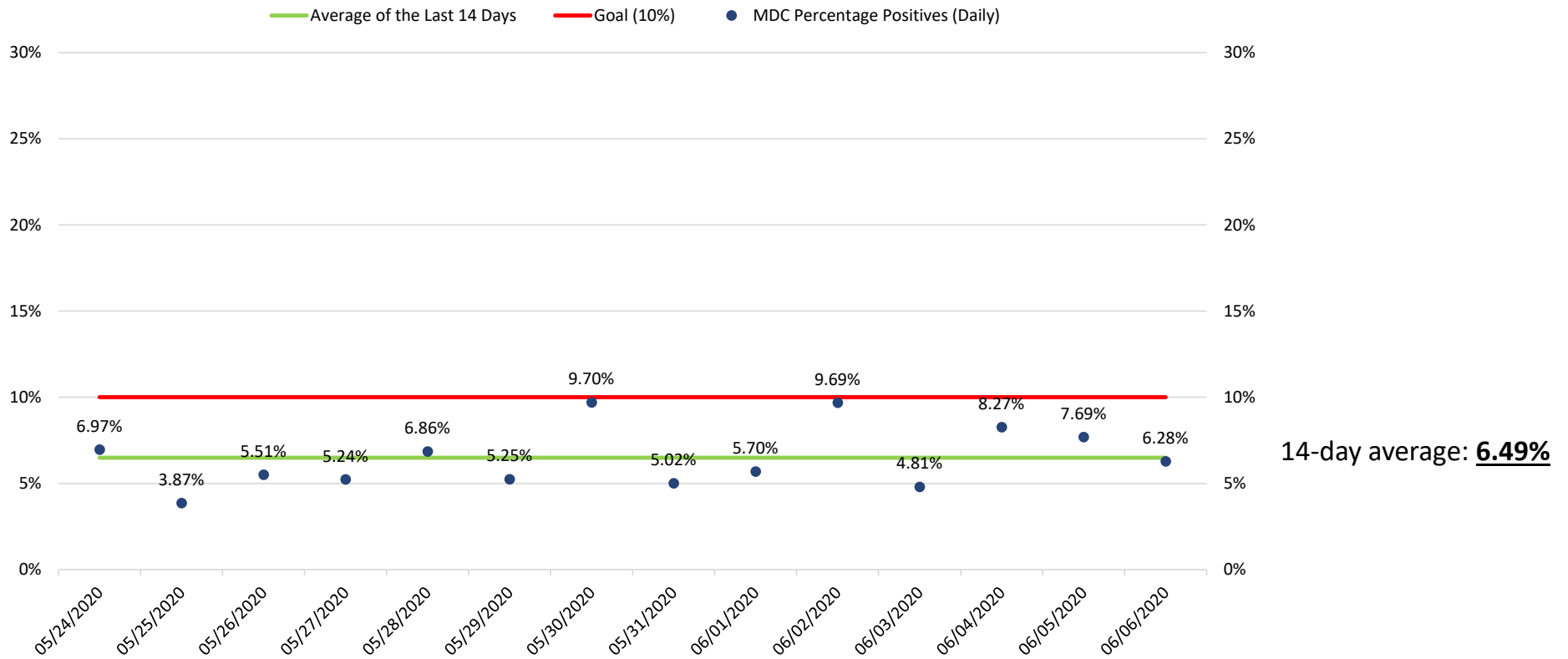

Source: Daily reports published by the Florida Division of Emergency Management

New Positive Cases

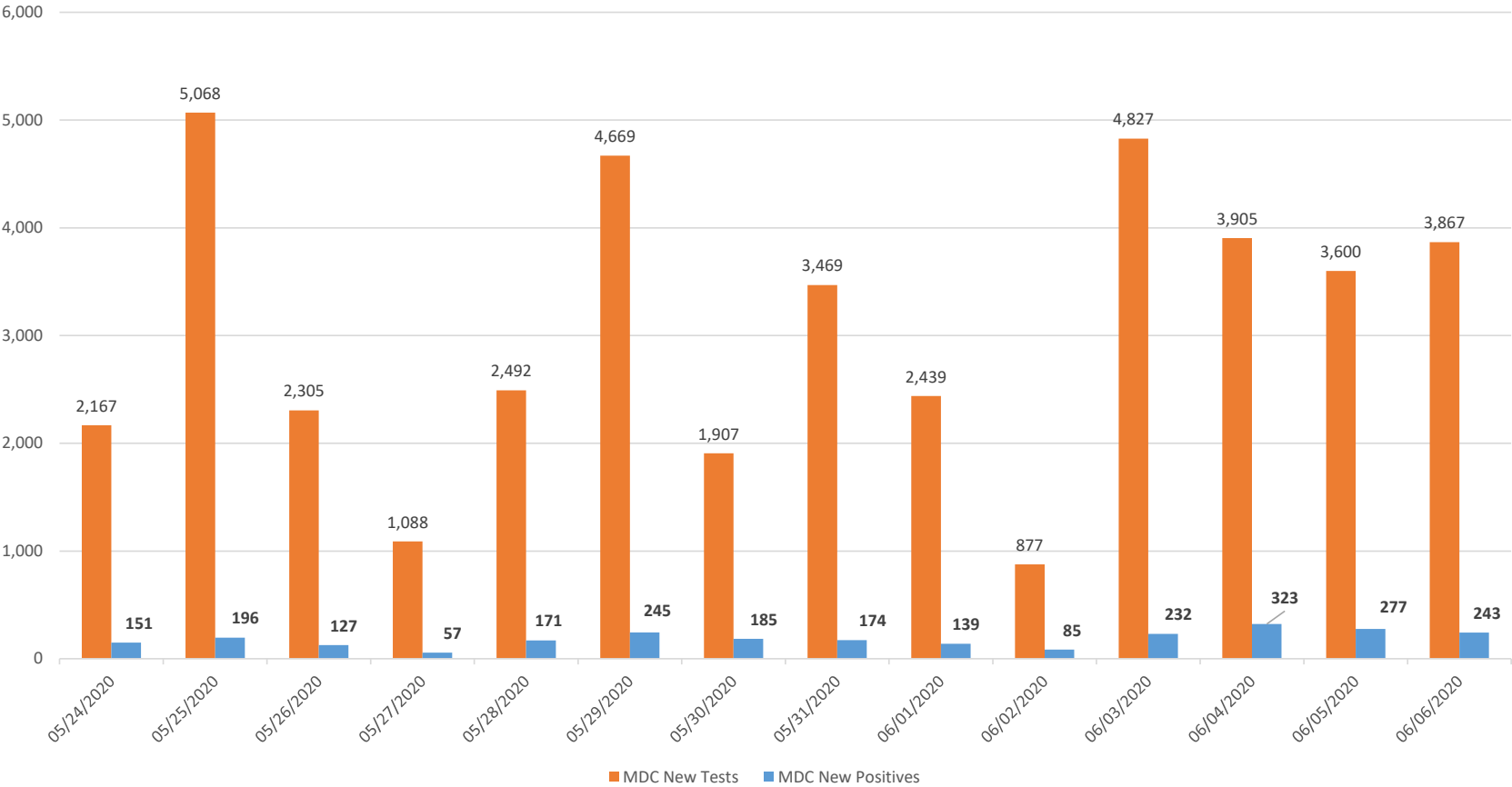

Source: Daily reports published by the Florida Division of Emergency Management

Florida Influenza Surveillance Reports Influenza-like Illness (ILI) Cases

		Miami-Dade	Statewide
	Week of:		
Week 13	March 22, 2020	↔	↓
Week 14	March 29, 2020	↔	↓
Week 15	April 5, 2020	↓	↓
Week 16	April 12, 2020	↓	↓
Week 17	April 19, 2020	↓	↓
Week 18	April 26, 2020	↓	↓
Week 19	May 3, 2020	↓	↓
Week 20	May 10, 2020	↓	↓
Weeks 21 & 22*	May 17, 2020	↓	↓

* Weeks 21 and 22 were reported in a singular report

Source: <http://www.floridahealth.gov/diseases-and-conditions/influenza/florida-influenza-surveillance-report-archive/index.html>

COVID-19 Admitted Patients

COVID Patients Admitted

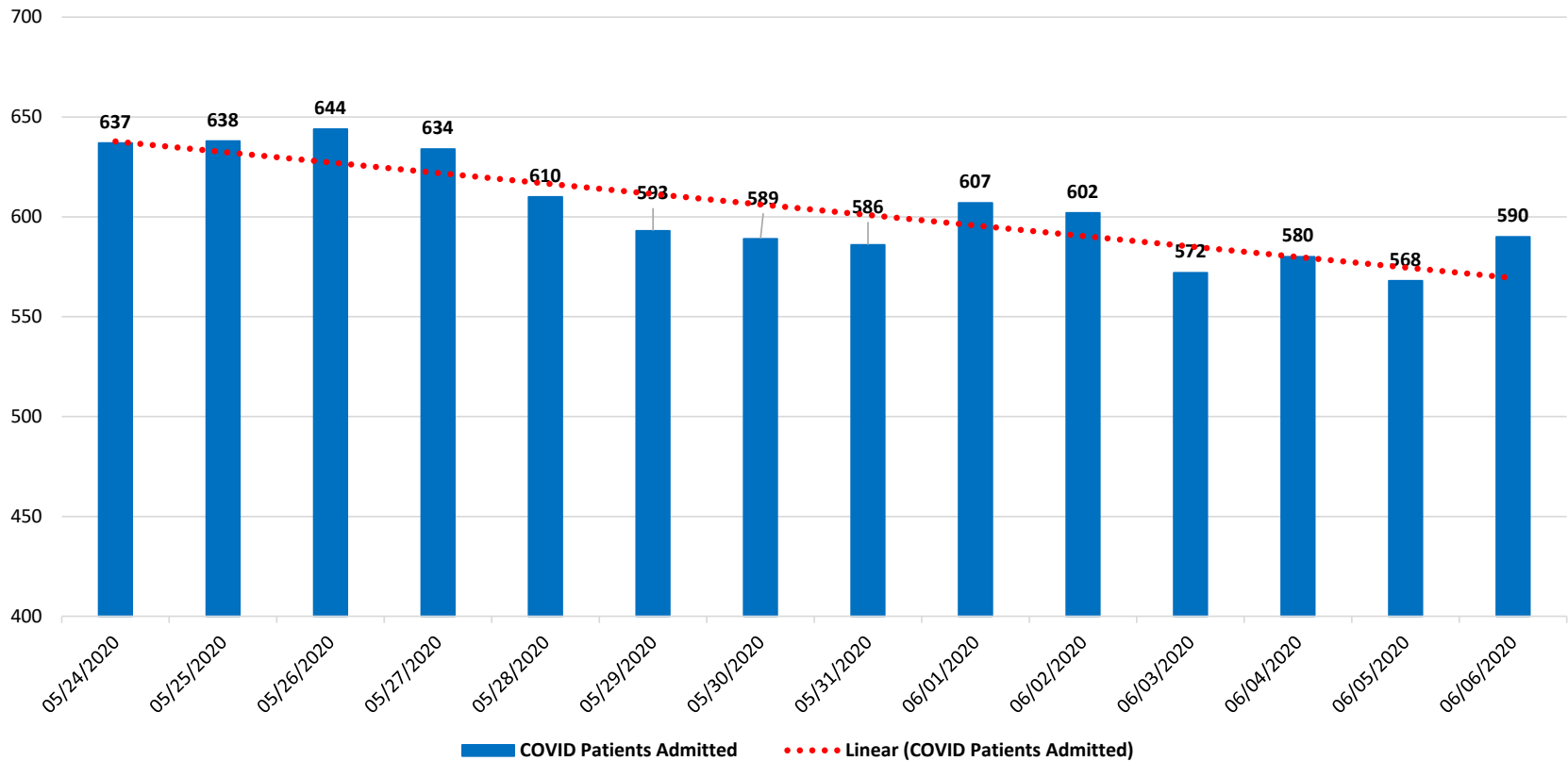

Source: Self-reported by hospitals as required by Emergency Order 18-20

COVID-19 Admitted Patients from Nursing Homes

Change in Hospital Admissions and Admissions from Nursing Homes

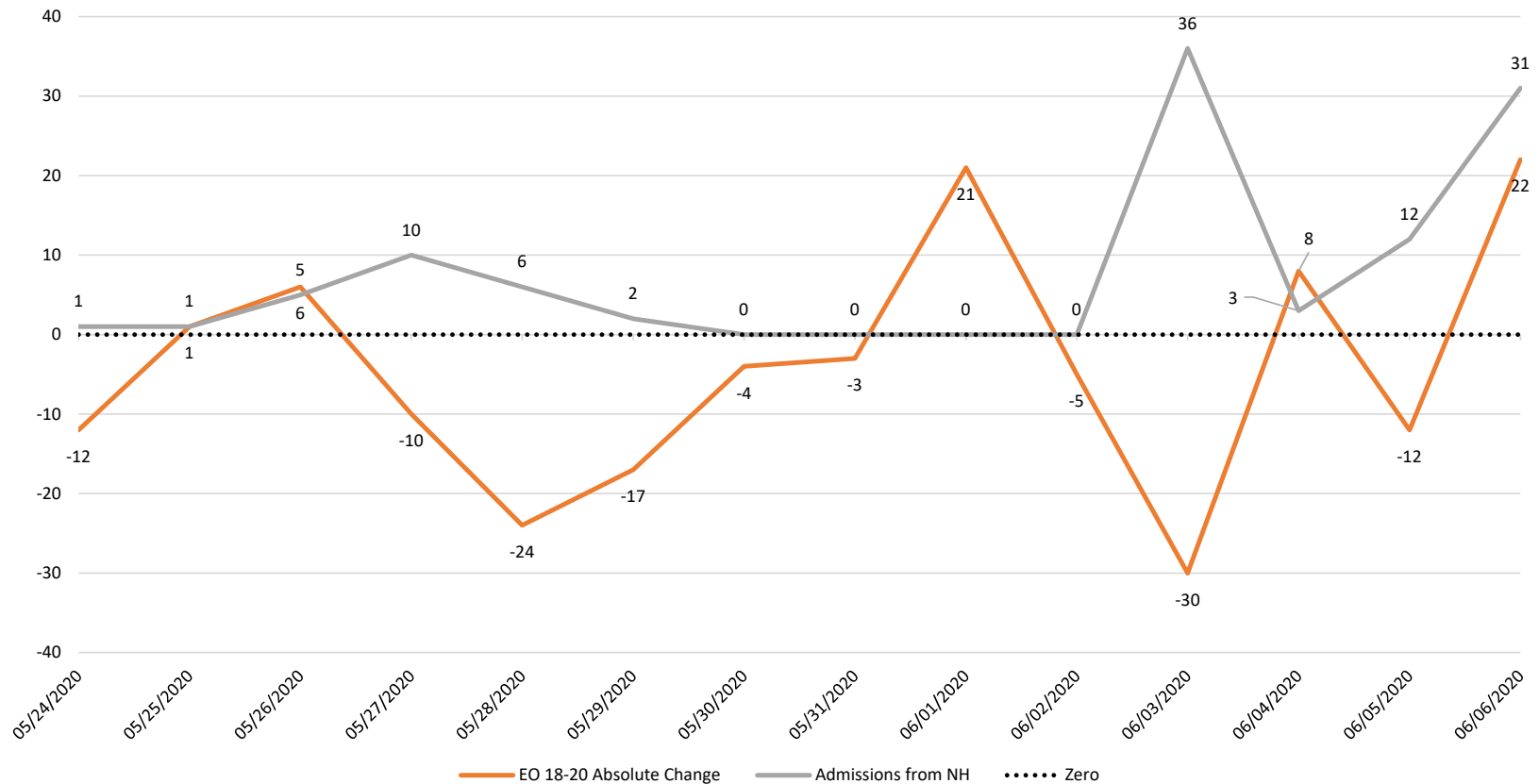

Source: Emergency Order 18-20 and available Long-Term Care Facilities data provided by the Agency for Healthcare Administration

DAILY COVID-19 HOSPITAL STATISTICAL REPORT

Date: 06/06/2020 11:57

	05/26/2020	05/27/2020	05/28/2020	05/29/2020	05/30/2020	05/31/2020	06/01/2020	06/02/2020	06/03/2020	06/04/2020	06/05/2020	06/06/2020
Available Beds												
Acute Care Beds	3,079	3,008	2,936	2,845	2,890	2,926	2,862	2,826	2,843	2,787	2,853	2,872
Beds that may be converted to Acute Care Beds	1,268	1,277	1,265	1,284	1,248	1,264	1,274	1,251	1,248	1,263	1,261	1,192
ICU Beds	532	500	494	497	488	511	524	494	486	460	453	431
Beds that may be converted to ICU Beds	500	515	521	521	519	516	519	520	525	529	523	468
Ventilators												
Ventilators available for deployment	938	917	906	924	941	954	930	933	900	887	886	809
Ventilators on standby	152	149	144	131	143	147	140	149	150	162	163	159
Respirators/Anesthesia Machines that maybe converted to Ventilators	460	460	459	460	466	466	465	466	465	466	466	436
COVID19 Cases												
COVID Patients Admitted	644	634	610	593	589	586	607	602	572	580	568	590
COVID Patients in ICU Beds	96	95	93	84	83	85	83	86	84	89	94	99
COVID Patients in Non-ICU Beds	548	539	517	509	506	501	524	516	488	491	474	491
COVID Patients on ventilators	50	52	51	50	47	47	47	48	45	51	52	53
COVID19 Patients												
New COVID Patients	38	43	48	41	67	30	32	41	38	57	52	56
COVID Patients Discharged	37	64	107	84	72	41	43	65	104	98	82	50

*This data has been collected and compiled based on Emergency Order 18-20, as of the time noted. The information is submitted by the respective facilities and has not been audited

** As certain data points are clarified, information reported for prior periods may change

Miami-Dade Fire Rescue Calls

MDFR Suspected COVID-19 Calls

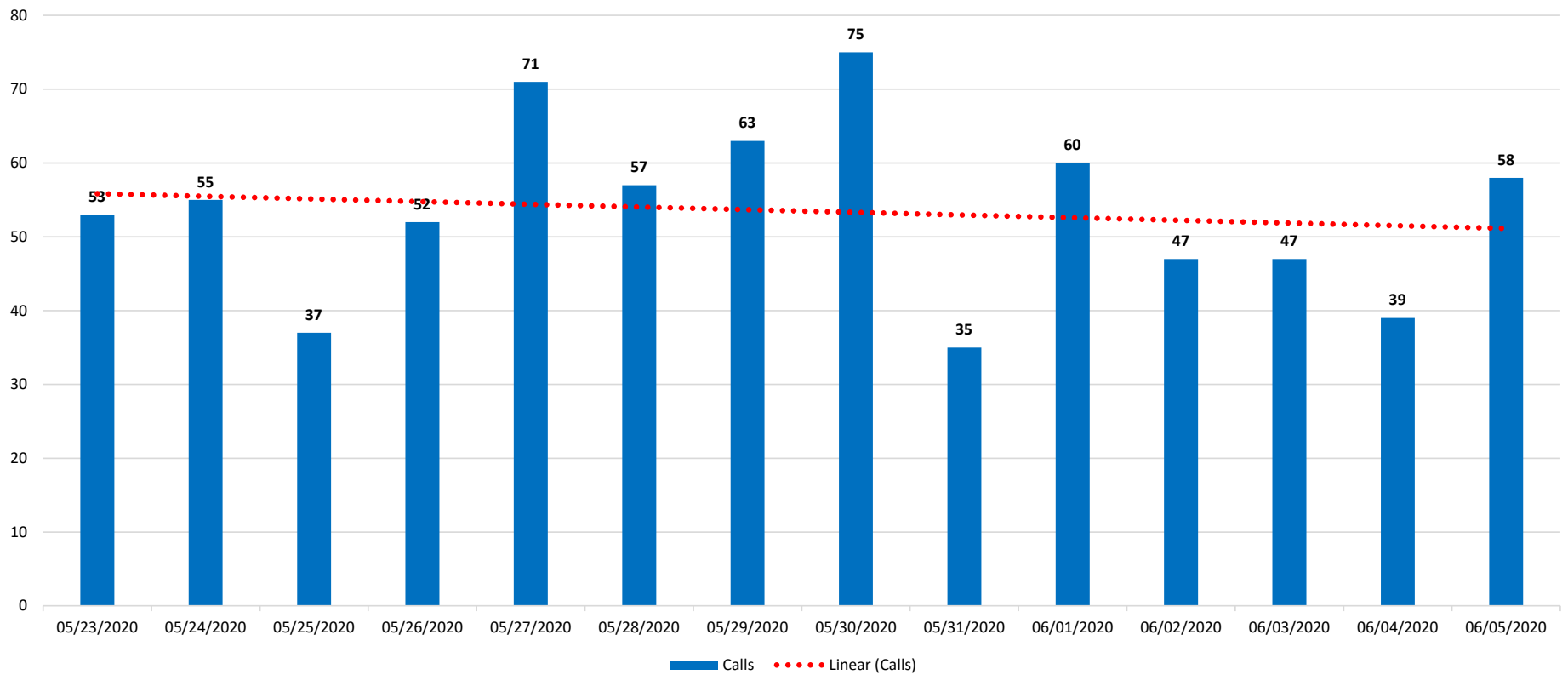

Source: Miami-Dade Fire Rescue

Medical Examiner

Deaths by Day

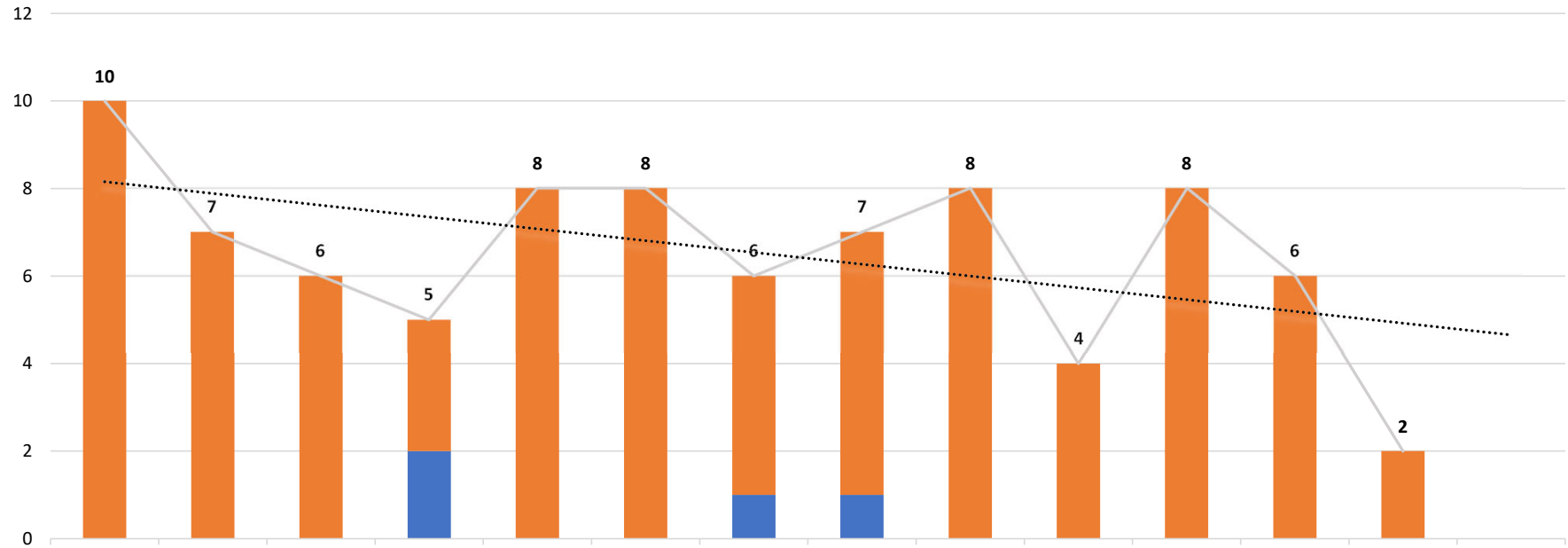

	05/23/2020	05/24/2020	05/25/2020	05/26/2020	05/27/2020	05/28/2020	05/29/2020	05/30/2020	05/31/2020	06/01/2020	06/02/2020	06/03/2020	06/04/2020	06/05/2020
Above 60	10	7	6	3	8	8	5	6	8	4	8	6	2	
Under 60				2			1	1						
Grand Total	10	7	6	5	8	8	6	7	8	4	8	6	2	

■ Under 60
 ■ Above 60
 — Grand Total
 ⋯ Linear (Grand Total)
 ⋯ Linear (Grand Total)

Source: Miami-Dade Medical Examiner