

# Moving to a New Normal Dashboard

---

June 18, 2020



# Daily Summary

## 1 Downward trajectory of documented cases within a 14-day period



As of **06/18/2020**  
New Positives: **581**  
Trend: 

## 2 14 consecutive days where positive test rate is below 10% on average

As of **06/18/2020**  
Average of the Last 14 Days  **8.95%**

## 3 30% Total and ICU Bed Capacity Available\*

As of **06/18/2020**

COVID non-ICU Admissions	523	
non-ICU Bed Capacity	2,696	 <b>19.40%</b>
COVID ICU Admissions	121	
ICU Bed Capacity	442	 <b>27.38%</b>

## 4 Schedule viral testing of healthcare workers including in nursing homes

*In Progress*

## 5 Plan in place to monitor and manage hospital capacity and vulnerable populations

*In Progress*

## 6 Countywide contact tracing program with a target headcount of 100 tracers by May 31

*Complete*

FDOH has more than 175 contact tracers in place and will be provided additional resources as needed.

## 7 Sector safety guidelines developed and communicated

*In Progress*

Yellow Phase guidelines have been communicated and are being monitored

## 8 Plan in place to open public transit that protects workers and commuters

*In Progress*

Guidelines have been communicated and are being monitored

*\* Does not include the 1,791 acute care and ICU beds that may be converted*

# Daily Positive Cases out of Total Tests

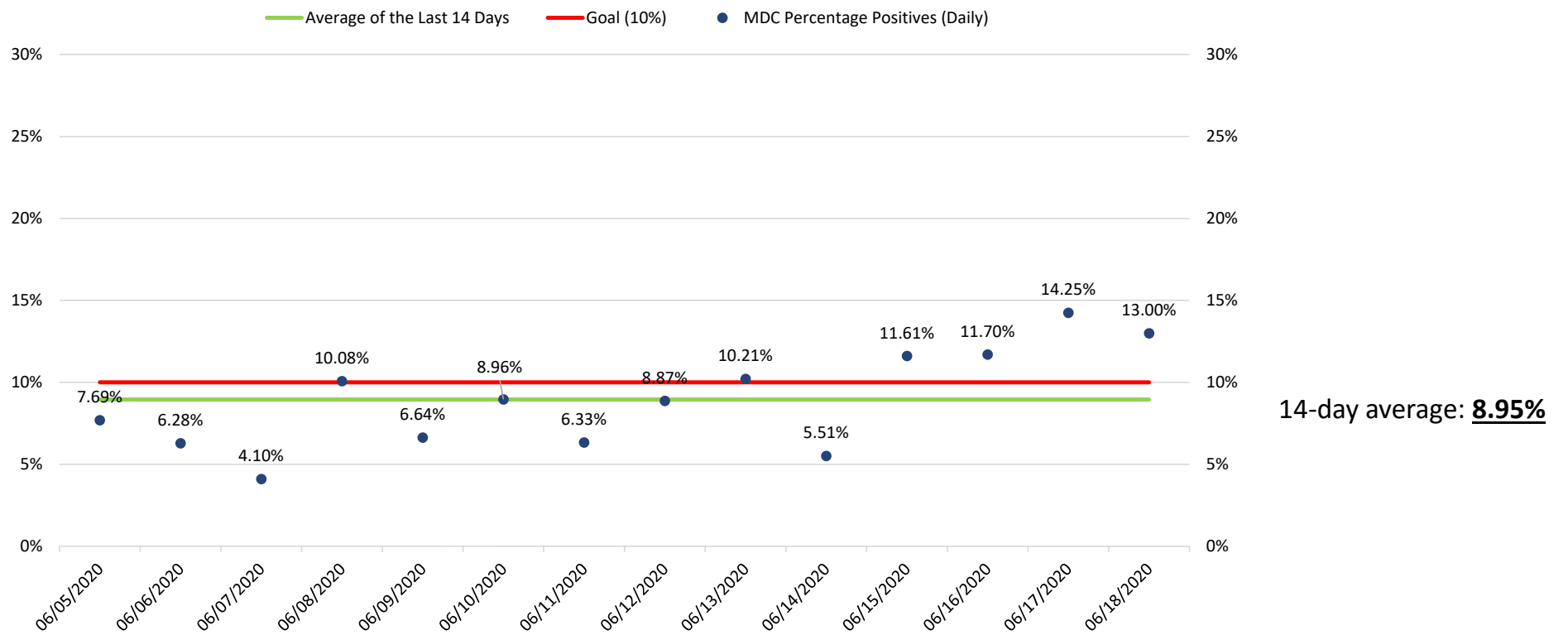

Source: Daily reports published by the Florida Division of Emergency Management

# New Positive Cases

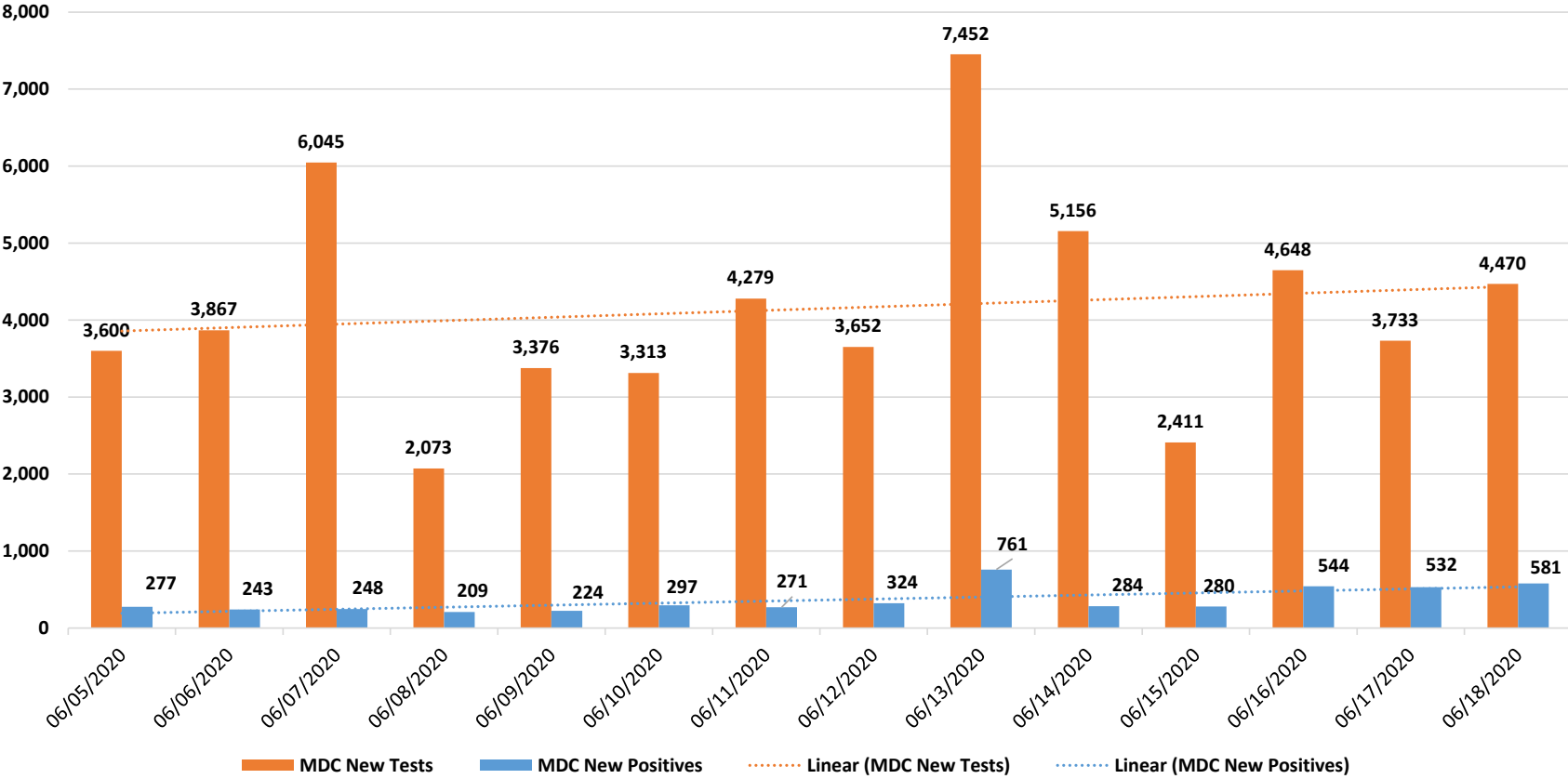

Source: Daily reports published by the Florida Division of Emergency Management

# Florida Influenza Surveillance Reports Influenza-like Illness (ILI) Cases

		Miami-Dade	Statewide
	<b>Week of:</b>		
Week 13	March 22, 2020	↔	↓
Week 14	March 29, 2020	↔	↓
Week 15	April 5, 2020	↓	↓
Week 16	April 12, 2020	↓	↓
Week 17	April 19, 2020	↓	↓
Week 18	April 26, 2020	↓	↓
Week 19	May 3, 2020	↓	↓
Week 20	May 10, 2020	↓	↓
Weeks 21 & 22*	May 17, 2020	↓	↓

\* Weeks 21 and 22 were reported in a singular report

Source: <http://www.floridahealth.gov/diseases-and-conditions/influenza/florida-influenza-surveillance-report-archive/index.html>

# COVID-19 Admitted Patients

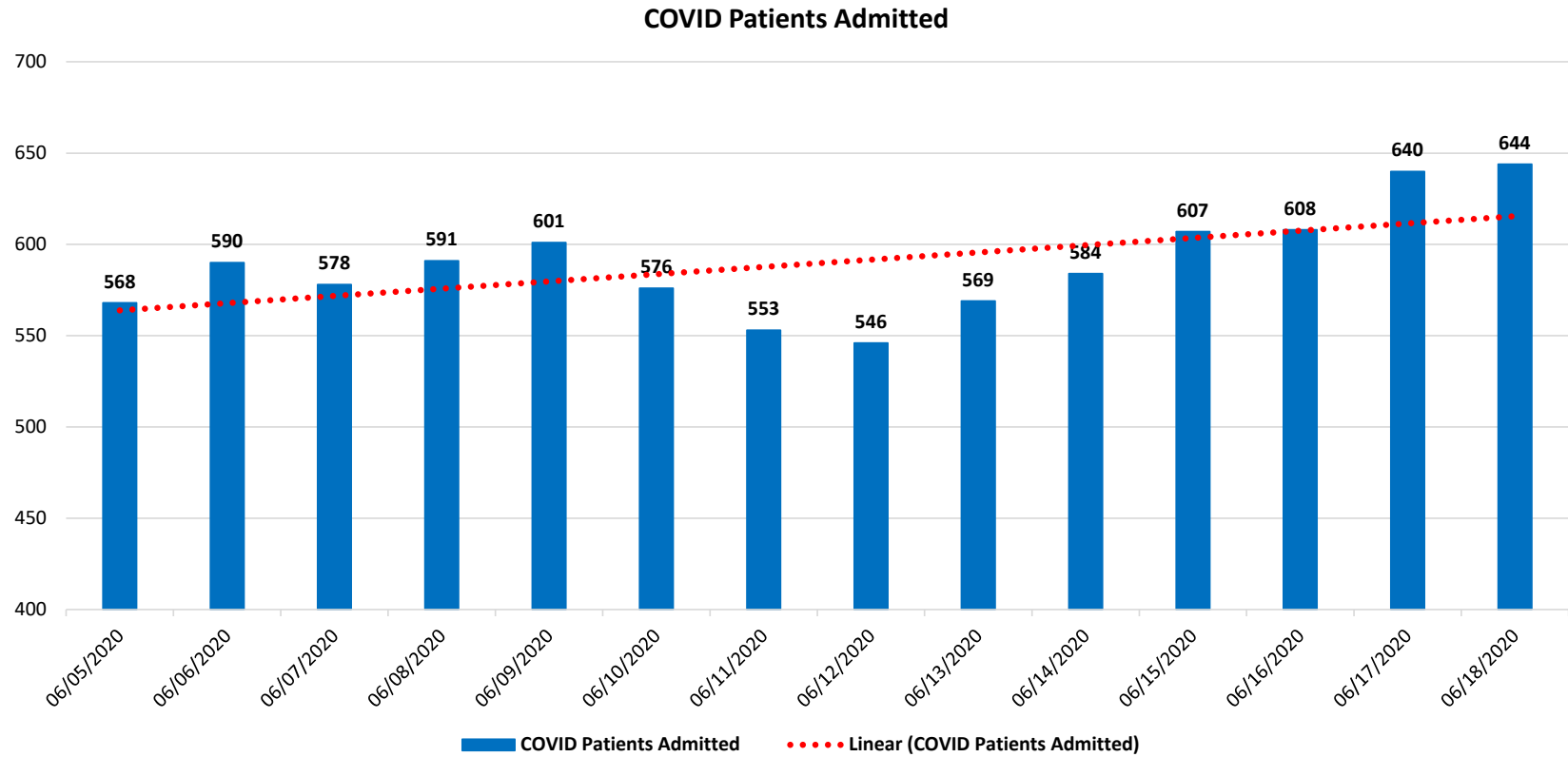

Source: Self-reported by hospitals as required by Emergency Order 18-20

# COVID-19 Admitted Patients from Nursing Homes

## Change in Hospital Admissions and Admissions from Nursing Homes

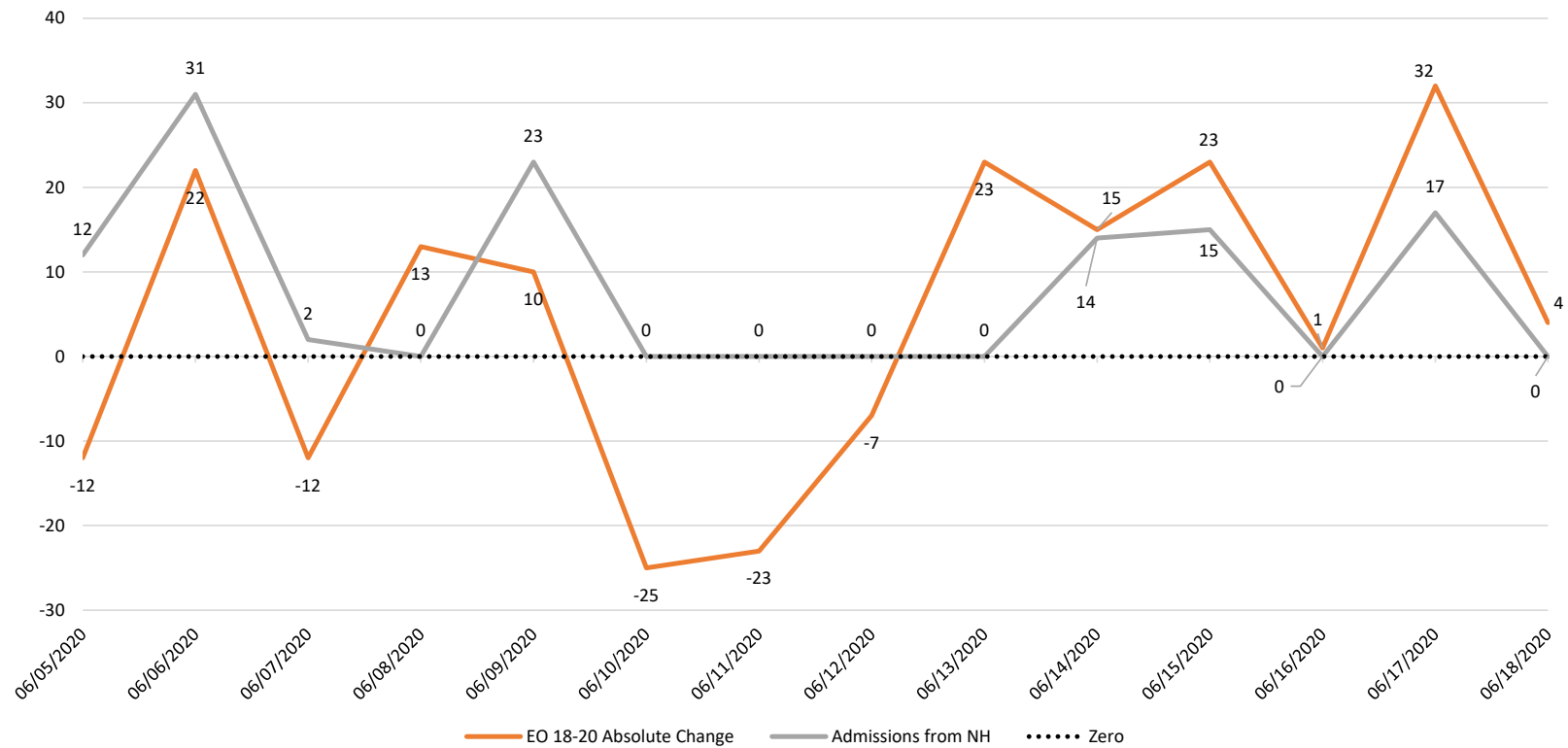

Source: Emergency Order 18-20 and available Long-Term Care Facilities data provided by the Agency for Healthcare Administration

**DAILY COVID-19 HOSPITAL STATISTICAL REPORT**

Date: 06/18/2020 11:21

	06/07/2020	06/08/2020	06/09/2020	06/10/2020	06/11/2020	06/12/2020	06/13/2020	06/14/2020	06/15/2020	06/16/2020	06/17/2020	06/18/2020
<b>Available Beds</b>												
Acute Care Beds	2,939	2,949	2,811	2,796	2,764	2,765	2,815	2,852	2,808	2,669	2,692	2,696
Beds that may be converted to Acute Care Beds	1,256	1,266	1,255	1,254	1,246	1,229	1,232	1,248	1,256	1,189	1,281	1,265
ICU Beds	495	479	469	457	457	447	451	465	496	452	451	442
Beds that may be converted to ICU Beds	524	519	520	522	519	509	517	513	513	599	525	526
<b>Ventilators</b>												
Ventilators available for deployment	884	866	861	854	855	864	849	868	862	838	854	847
Ventilators on standby	166	157	162	158	146	155	161	161	161	158	165	164
Respirators/Anesthesia Machines that maybe converted to Ventilators	466	465	466	466	464	464	464	466	466	466	466	466
<b>COVID19 Cases</b>												
COVID Patients Admitted	578	591	601	576	553	546	569	584	607	608	640	644
COVID Patients in ICU Beds	102	97	87	81	91	90	97	99	109	122	119	121
COVID Patients in Non-ICU Beds	476	494	514	495	462	456	472	485	498	486	521	523
COVID Patients on ventilators	52	53	51	48	49	48	51	55	57	59	65	60
<b>COVID19 Patients</b>												
New COVID Patients	51	48	53	49	54	61	76	50	65	68	87	75
COVID Patients Discharged	47	36	57	79	83	84	134	52	36	95	95	112

\*This data has been collected and compiled based on Emergency Order 18-20, as of the time noted. The information is submitted by the respective facilities and has not been audited.

\*\* As certain data points are clarified, information reported for prior periods may change



# Miami-Dade Fire Rescue Calls

## MDFR Suspected COVID-19 Calls

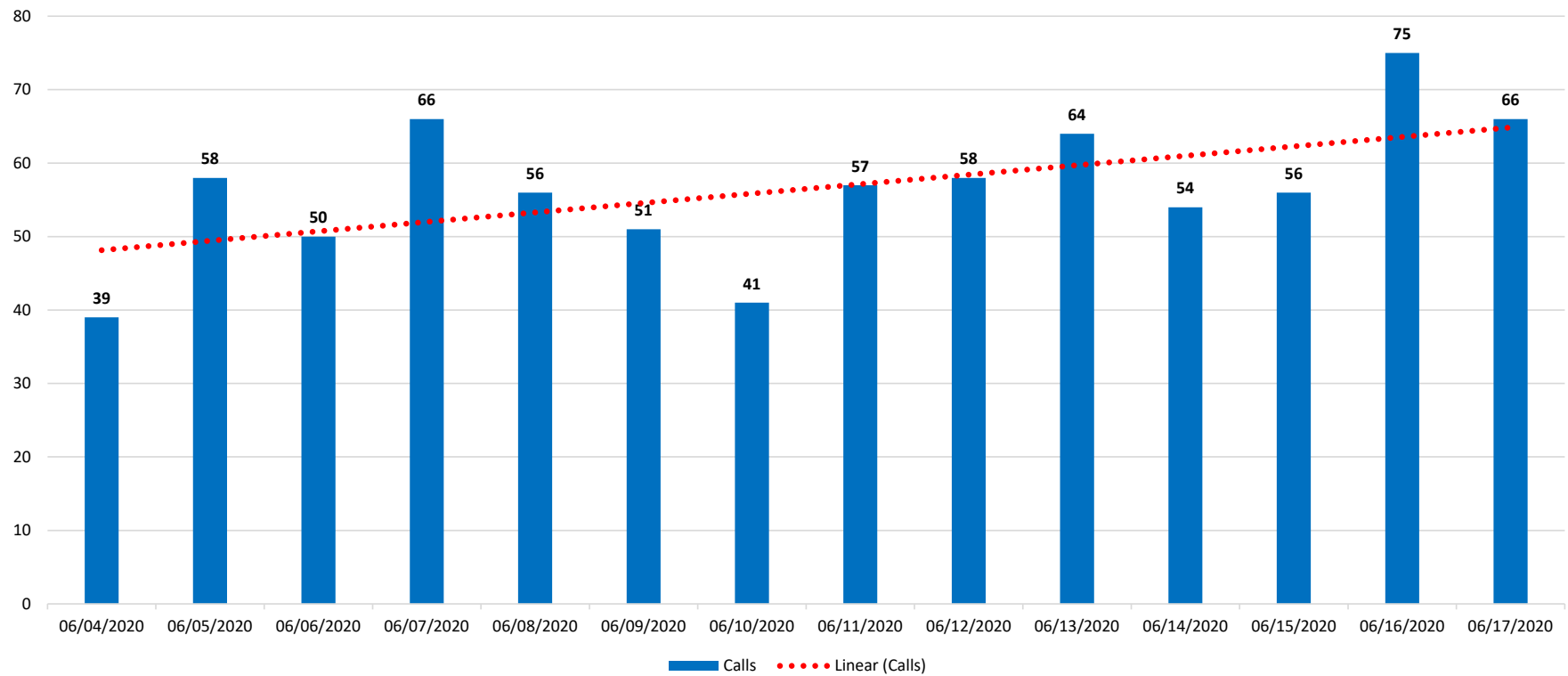

Source: Miami-Dade Fire Rescue

# Medical Examiner

## Deaths by Day

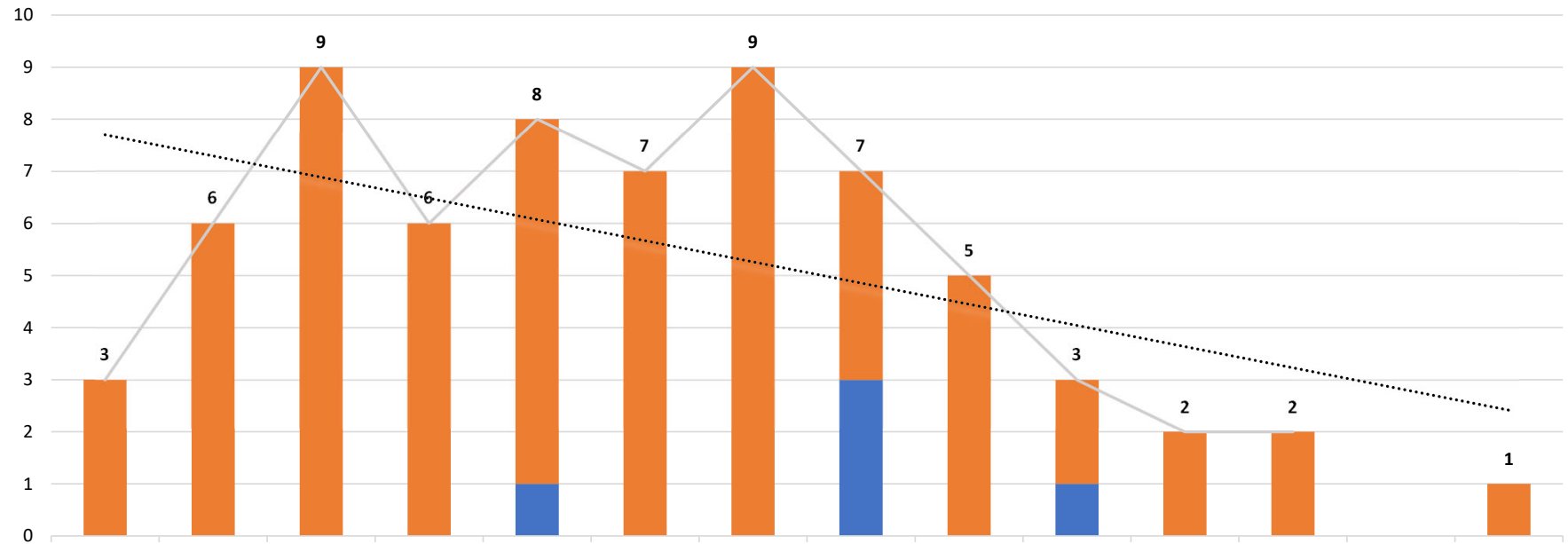

	06/04/2020	06/05/2020	06/06/2020	06/07/2020	06/08/2020	06/09/2020	06/10/2020	06/11/2020	06/12/2020	06/13/2020	06/14/2020	06/15/2020	06/16/2020	06/17/2020
Above 60	3	6	9	6	7	7	9	4	5	2	2	2		1
Under 60					1			3		1				
Grand Total	3	6	9	6	8	7	9	7	5	3	2	2		1

■ Under 60   
 ■ Above 60   
 — Grand Total   
 - - - - - Linear (Grand Total)   
 - - - - - Linear (Grand Total)