

Moving to a New Normal Dashboard

July 10, 2020



Daily Summary

1 Downward trajectory of documented cases within a 14-day period

As of **07/10/2020**
New Positives: **2,380**
Trend: 

2 14 consecutive days where positive test rate is below 10% on average*

As of **07/10/2020**
Average of the Last 14 Days  **24.87%**

3 30% Total and ICU Bed Capacity Available**

As of **07/10/2020**

COVID non-ICU Admissions	1,393	
non-ICU Bed Capacity	2,838	 49.08%

COVID ICU Admissions	386	
ICU Bed Capacity	397	 97.23%

4 Schedule viral testing of healthcare workers including in nursing homes

In Progress

5 Plan in place to monitor and manage hospital capacity and vulnerable populations

In Progress

6 Countywide contact tracing program with a target headcount of 100 tracers by May 31

Complete

FDOH has more than 175 contact tracers in place

7 Sector safety guidelines developed and communicated

In Progress

Yellow Phase guidelines have been communicated and are being monitored

8 Plan in place to open public transit that protects workers and commuters

In Progress

Guidelines have been communicated and are being monitored

** Reflects the positive rate for the test results reported today*

*** Percentage represents the number of COVID positive patients utilizing hospital beds; does not include the 1,786 acute care and ICU beds that may be converted*

Daily Positive Cases out of Total Tests

— Average of the Last 14 Days — Goal (10%) ● MDC Percentage Positives (Daily)

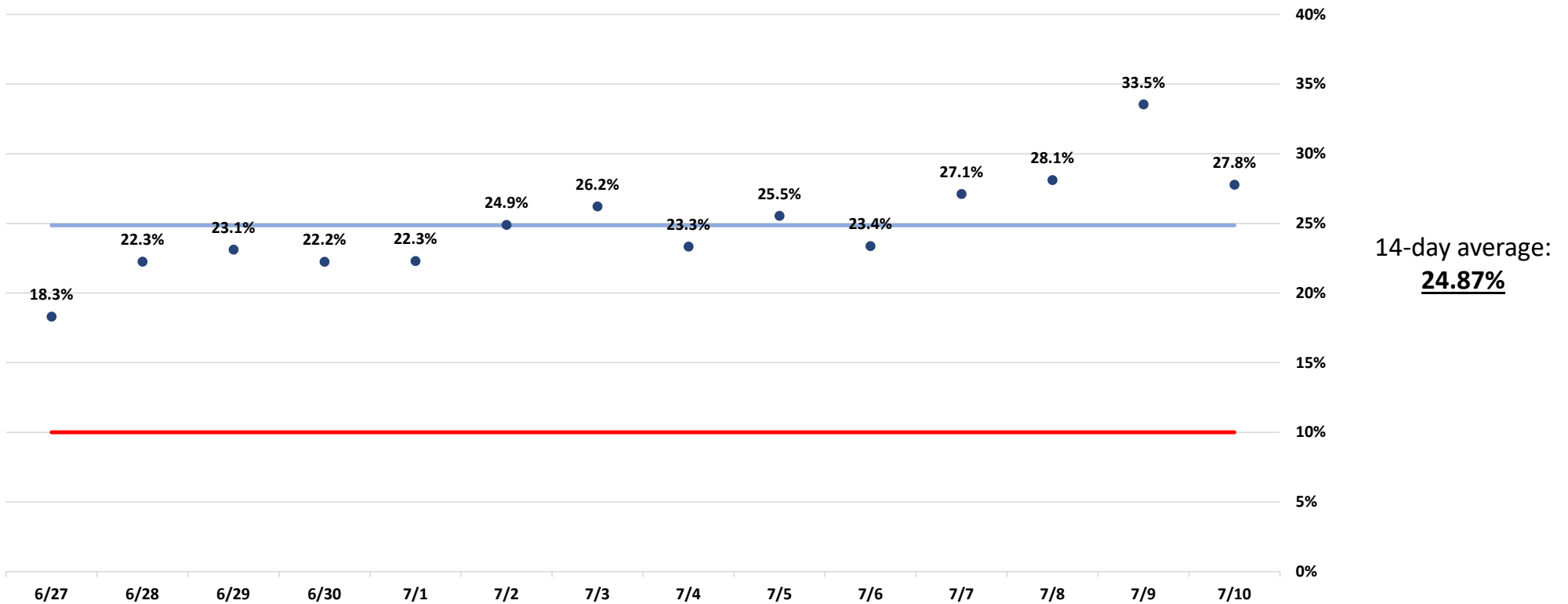

Source: Daily reports published by the Florida Division of Emergency Management

New Positive Cases

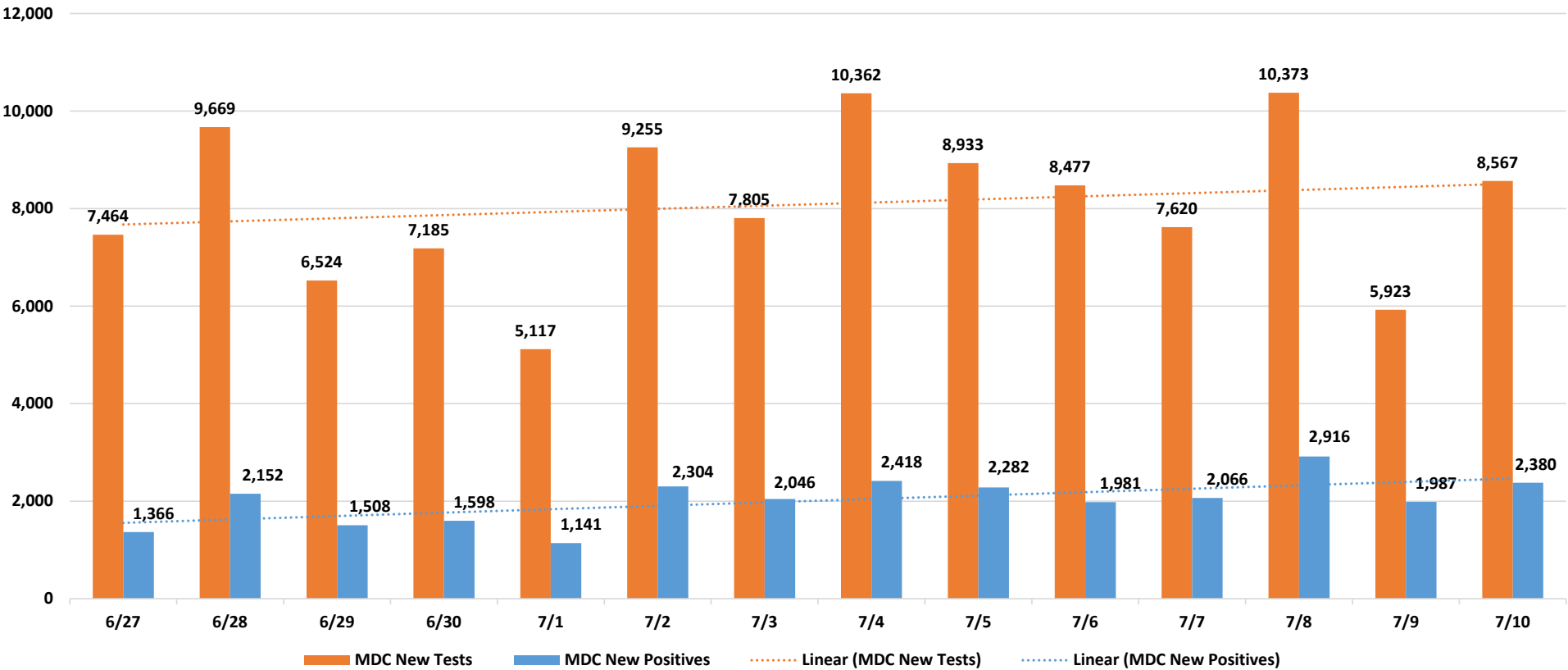

Source: Daily reports published by the Florida Division of Emergency Management

Florida Influenza Surveillance Reports Influenza-like Illness (ILI) Cases

		Miami-Dade	Statewide
	Week of:		
Week 13	March 22, 2020	↔	↓
Week 14	March 29, 2020	↔	↓
Week 15	April 5, 2020	↓	↓
Week 16	April 12, 2020	↓	↓
Week 17	April 19, 2020	↓	↓
Week 18	April 26, 2020	↓	↓
Week 19	May 3, 2020	↓	↓
Week 20	May 10, 2020	↓	↓
Weeks 21 & 22*	May 17, 2020	↓	↓

* Weeks 21 and 22 were reported in a singular report

Source: <http://www.floridahealth.gov/diseases-and-conditions/influenza/florida-influenza-surveillance-report-archive/index.html>

COVID-19 Admitted Patients

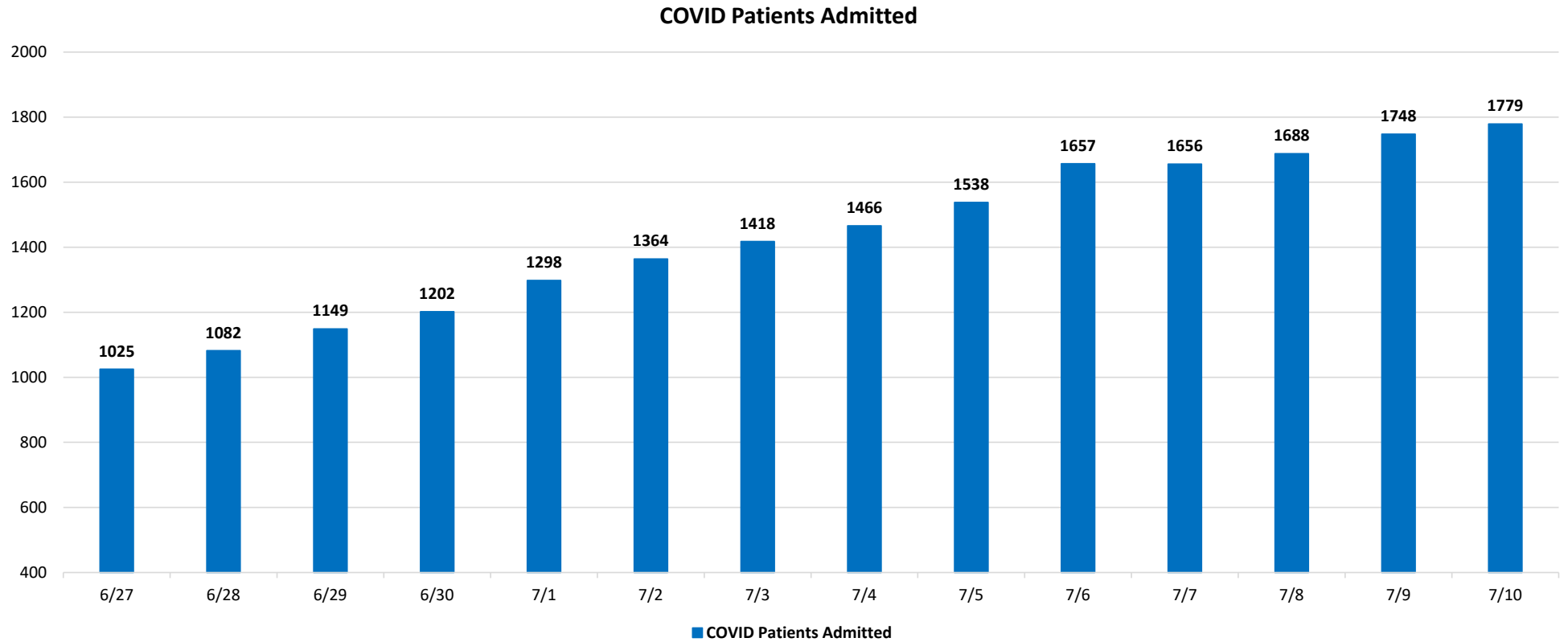

Source: Self-reported by hospitals as required by Emergency Order 18-20

COVID-19 Admitted Patients from Nursing Homes

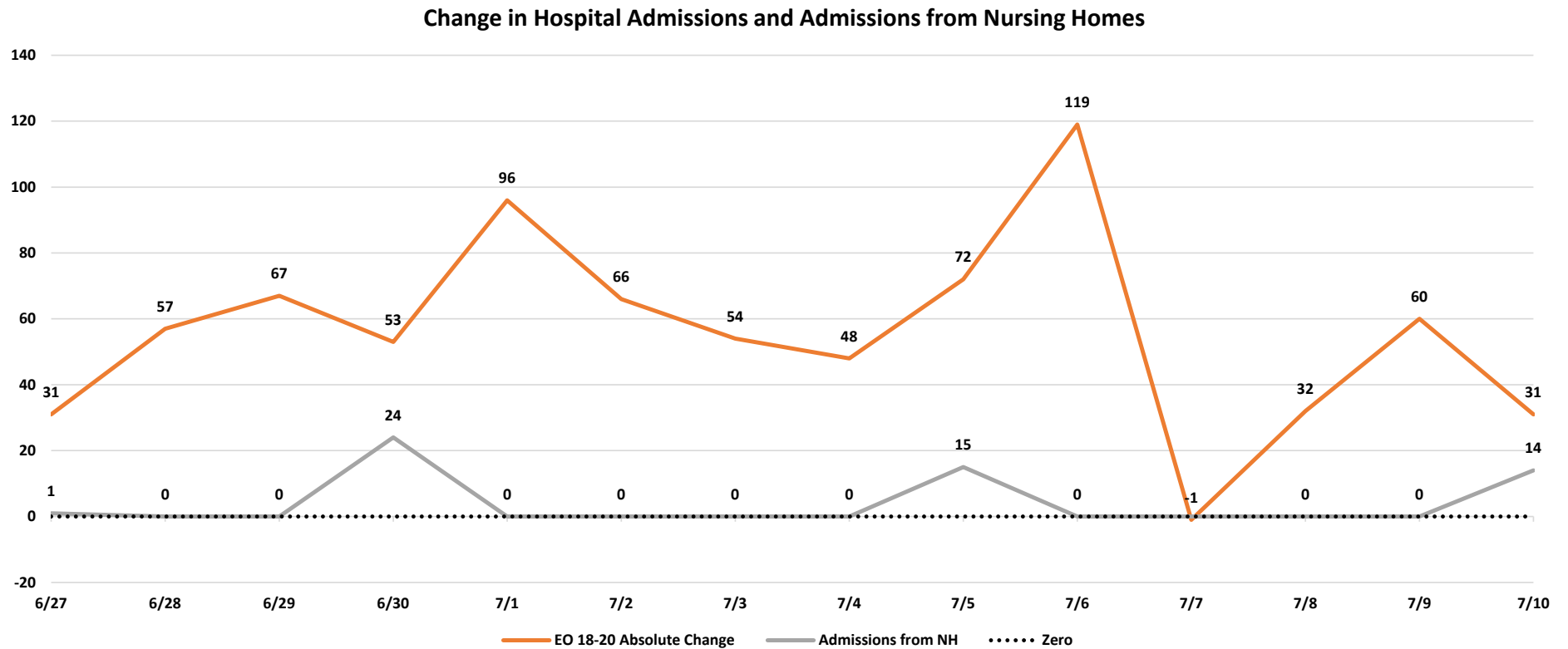

Source: Emergency Order 18-20 and available Long-Term Care Facilities data provided by the Agency for Healthcare Administration as of 11 AM

DAILY COVID-19 HOSPITAL STATISTICAL REPORT

as of: 07/10/2020 11:26

	06/27/2020	06/28/2020	06/29/2020	06/30/2020	07/01/2020	07/02/2020	07/03/2020	07/04/2020	07/05/2020	07/06/2020	07/07/2020	07/08/2020	07/09/2020	07/10/2020
Available Beds														
Acute Care Beds	2,892	2,947	2,762	2,788	2,746	2,737	2,815	2,873	2,882	2,801	2,761	2,847	2,857	2,838
Beds that may be converted to Acute Care Beds	1,317	1,328	1,266	1,323	1,323	1,306	1,313	1,324	1,336	1,320	1,318	1,301	1,323	1,319
ICU Beds	453	459	473	459	459	448	418	433	434	439	429	435	395	397
Beds that may be converted to ICU Beds	520	518	522	526	523	522	528	533	532	530	537	535	479	467
Ventilators														
Ventilators available for deployment	865	860	861	837	838	843	835	817	809	810	794	773	797	771
Ventilators on standby	163	170	162	161	160	160	150	153	148	150	151	143	138	140
Respirators/Anesthesia Machines that maybe converted to Ventilators	467	467	467	467	467	467	467	467	467	467	467	467	467	467
COVID-19 Cases														
COVID Patients Admitted	1,025	1,082	1,149	1,202	1,298	1,364	1,418	1,466	1,538	1,657	1,656	1,688	1,748	1,779
COVID Patients in ICU Beds	205	224	236	245	266	281	306	319	331	331	343	358	363	386
COVID Patients in Non-ICU Beds	820	858	913	957	1,032	1,083	1,112	1,145	1,207	1,326	1,313	1,330	1,385	1,393
COVID Patients on ventilators	87	84	90	103	118	130	138	158	164	168	175	184	190	194
COVID-19 Patients														
New COVID Patients	88	133	117	124	169	156	150	156	138	163	184	185	205	189
COVID Patients Discharged	66	93	93	116	158	144	157	174	125	90	193	200	166	221

*This data has been collected and compiled based on Emergency Order 18-20, as of the time noted. The information is submitted by the respective facilities and has not been audited.

** As certain data points are clarified, information reported for prior periods may change

Miami-Dade Fire Rescue Calls

MDFR Suspected COVID-19 Calls

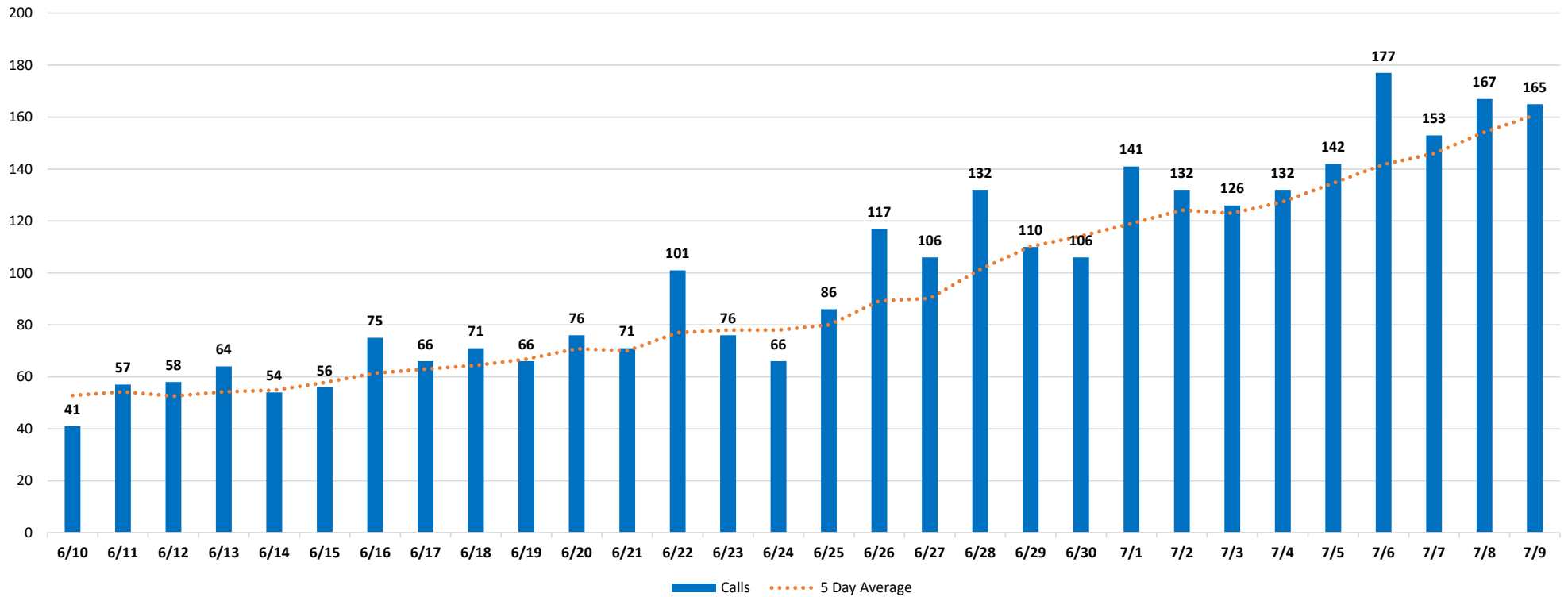

Source: Miami-Dade Fire Rescue

Medical Examiner

Deaths by Day

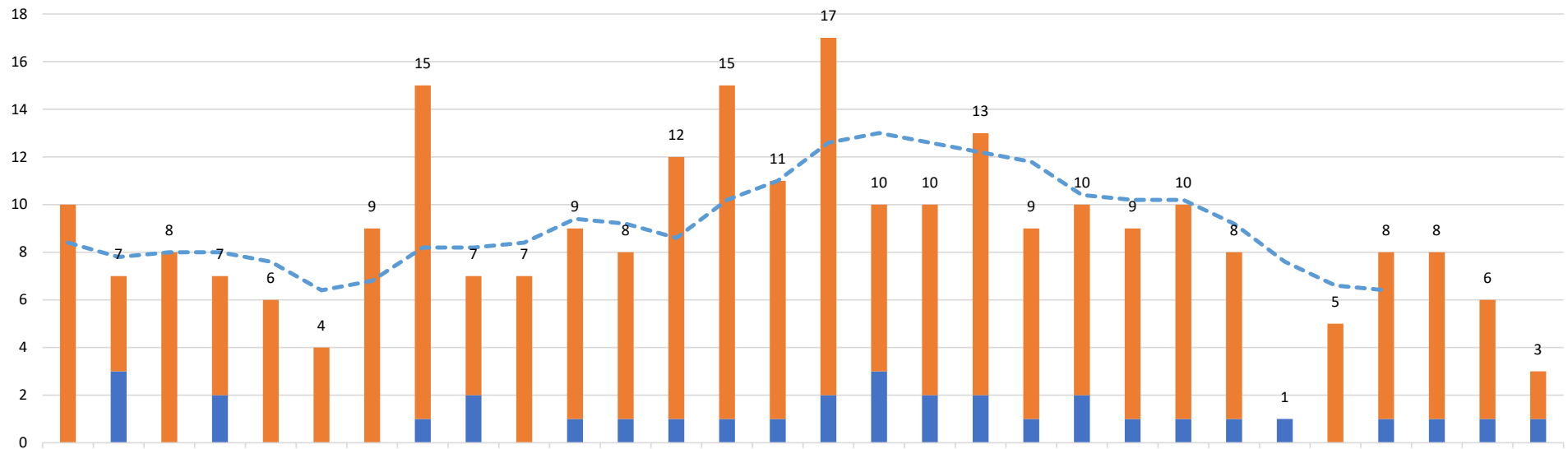

	6/10	6/11	6/12	6/13	6/14	6/15	6/16	6/17	6/18	6/19	6/20	6/21	6/22	6/23	6/24	6/25	6/26	6/27	6/28	6/29	6/30	7/1	7/2	7/3	7/4	7/5	7/6	7/7	7/8	7/9
Above 60	10	4	8	5	6	4	9	14	5	7	8	7	11	14	10	15	7	8	11	8	8	8	9	7		5	7	7	5	2
Under 60		3		2				1	2		1	1	1	1	1	2	3	2	2	1	2	1	1	1	1		1	1	1	1
Grand Total	10	7	8	7	6	4	9	15	7	7	9	8	12	15	11	17	10	10	13	9	10	9	10	8	1	5	8	8	6	3
5 Day Average	8.4	7.8	8	8	7.6	6.4	6.8	8.2	8.2	8.4	9.4	9.2	8.6	10.2	11	12.6	13	12.6	12.2	11.8	10.4	10.2	10.2	9.2	7.6	6.6	6.4			

■ Under 60
 ■ Above 60
 Grand Total
 - - - 5 Day Average

The 5 day rolling average does not include the last 3 days to allow for the ME to certify recent deaths

Source: Miami-Dade Medical Examiner