

Moving to a New Normal Dashboard

July 31, 2020



Daily Summary

Moving to a New Normal Dashboard Summary

1) Downward trajectory of documented cases within a 14-day period

As of : **07/31/2020**

New Positives: **2,546**

Trend: 

2) 14 consecutive days where positive test rate is below 10% on average

Daily Positive Rate: 14.9%

14-day Average: 18.5%

Cumulative Positive Rate: 19.00%

Total Positives 118,462

Total People Tested 623,572

JHS Positive Rate: 23%

3) 30% Total and ICU Bed Capacity Available*

As of : **07/31/2020**

COVID non-ICU Admissions: 1,455

Available non-ICU beds: 5,316

COVID ICU Admissions: 534

Available ICU beds: 977

4) Miami-Dade Fire Rescue COVID Calls

Calls for: **07/30/2020**

Suspected COVID-19 Calls: 111

5-day Average: 134

5) Plan in place to monitor and manage hospital capacity and vulnerable

In Progress

6) Lab Turnaround Time Reported by FDOH

Cases Reported on: **07/28/2020**

less than 3 days: 58.08%

4 - 7 days: 31.65%

7 or more days: 10.27%

7) Countywide contact tracing program with a target headcount of 100 tracers by May 31

Complete. As of 7/30, there are 350 contact tracers in place

8) Sector safety guidelines developed and communicated

In Progress

9) Plan in place to open public transit that protects workers and commuters

In Progress

** Percentage represents the number of COVID positive patients utilizing hospital beds; does not include the 1,214 acute care and ICU beds that may be converted*

COVID-19 Daily Positive Rate

Laboratory testing for Florida residents and non-Florida residents over the past 2 weeks

Percent positivity for new cases

These counts include the number of people for whom the department received PCR or antigen laboratory results by day. This percent is the number of people who test positive for the first time divided by all the people tested that day, excluding people who have previously tested positive.

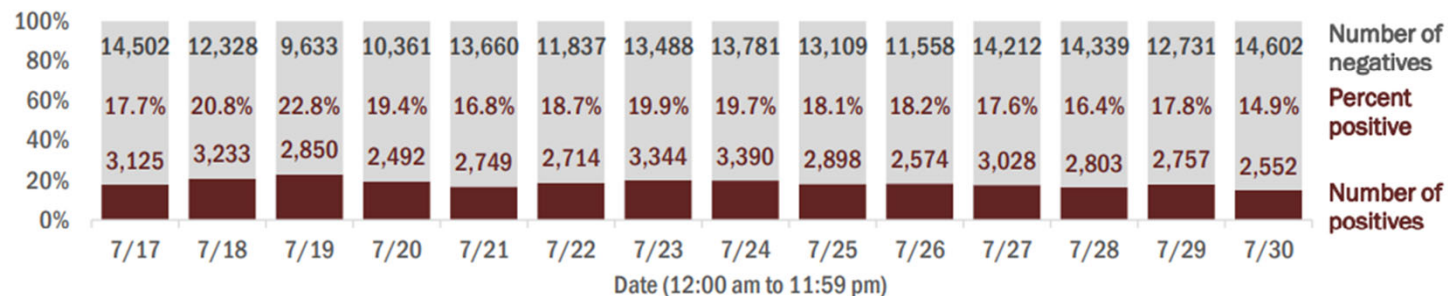

14-day average: 18.49%

Source: The daily positivity rate as reported by the State of Florida on the "County Report"
http://ww11.doh.state.fl.us/comm/_partners/covid19_report_archive/county_reports_latest.pdf

COVID-19 Admitted Patients

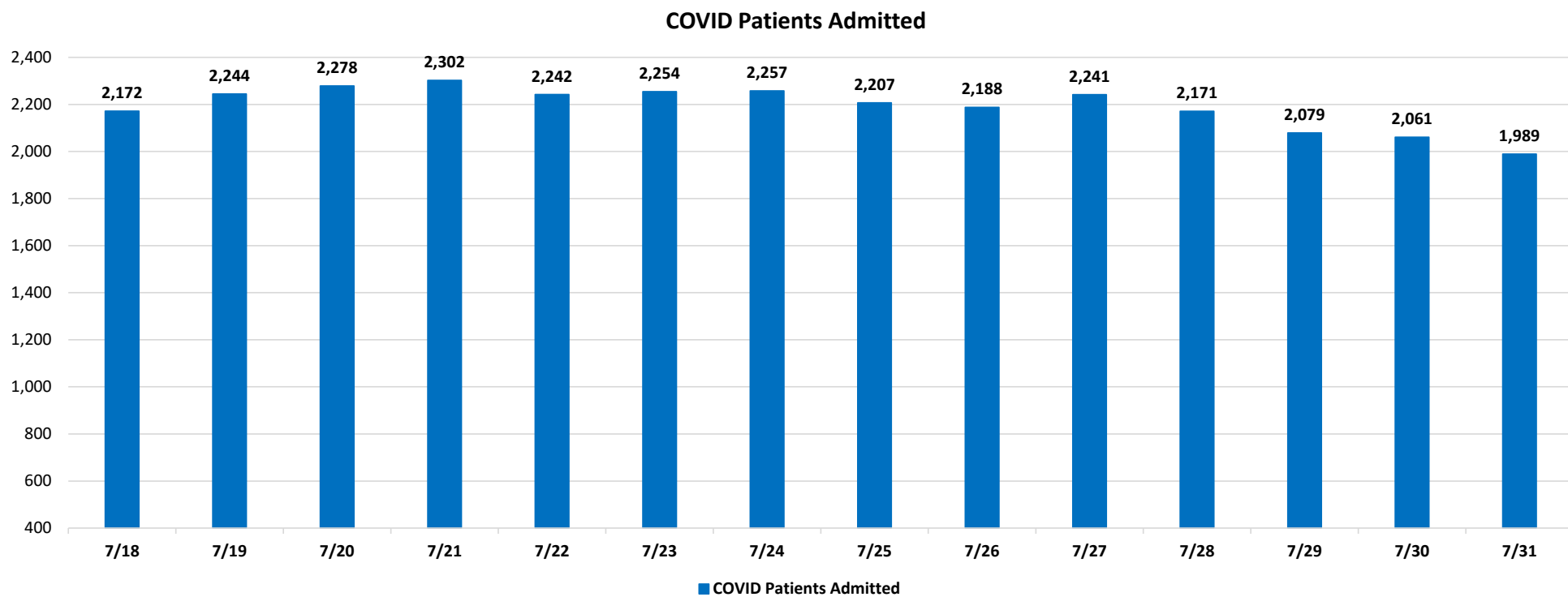

Source: Self-reported by hospitals as required by Emergency Order 18-20

DAILY COVID-19 HOSPITAL STATISTICAL REPORT

as of: 07/31/2020 11:44

Available Beds	07/18/2020	07/19/2020	07/20/2020	07/21/2020	07/22/2020	07/23/2020	07/24/2020	07/25/2020	07/26/2020	07/27/2020	07/28/2020	07/29/2020	07/30/2020	07/31/2020
Acute Care Beds	2,514	2,604	2,509	2,551	2,600	2,646	2,651	2,642	2,581	2,573	4,973	5,195	5,193	5,316
Beds that may be converted to Acute Care Beds	813	802	823	801	783	783	767	767	767	766	766	771	772	772
ICU Beds	396	398	394	396	389	400	386	401	388	397	852	900	912	977
Beds that may be converted to ICU Beds	457	457	456	460	460	459	459	457	455	457	441	441	441	442
Ventilators														
Ventilators available for deployment	746	740	718	696	711	730	710	724	705	702	706	719	731	752
Ventilators on standby	97	99	73	105	107	101	100	114	117	116	110	119	112	108
Respirators/Anesthesia Machines that maybe converted to Ventilators	467	467	466	467	467	467	440	441	439	440	441	440	441	440
COVID-19 Cases														
COVID Patients Admitted	2,172	2,244	2,278	2,302	2,242	2,254	2,257	2,207	2,188	2,241	2,171	2,079	2,061	1,989
COVID Patients in ICU Beds	484	507	513	523	507	527	547	550	568	564	557	549	548	534
COVID Patients in Non-ICU Beds	1,688	1,737	1,765	1,779	1,735	1,727	1,710	1,657	1,620	1,677	1,614	1,530	1,513	1,455
COVID Patients on ventilators	269	286	293	320	320	331	344	330	337	338	334	337	329	329
COVID-19 Patients														
New COVID Patients	212	153	180	212	191	167	212	128	141	151	146	141	169	147
COVID Patients Discharged	206	130	145	235	283	271	227	241	182	149	233	358	226	217

*This data has been collected and compiled based on Emergency Order 18-20, as of the time noted. The information is submitted by the respective facilities and has not been audited.

** As certain data points are clarified, information reported for prior periods may change

Miami-Dade Fire Rescue Calls

MDFR Suspected COVID-19 Calls

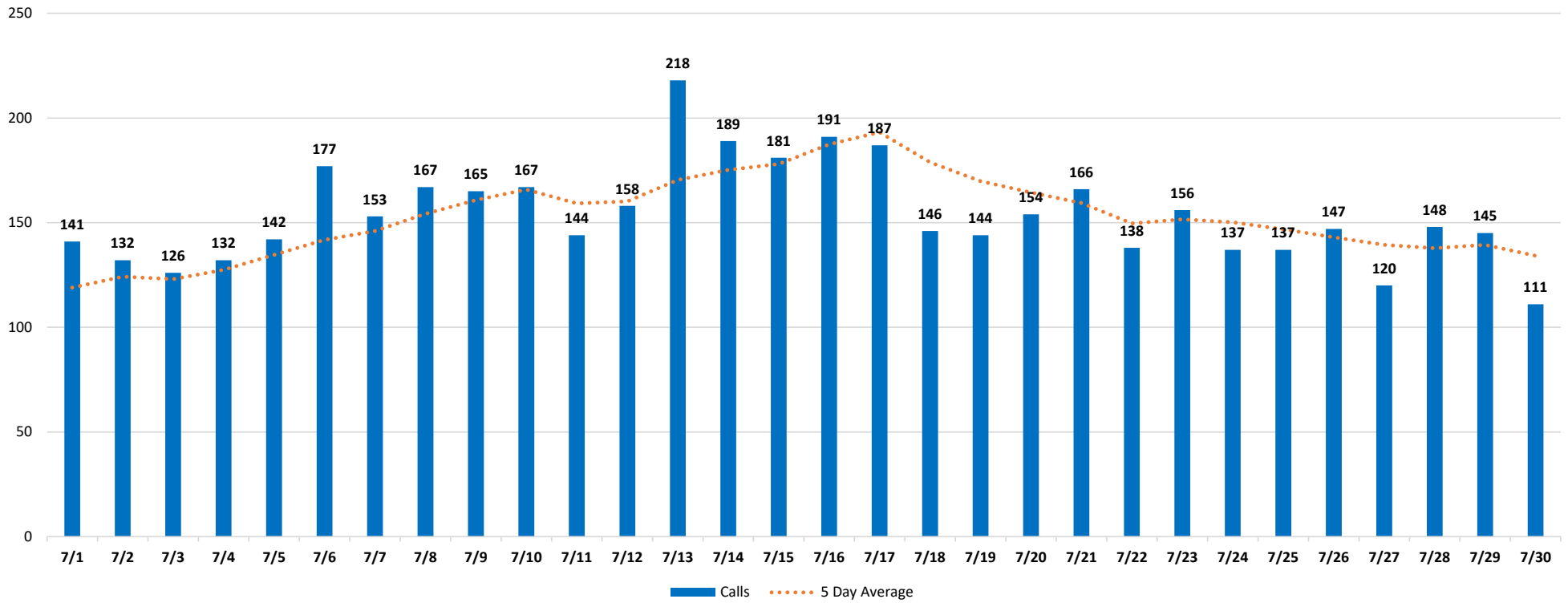

Source: Miami-Dade Fire Rescue

Medical Examiner

Deaths by Day

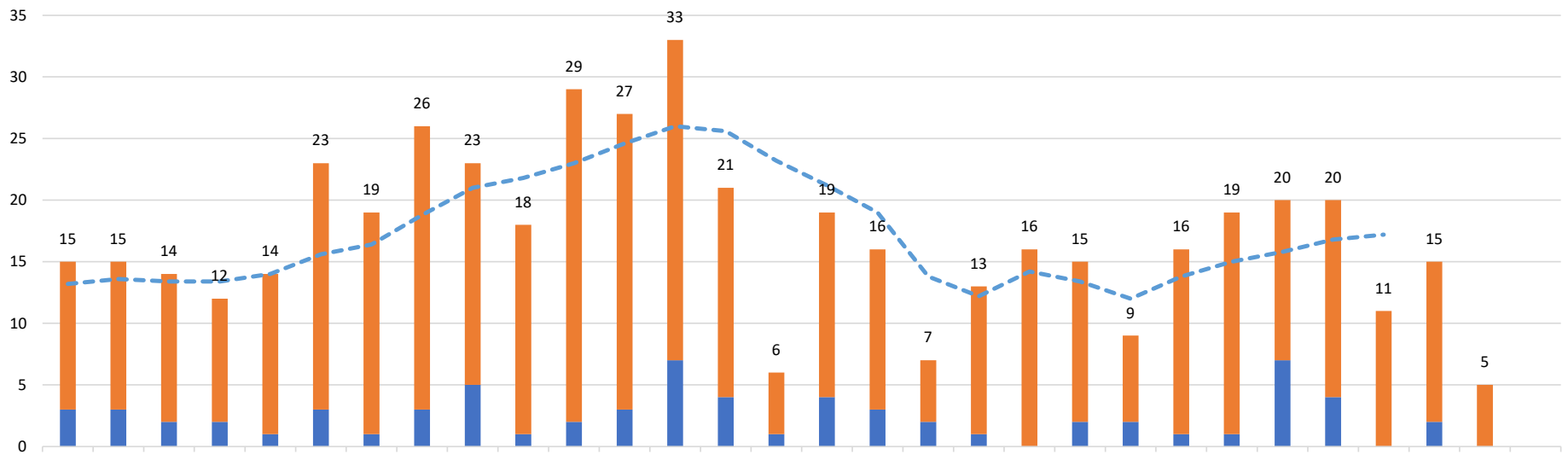

	7/1	7/2	7/3	7/4	7/5	7/6	7/7	7/8	7/9	7/10	7/11	7/12	7/13	7/14	7/15	7/16	7/17	7/18	7/19	7/20	7/21	7/22	7/23	7/24	7/25	7/26	7/27	7/28	7/29	7/30
Above 60	12	12	12	10	13	20	18	23	18	17	27	24	26	17	5	15	13	5	12	16	13	7	15	18	13	16	11	13	5	
Under 60	3	3	2	2	1	3	1	3	5	1	2	3	7	4	1	4	3	2	1		2	2	1	1	7	4		2		
Grand Total	15	15	14	12	14	23	19	26	23	18	29	27	33	21	6	19	16	7	13	16	15	9	16	19	20	20	11	15	5	
5 Day Average	13.2	13.6	13.4	13.4	14	15.6	16.4	18.8	21	21.8	23	24.6	26	25.6	23.2	21.2	19	13.8	12.2	14.2	13.4	12	13.8	15	15.8	16.8	17.2			

■ Under 60
 ■ Above 60
 Grand Total
 - - - 5 Day Average

The 5 day rolling average does not include the last 3 days to allow for the ME to certify recent deaths

Source: Miami-Dade Medical Examiner