PARK AND RECREATION DEPARTMENT
COUNTY PARKS IN DISTRICT 40

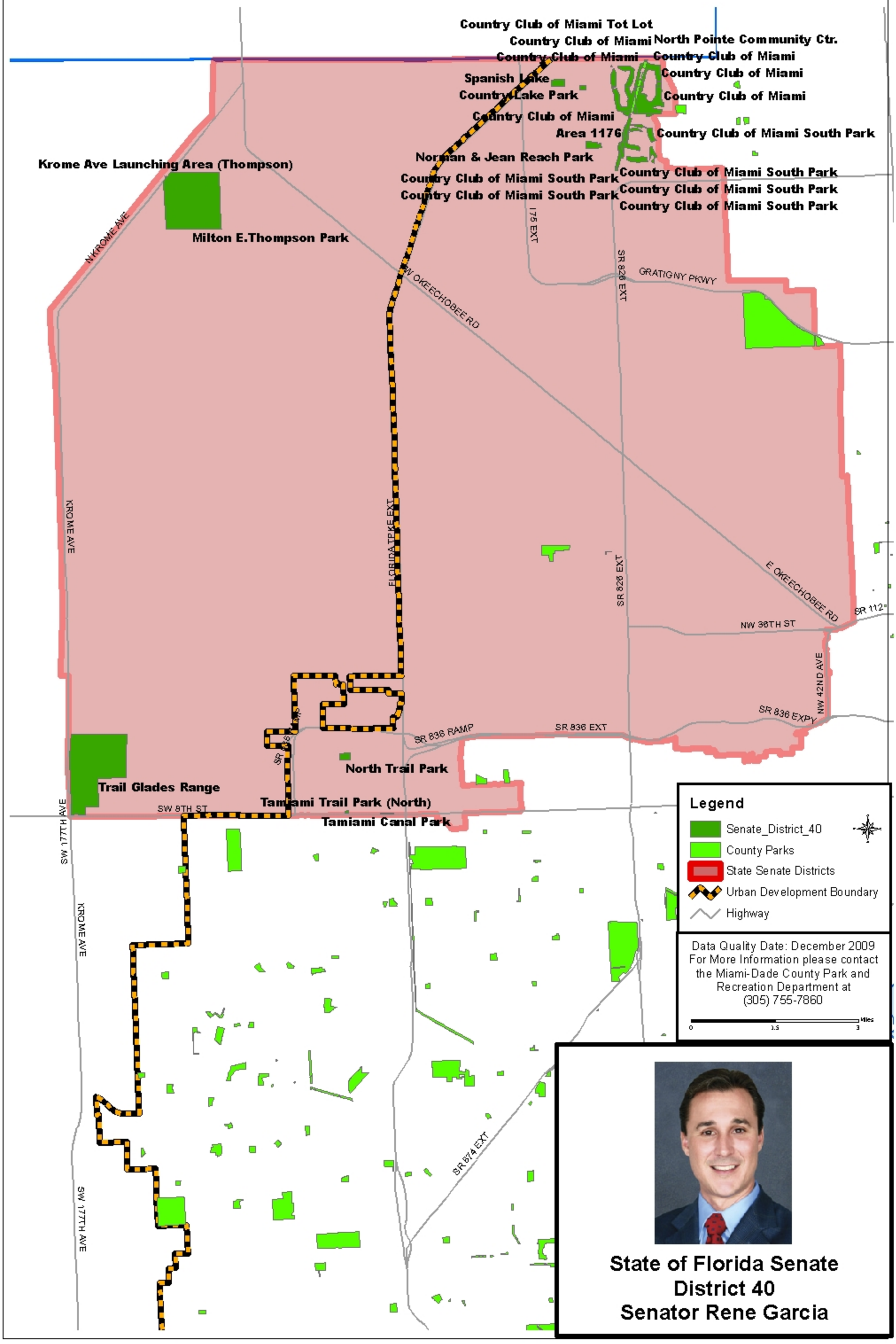

State of Florida Senate
District 40
Senator Rene Garcia