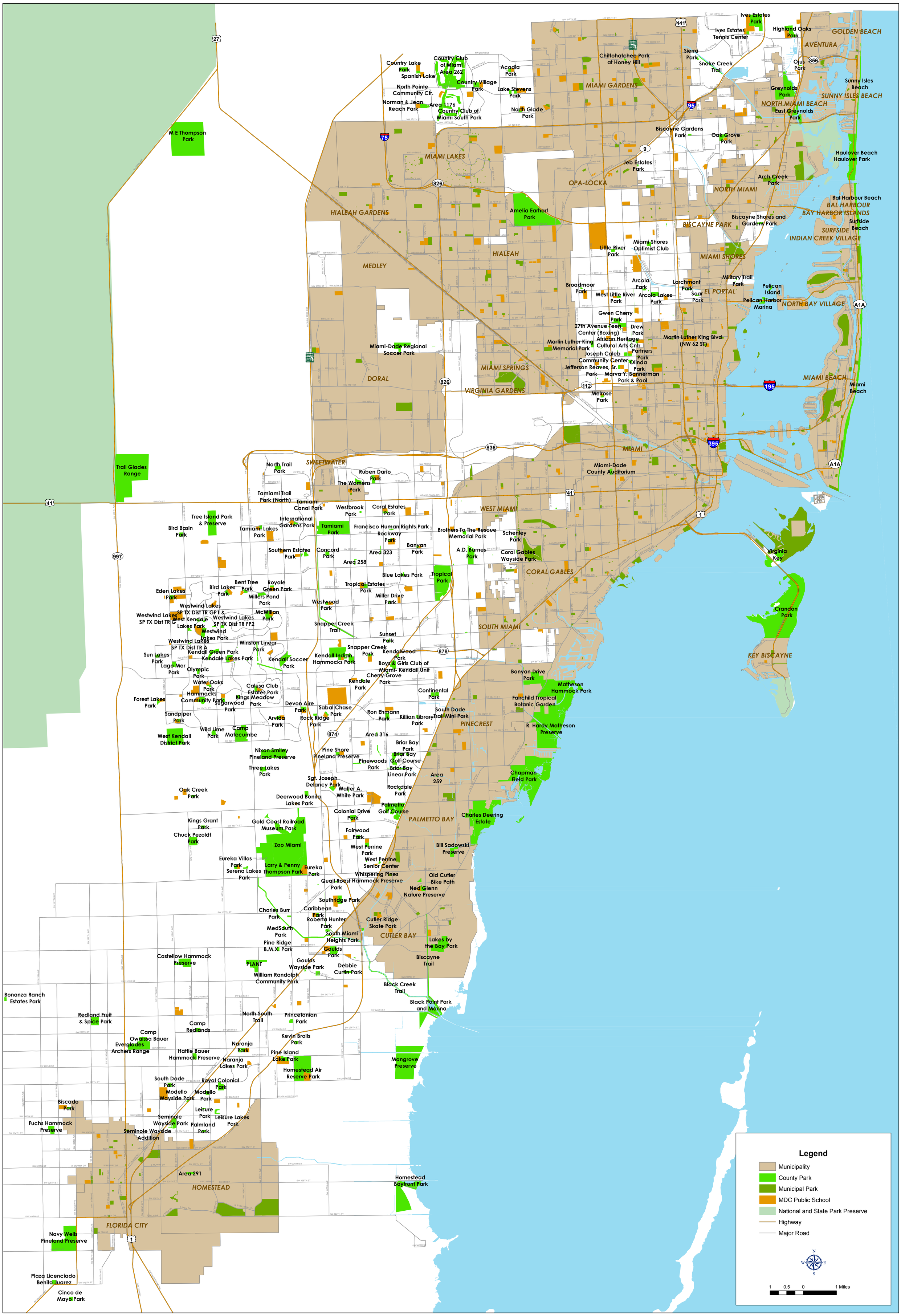PARKS, RECREATION AND OPEN SPACES
US SENATE DISTRICT FOR MIAMI-DADE COUNTY