





**Location of Shovel Tests
and Current Conditions**

*Ludlam Trail Corridor
Project PD&E Study
(444236-1-22-01)*

-  Project APE
-  Negative Shovel Test

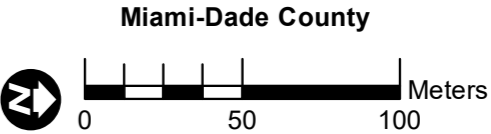

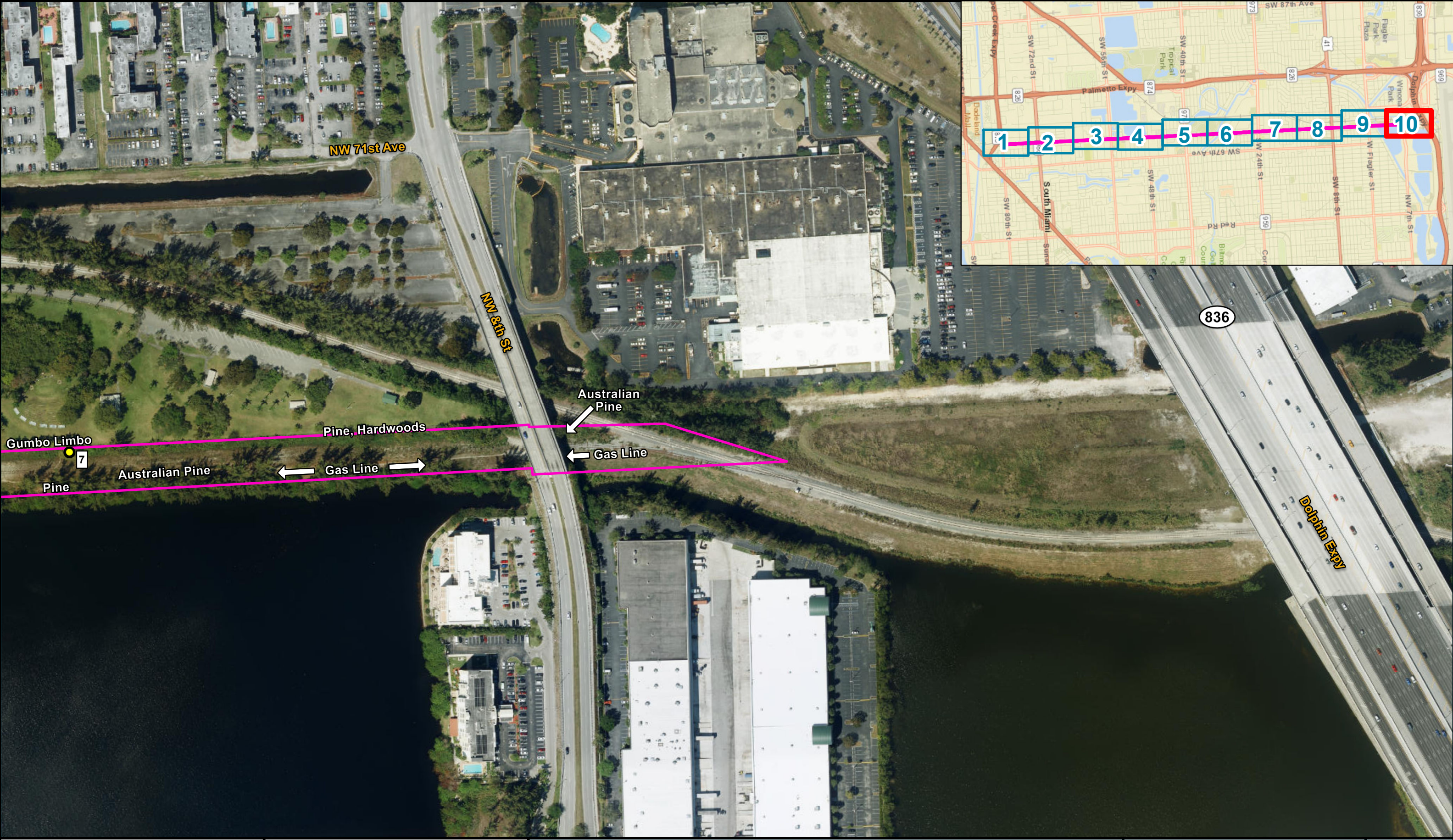

**Location of Shovel Tests
and Current Conditions**

*Ludlam Trail Corridor
Project PD&E Study
(444236-1-22-01)*

- Project APE
- Negative Shovel Test

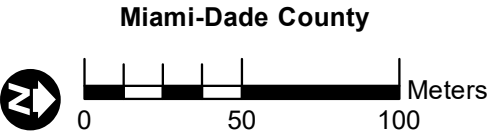

APPENDIX E:
SURVEY LOG SHEET

Ent D (FMSF only) _____



Survey Log Sheet

Florida Master Site File
Version 5.0 3/19

Survey # (FMSF only) _____

Consult *Guide to the Survey Log Sheet* for detailed instructions.

Manuscript Information

Survey Project (name and project phase)

Ludlam Trail Corridor Project Development and Environment (PD&E) Study from SW 80th Street to 400 Feet North of NW 7th Street, Miami-Dade County

Report Title (exactly as on title page)

Cultural Resources Assessment Survey (CRAS) for the Ludlam Trail Corridor Project Development and Environment (PD&E) Study from SW 80th Street to 400 Feet North of NW 7th Street, Miami-Dade County, Florida

Report Authors (as on title page)

1. Janus Research

3. _____

2. _____

4. _____

Publication Year 2019Number of Pages in Report (do not include site forms) 84

Publication Information (Give series, number in series, publisher and city. For article or chapter, cite page numbers. Use the style of *American Antiquity*.)

Janus Research, 1107 N Ward Street, Tampa, FL 33607

Supervisors of Fieldwork (even if same as author) Names Streelman, Amy Groove; Pepe, James

Affiliation of Fieldworkers: Organization Janus Research City Tampa

Key Words/Phrases (Don't use county name, or common words like *archaeology, structure, survey, architecture, etc.*)

1. Ludlam3. Little River Spur

5. _____

7. _____

2. Trail4. FEC Railway

6. _____

8. _____

Survey Sponsors (corporation, government unit, organization, or person funding fieldwork)

Name MDPROSOrganization Miami-Dade County Parks, Recreations, and Open Spaces DepartmentAddress/Phone/E-mail 275 NW 2nd Street, Miami, FL 33128 / 305-755-7800Recorder of Log Sheet Janus ResearchDate Log Sheet Completed 11-22-2019

Is this survey or project a continuation of a previous project? ☒ No ☐ Yes: Previous survey #s (FMSF only) _____

Project Area Mapping

Counties (select every county in which field survey was done; attach additional sheet if necessary)

1. Dade

3. _____

5. _____

2. _____

4. _____

6. _____

USGS 1:24,000 Map Names/Year of Latest Revision (attach additional sheet if necessary)

1. Name HIALEAHYear 1994

4. Name _____

Year _____

2. Name SOUTH MIAMIYear 1994

5. Name _____

Year _____

3. Name _____

Year _____

6. Name _____

Year _____

Field Dates and Project Area Description

Fieldwork Dates: Start 3-8-2016 End 10-31-2019 Total Area Surveyed (fill in one) _____ hectares 15.00 acres

Number of Distinct Tracts or Areas Surveyed 1

If Corridor (fill in one for each) Width: _____ meters _____ feet Length: _____ kilometers _____ miles

Research and Field Methods

Types of Survey (select all that apply): ☒ archaeological ☒ architectural ☐ historical/archival ☐ underwater
☐ damage assessment ☐ monitoring report ☐ other(describe): _____

Scope/Intensity/Procedures

Desktop analysis, pedestrian survey, and subsurface testing. A total of 9 shovel tests were excavated. Visual inspection of the project area of potential effect for historic resources.

Preliminary Methods (select as many as apply to the project as a whole)

☐ Florida Archives (Gray Building) ☐ library research- *local public* ☒ local property or tax records ☒ other historic maps ☐ LIDAR
☐ Florida Photo Archives (Gray Building) ☐ library-special collection ☒ newspaper files ☒ soils maps or data ☐ other remote sensing
☒ Site File property search ☐ Public Lands Survey (maps at DEP) ☐ literature search ☐ windshield survey
☒ Site File survey search ☒ local informant(s) ☐ Sanborn Insurance maps ☒ aerial photography
☒ other (describe): Janus Library

Archaeological Methods (select as many as apply to the project as a whole)

☐ Check here if **NO** archaeological methods were used.
☐ surface collection, controlled ☐ shovel test-other screen size ☐ block excavation (at least 2x2 m) ☐ metal detector
☐ surface collection, uncontrolled ☐ water screen ☐ soil resistivity ☐ other remote sensing
☒ shovel test-1/4" screen ☐ posthole tests ☐ magnetometer ☒ pedestrian survey
☐ shovel test-1/8" screen ☐ auger tests ☐ side scan sonar ☐ unknown
☐ shovel test 1/16" screen ☐ coring ☐ ground penetrating radar (GPR)
☐ shovel test-unscreened ☐ test excavation (at least 1x2 m) ☐ LIDAR
☒ other (describe): Desktop analysis

Historical/Architectural Methods (select as many as apply to the project as a whole)

☐ Check here if **NO** historical/architectural methods were used.
☐ building permits ☐ demolition permits ☐ neighbor interview ☐ subdivision maps
☐ commercial permits ☐ windshield survey ☐ occupant interview ☒ tax records
☐ interior documentation ☒ local property records ☐ occupation permits ☐ unknown
☒ other (describe): Visual inspection of the APE

Survey Results

Resource Significance Evaluated? ☒ Yes ☐ No

Count of Previously Recorded Resources 1 Count of Newly Recorded Resources 2

List Previously Recorded Site ID#s with Site File Forms Completed (attach additional pages if necessary)

DA11416

List Newly Recorded Site ID#s (attach additional pages if necessary)

DA15696 and DA15697

Site Forms Used: ☐ Site File Paper Forms ☒ Site File PDF Forms

REQUIRED: Attach Map of Survey or Project Area Boundary

SHPO USE ONLY

SHPO USE ONLY

SHPO USE ONLY

Origin of Report: ☐ 872 ☐ Public Lands ☐ UW ☐ 1A32 # _____ ☐ Academic ☐ Contract ☐ Avocational
☐ Grant Project # _____ ☐ Compliance Review: CRAT # _____
 Type of Document: ☐ Archaeological Survey ☐ Historical/Architectural Survey ☐ Marine Survey ☐ Cell Tower CRAS ☐ Monitoring Report
☐ Overview ☐ Excavation Report ☐ Multi-Site Excavation Report ☐ Structure Detailed Report ☐ Library, Hist. or Archival Doc
☐ Desktop Analysis ☐ MPS ☐ MRA ☐ TG ☐ Other: _____
 Document Destination: Plottable Projects Plotability: _____

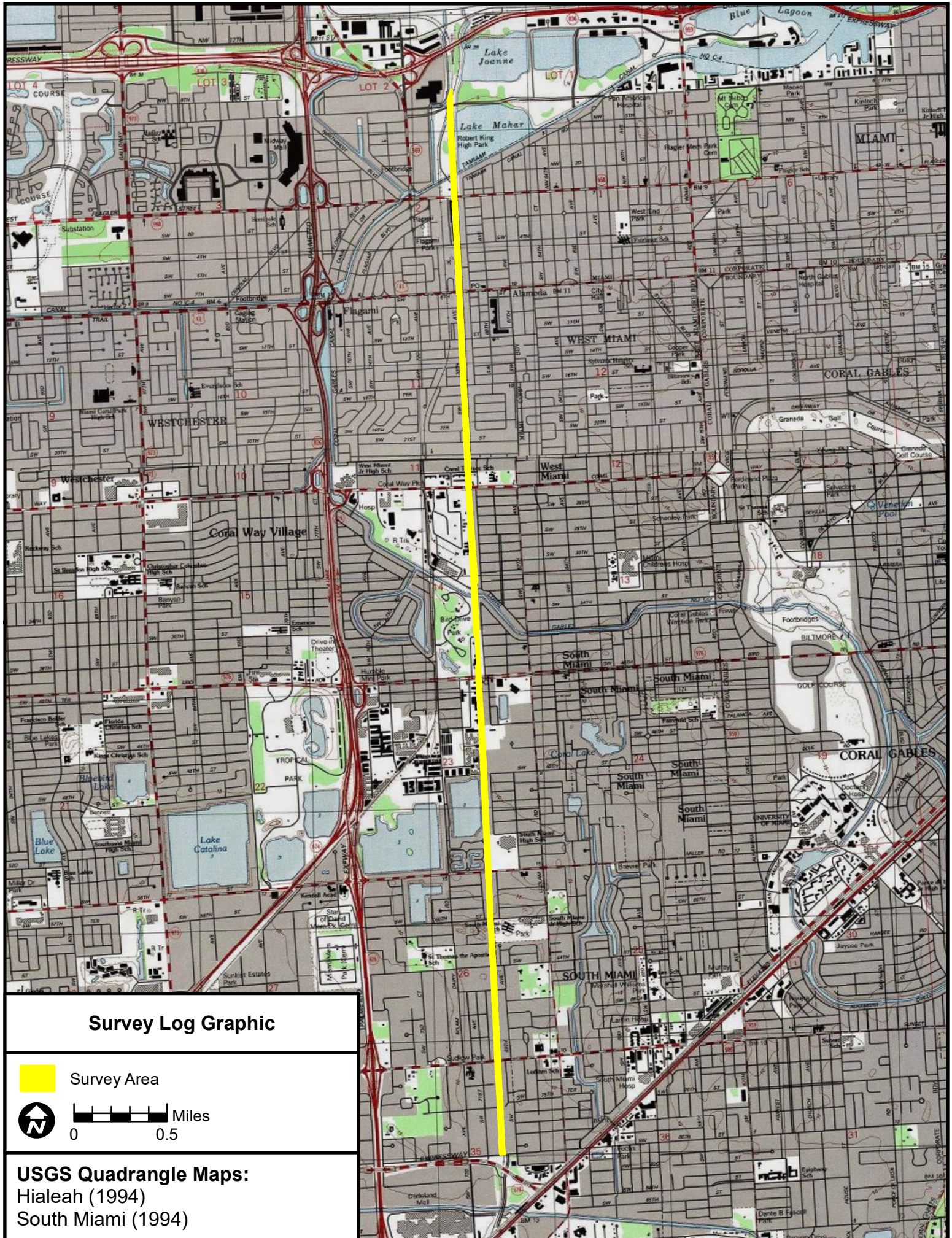

Survey Log Graphic



Survey Area



0 0.5 Miles

USGS Quadrangle Maps:

Hialeah (1994)

South Miami (1994)