APPENDIX C

Ludlam Trail Context Maps

LUDLAM TRAIL CORRIDOR PD&E STUDY

Key Street Crossings

Context Map

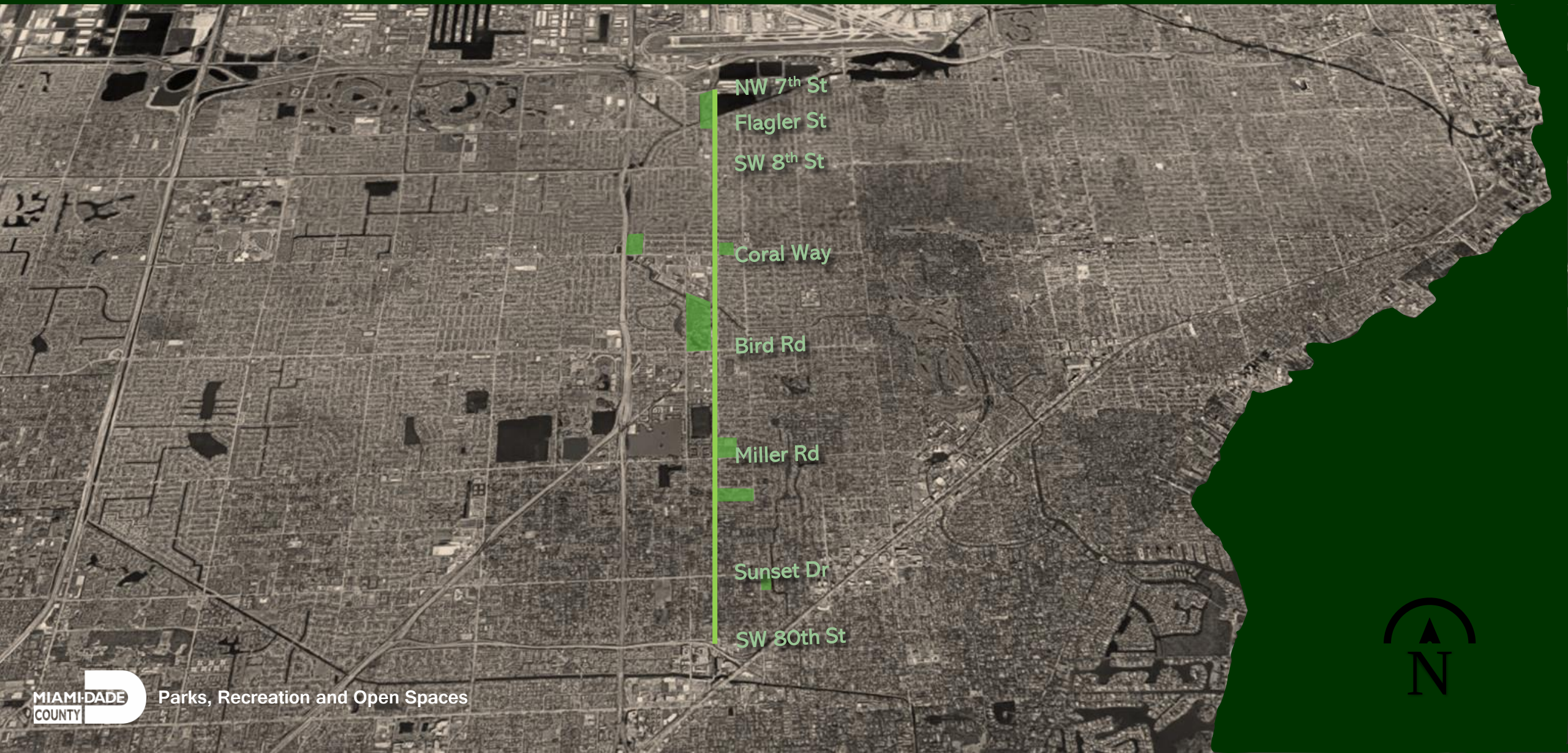

MIAMI-DADE COUNTY Parks, Recreation and Open Spaces

LUDLAM TRAIL CORRIDOR PD&E STUDY

Communities

Context Map

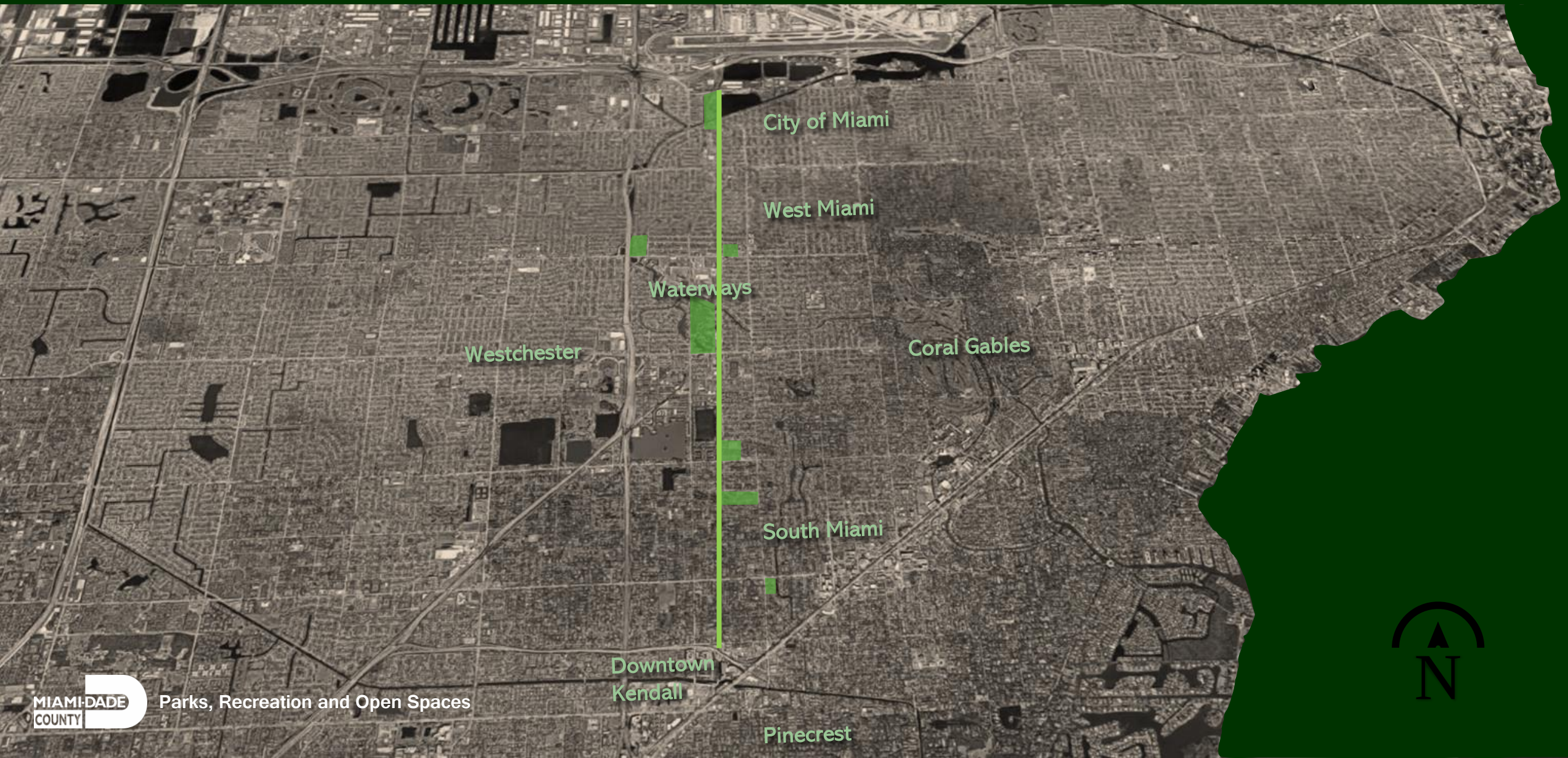

MIAMI-DADE COUNTY Parks, Recreation and Open Spaces

LUDLAM TRAIL CORRIDOR PD&E STUDY

Parks, Schools, & Transit

Context Map

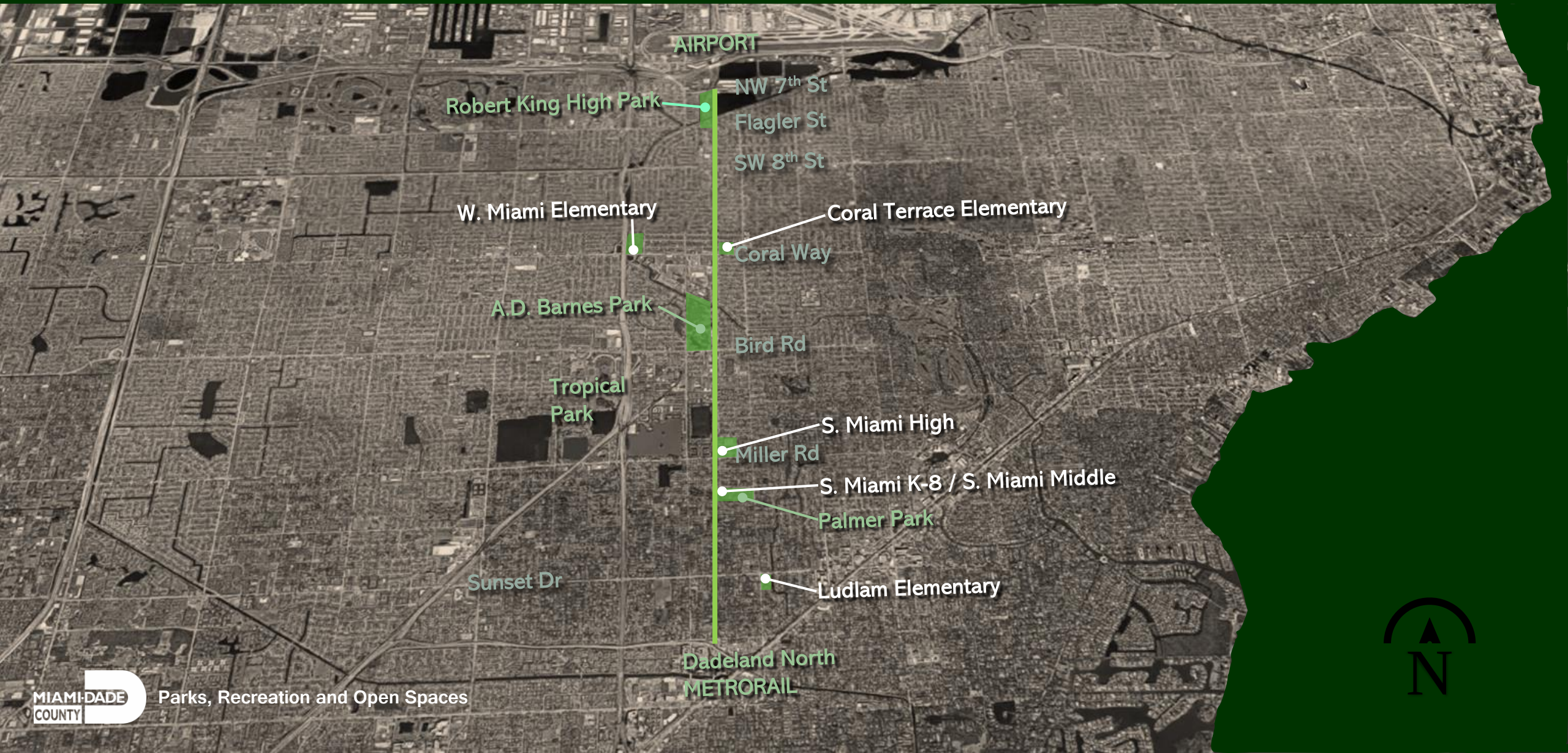

MIAMI-DADE COUNTY Parks, Recreation and Open Spaces

LUDLAM TRAIL CORRIDOR PD&E STUDY

Context Map

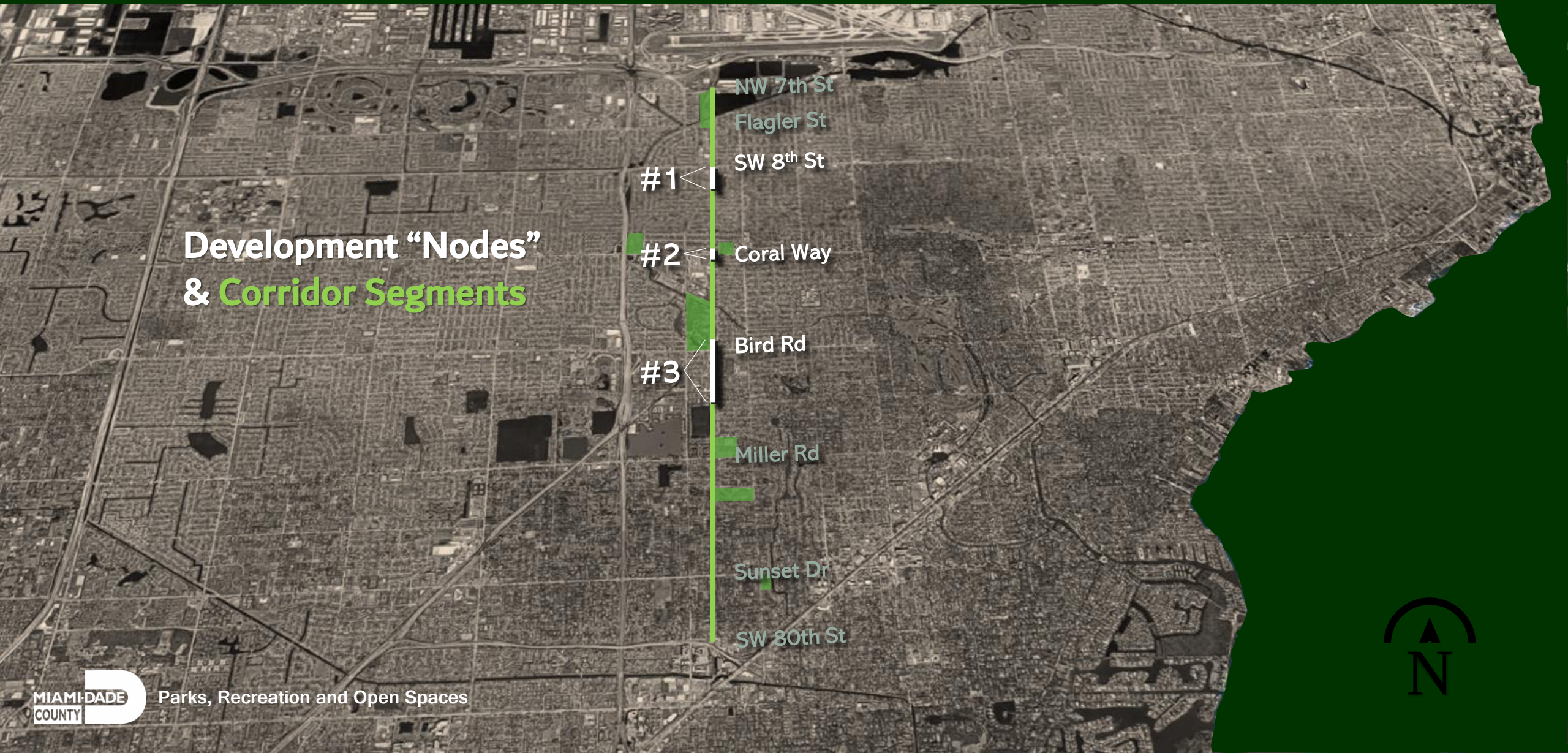

LUDLAM TRAIL CORRIDOR PD&E STUDY

AT-GRADE Crossings identified during NEPA process

	Crossing	Jurisdiction	Proposed Treatment
1	SW 4 Street	City of Miami	Rectangular Rapid Flashing Beacon
2	SW 12 Street	DTPW	Crosswalk
3	SW 16 Street	DTPW	Pedestrian Hybrid Beacon
4	SW 21 Street	DTPW	Crosswalk
5	SW 22 Street	DTPW	Crosswalk
6	N Waterway Drive	DTPW	Pedestrian Hybrid Beacon
7	SW 56 Street (Miller Rd)	DTPW	Pedestrian Hybrid Beacon
8	SW 60 Street	DTPW	Crosswalk
9	SW 64 Street	DTPW	Pedestrian Hybrid Beacon
10	SR 986 / SW 72 Street (Sunset Dr)	FDOT	Pedestrian Hybrid Beacon
11	SW 80 Street	DTPW	Pedestrian Hybrid Beacon

(Trail crosses under the existing NW 7th Street overpass.)

LUDLAM TRAIL CORRIDOR PD&E STUDY

BRIDGE Crossings identified during NEPA process

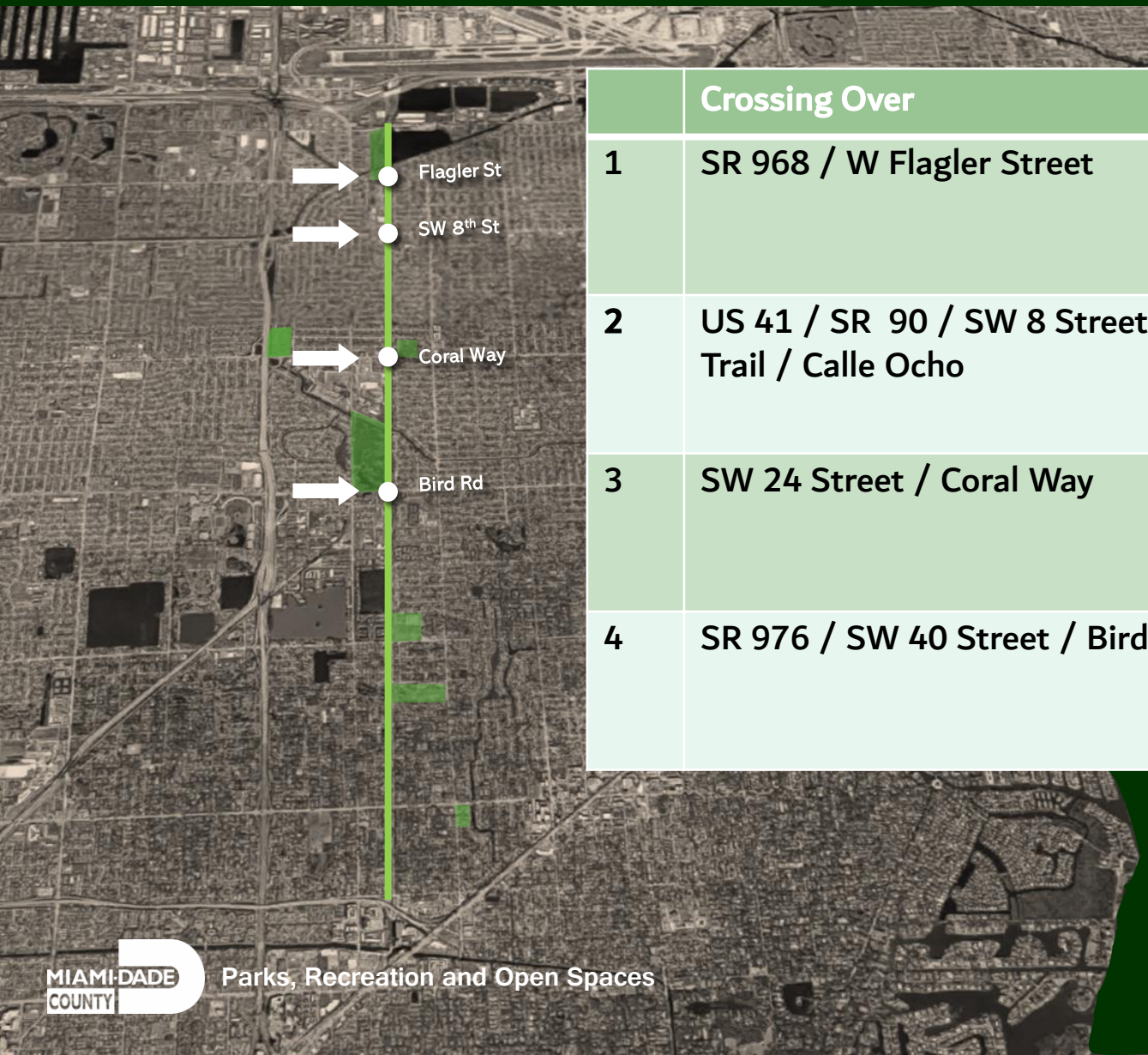

	Crossing Over	Jurisdiction	Note
1	SR 968 / W Flagler Street	FDOT	Proposed overpass bridge
2	US 41 / SR 90 / SW 8 Street / Tamiami Trail / Calle Ocho	FDOT	Proposed overpass bridge within Development Node
3	SW 24 Street / Coral Way	MDC	Proposed overpass bridge within Development Node
4	SR 976 / SW 40 Street / Bird Road	FDOT	Proposed overpass bridge within Development Node

(Trail crosses under the existing NW 7th Street overpass.)

LUDLAM TRAIL CORRIDOR PD&E STUDY

BRIDGE Crossings over Canals identified during NEPA process

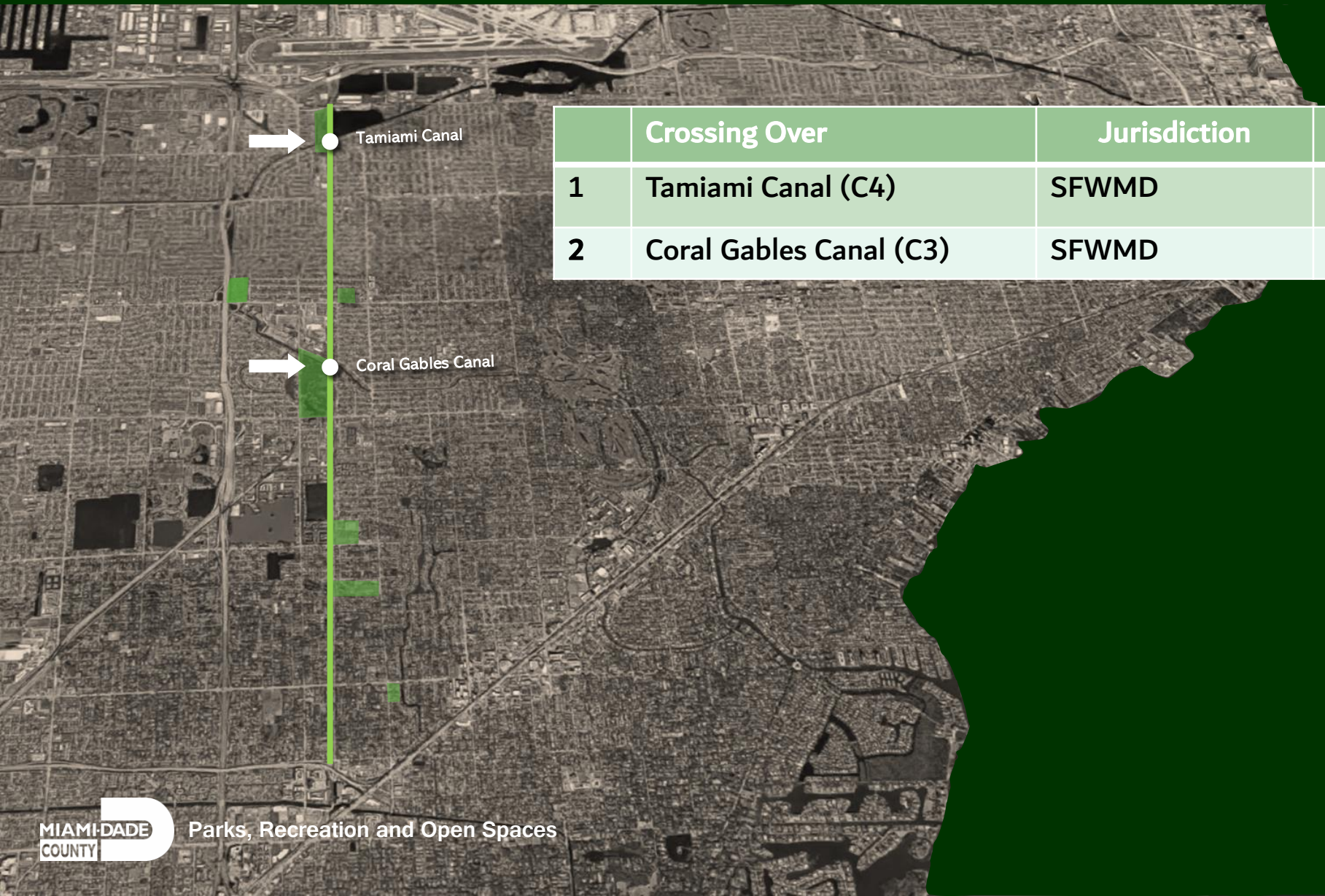

	Crossing Over	Jurisdiction	Note
1	Tamiami Canal (C4)	SFWMD	Replacement Recommended
2	Coral Gables Canal (C3)	SFWMD	Replacement Recommended

LUDLAM TRAIL CORRIDOR PD&E STUDY

Critical Link in the Miami Loop

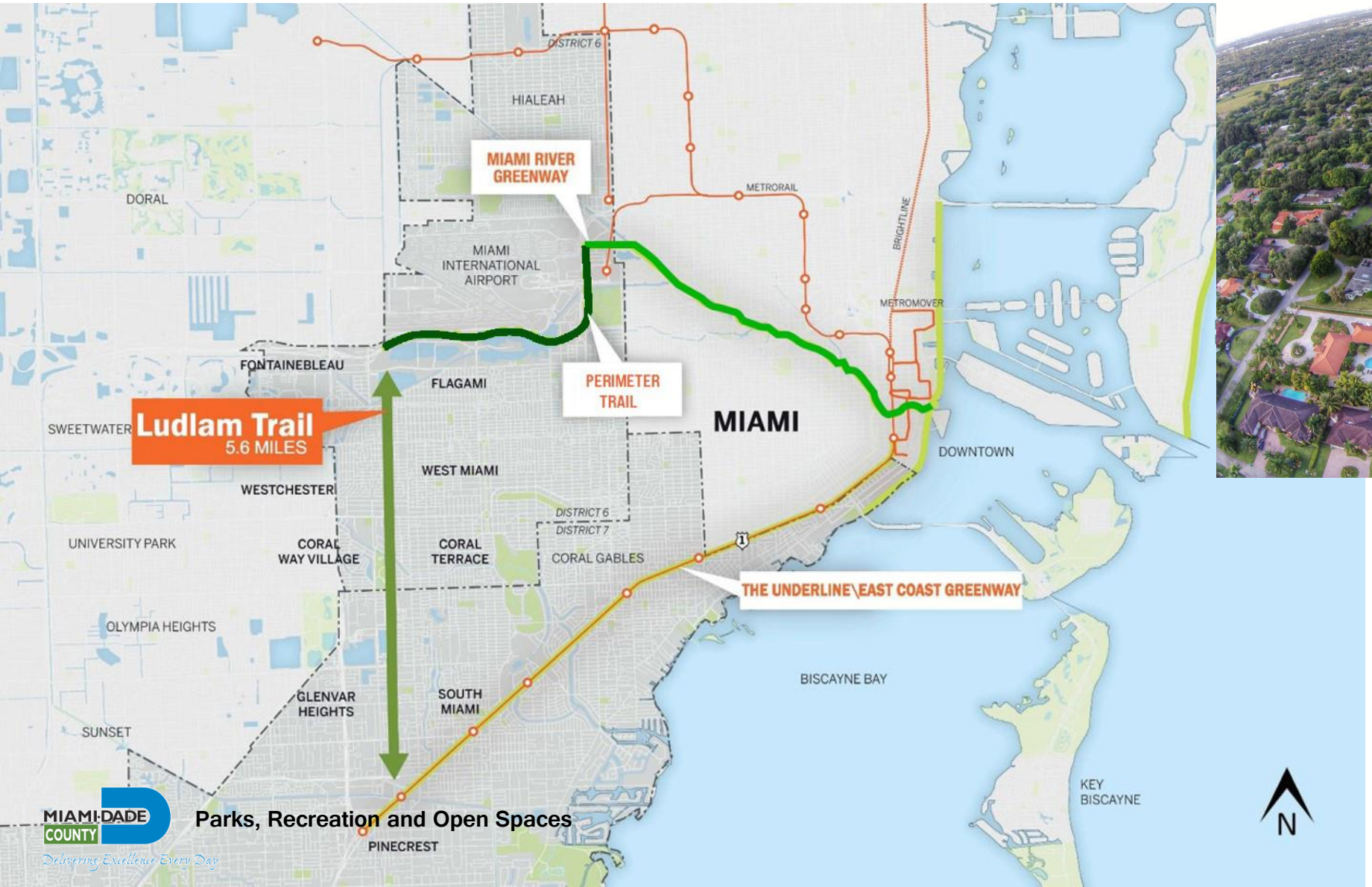

MIAMI-DADE COUNTY
Delivering Excellence Every Day

Parks, Recreation and Open Spaces

APPENDIX D

Preliminary 15% Concept Plan and Profile (Preferred Alternative)

DRAFT

MIAMI-DADE PARKS, RECREATION, AND OPEN SPACES (MDPROS)

15% PLANS

LUDLAM TRAIL CORRIDOR
PROJECT DEVELOPMENT & ENVIRONMENT (PD&E)

P&R CONTRACT NO.
RFQ 786B

P&R PROJECT NO.
43502-15-001-14470619

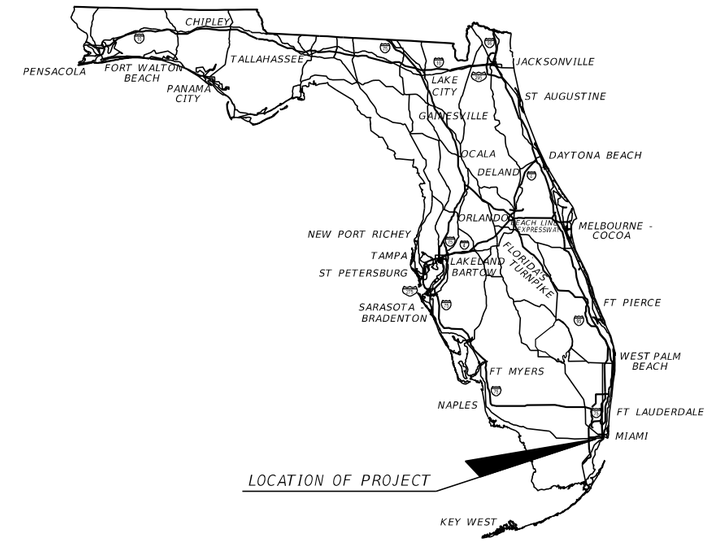

INDEX OF PROGRESS PLANS SET

SHEET NO.	SHEET DESCRIPTION
1	KEY SHEET
2 - 5	TYPICAL SECTIONS
6 - 7	TYPICAL SECTION DETAILS
8 - 35	TRAIL PLANS
36	RECOMMENDED INTERSECTION CROSSING TREATMENT

LOCATION MAP

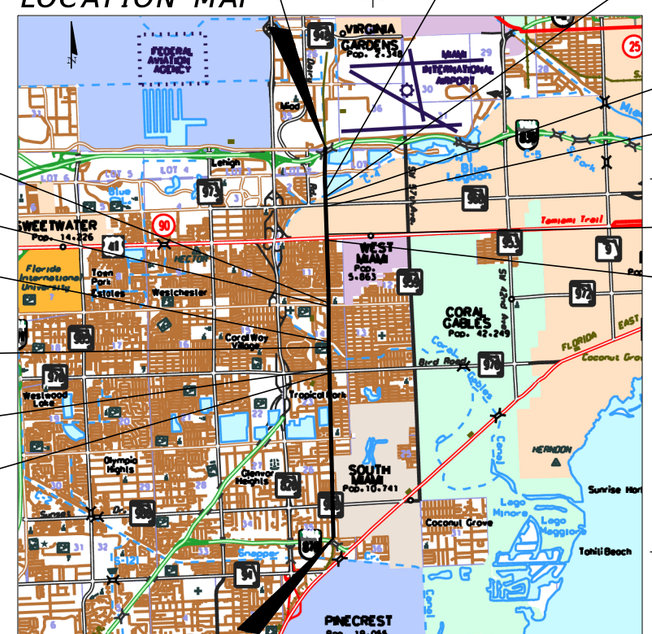

NOT TO SCALE (N.T.S.)

DRAFT

MIAMI-DADE COUNTY MAYOR
DANIELLA LEVINE CAVA

CHAIRMAN
JOSE "PEPE" DIAZ

COUNTY ATTORNEY
GERI BONZON-KEENAN

BOARD OF COUNTY COMMISSIONERS
DISTRICT 1 - OLIVER G. GILBERT, III
DISTRICT 2 - JEAN MONESTIME
DISTRICT 3 - KEON HARDEMON
DISTRICT 4 - SALLY A. HEYMAN
DISTRICT 5 - EILEEN HIGGINS
DISTRICT 6 - REBECA SOSA
DISTRICT 7 - RAQUEL A. REGALADO
DISTRICT 8 - DANIELLE COHEN HIGGINS
DISTRICT 9 - KIONNE L. MCGHEE
DISTRICT 10 - JAVIER D. SOUTO
DISTRICT 11 - JOE A. MARTINEZ
DISTRICT 12 - JOSE "PEPE" DIAZ
DISTRICT 13 - RENE GARCIA

PLANS PREPARED BY:
AECOM TECHNICAL SERVICES, INC.
110 EAST BROWARD BOULEVARD, SUITE 700
FORT LAUDERDALE, FL 33301
PHONE (305) 262-7466 FAX (305) 261-4017
CERTIFICATE OF AUTHORIZATION #8115

MDPROS PROJECT MANAGER:
ALISSA TURTLETAUB, M.S.
MIAMI-DADE COUNTY
PARKS, RECREATION, AND OPEN SPACES (MDPROS)
HICKMAN BUILDING
275 NW 2ND STREET, 4TH FLOOR
MIAMI, FL 33128
PHONE (305)-755-7800

DATE	P&R CONTRACT NO.	P&R PROJECT NO.	SHEET NO.
2021/05/24	RFQ 786B	43502-15-001-14470619	1

LUDLAM TRAIL
BICYCLE AND PEDESTRIAN PATH
(BUFFERED SEPARATION)

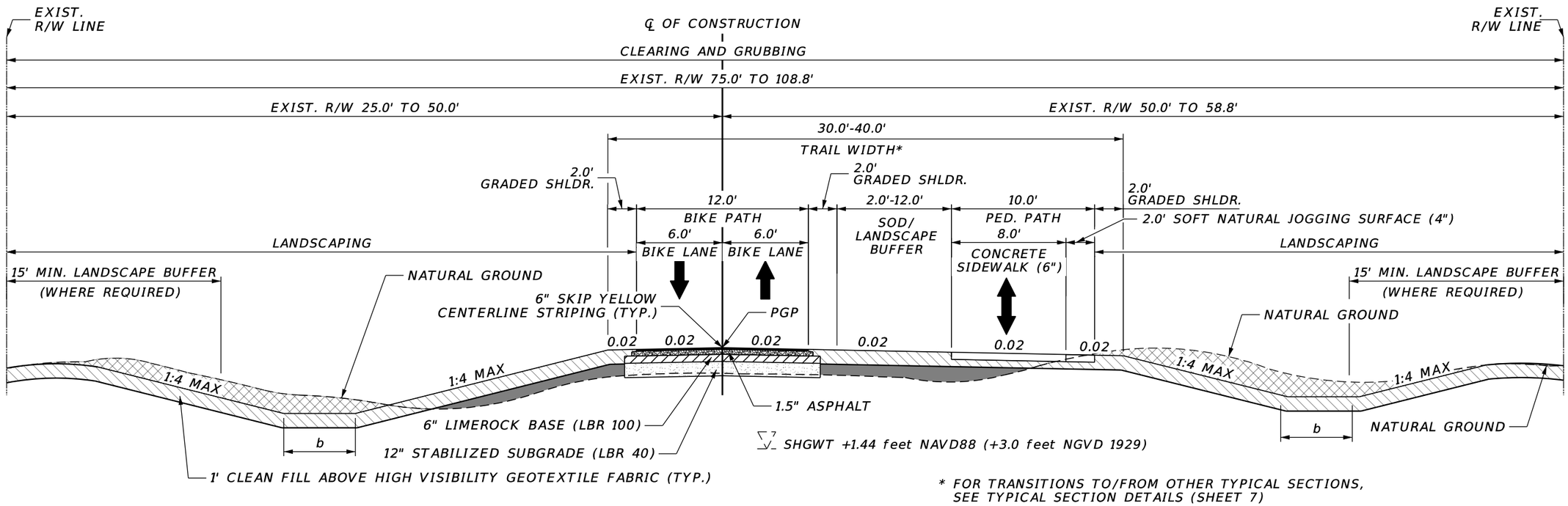

* FOR TRANSITIONS TO/FROM OTHER TYPICAL SECTIONS, SEE TYPICAL SECTION DETAILS (SHEET 7)

TYPICAL SECTION 1

TRAIL DESIGN SPEED	
18 MPH	FOR LONGITUDINAL GRADES ≤ 4%
30 MPH	FOR DOWNHILL LONGITUDINAL GRADES > 4%

EARTHWORK LEGEND

- CUT
- RELOCATED FILL
- CLEAN FILL

DRAINAGE LEGEND

b: Swale Bottom Width

Swale depth and width is to be determined in design.

NOTES:

1. ESTIMATED SEASONAL HIGH GROUNDWATER TABLE (SHGWT) EACH YEAR IS IN THE AUGUST-SEPTEMBER PERIOD AT THE END OF THE WET SEASON DURING A YEAR OF AVERAGE (NORMAL) RAINFALL.

(PER PRELIMINARY REPORT OF SUBSURFACE EXPLORATION AND GEOTECHNICAL ENGINEERING EVALUATIONS, OCTOBER 2018, PREPARED BY: GEOSOL, INC.)

2. SHGWT BASED ON NORTH AMERICAN VERTICAL DATUM (NAVD) 1988.
3. PGP: PROFILE GRADE POINT
4. APPLICABLE DRAINAGE IS TO BE EVALUATED/DETERMINED DURING DESIGN.
5. APPLICABLE LIGHTING INCLUDING LOW-LEVEL BOLLARD LIGHTING IS TO BE EVALUATED/DETERMINED DURING DESIGN.
6. ANY EXISTING CHAIN LINK FENCE, ASPHALT PADS OR OTHER ITEMS/ENCROACHMENTS WITHIN THE TRAIL RIGHT OF WILL BE REMOVED AT THE TIME OF CLEARING AND GRUBBING

DRAFT

REVISIONS	
DATE	DESCRIPTION
	DRAFT

AECOM
110 EAST BROWARD BOULEVARD, SUITE 700
FORT LAUDERDALE, FL 33301

MIAMI-DADE COUNTY

LUDLAM TRAIL CORRIDOR PD&E STUDY

Miami-Dade County Parks, Recreation, and Open Spaces (MDPROS)

Hickman Building
275 NW 2nd Street
Miami, FL 33128
305-755-7800

P&R CONTRACT NO. RFQ 786B
P&R PROJECT NO. 43502-15-001-14470619

LUDLAM TRAIL
TYPICAL SECTIONS

SHEET NO. 2

LUDLAM TRAIL
BICYCLE AND PEDESTRIAN PATH
(NO SEPARATION)

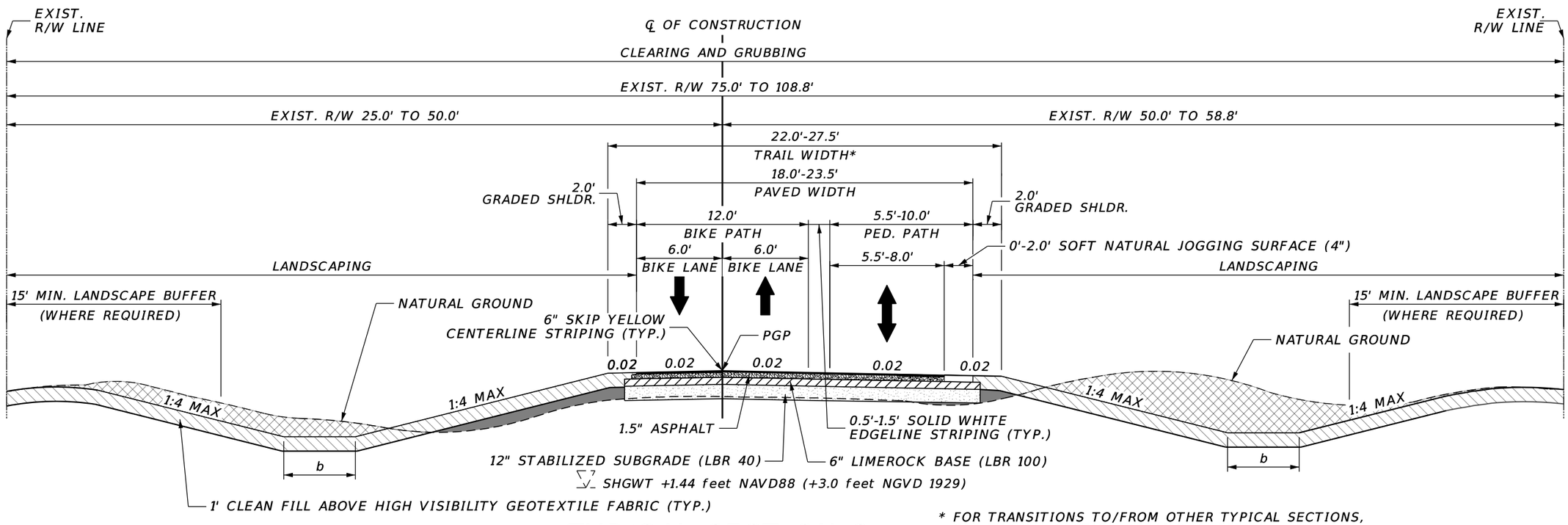

TYPICAL SECTION 2

* FOR TRANSITIONS TO/FROM OTHER TYPICAL SECTIONS, SEE TYPICAL SECTION DETAILS (SHEET 7)

TRAIL DESIGN SPEED	
18 MPH	FOR LONGITUDINAL GRADES ≤ 4%
30 MPH	FOR DOWNHILL LONGITUDINAL GRADES > 4%

EARTHWORK LEGEND

- CUT
- RELOCATED FILL
- CLEAN FILL

DRAINAGE LEGEND

b: Swale Bottom Width

Swale depth and width is to be determined in design.

NOTES:

1. ESTIMATED SEASONAL HIGH GROUNDWATER TABLE (SHGWT) EACH YEAR IS IN THE AUGUST-SEPTEMBER PERIOD AT THE END OF THE WET SEASON DURING A YEAR OF AVERAGE (NORMAL) RAINFALL.

(PER PRELIMINARY REPORT OF SUBSURFACE EXPLORATION AND GEOTECHNICAL ENGINEERING EVALUATIONS, OCTOBER 2018, PREPARED BY: GEOSOL, INC.)

2. SHGWT BASED ON NORTH AMERICAN VERTICAL DATUM (NAVD) 1988.
3. PGP: PROFILE GRADE POINT
4. APPLICABLE DRAINAGE IS TO BE EVALUATED/DETERMINED DURING DESIGN.
5. APPLICABLE LIGHTING INCLUDING LOW-LEVEL BOLLARD LIGHTING IS TO BE EVALUATED/DETERMINED DURING DESIGN.
6. ANY EXISTING CHAIN LINK FENCE, ASPHALT PADS OR OTHER ITEMS/ENCROACHMENTS WITHIN THE TRAIL RIGHT OF WILL BE REMOVED AT THE TIME OF CLEARING AND GRUBBING

DRAFT

REVISIONS	
DATE	DESCRIPTION
	DRAFT

AECOM
110 EAST BROWARD BOULEVARD, SUITE 700
FORT LAUDERDALE, FL 33301

MIAMI-DADE COUNTY

LUDLAM TRAIL CORRIDOR PD&E STUDY

Miami-Dade County Parks, Recreation, and Open Spaces (MDPROS)	Hickman Building 275 NW 2nd Street Miami, FL 33128 305-755-7800	P&R CONTRACT NO. RFQ 786B; P&R PROJECT NO. 43502-15-001-14470619

LUDLAM TRAIL
TYPICAL SECTIONS

SHEET NO. 3

LUDLAM TRAIL
BICYCLE AND PEDESTRIAN PATH
(DEVELOPMENT ZONES)

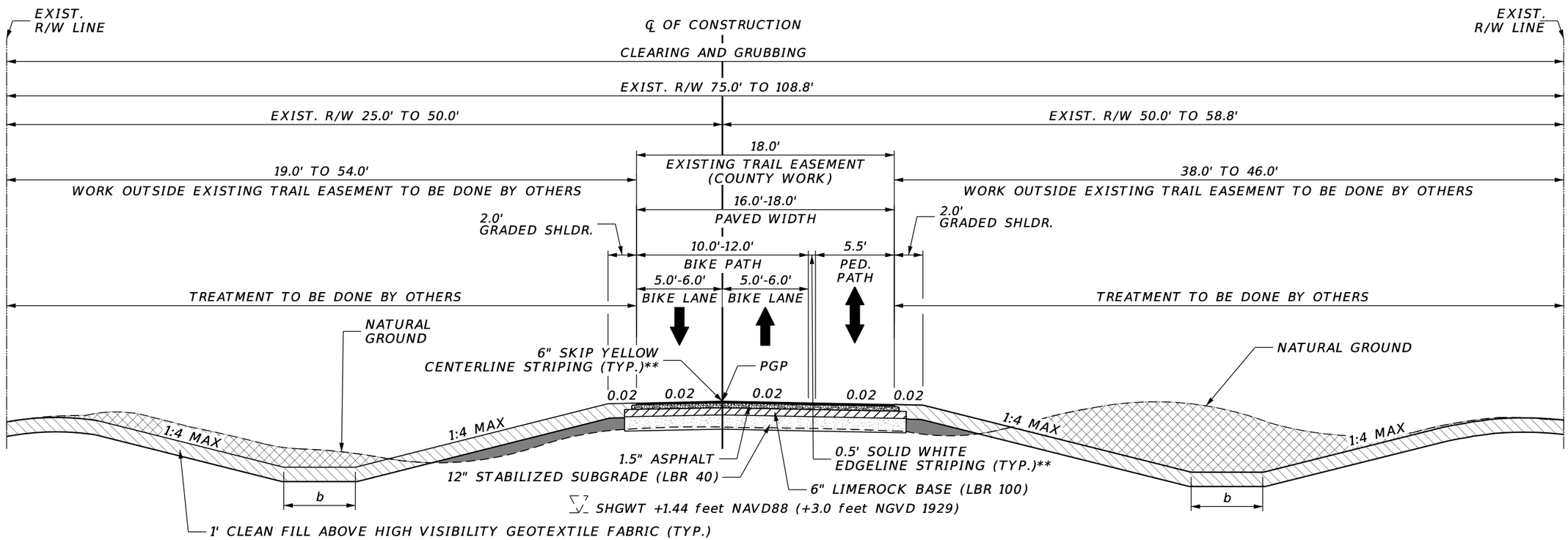

TYPICAL SECTION 3

** FOR PAVEMENT MARKING LOCATION DETAIL, SEE TYPICAL SECTION DETAILS (SHEET 7)

TRAIL DESIGN SPEED	
18 MPH	FOR LONGITUDINAL GRADES ≤ 4%
30 MPH	FOR DOWNHILL LONGITUDINAL GRADES > 4%

EARTHWORK LEGEND

- CUT
- RELOCATED FILL
- CLEAN FILL

DRAINAGE LEGEND

b: Swale Bottom Width

Swale depth and width is to be determined in design.

NOTES:

1. ESTIMATED SEASONAL HIGH GROUNDWATER TABLE (SHGWT) EACH YEAR IS IN THE AUGUST-SEPTEMBER PERIOD AT THE END OF THE WET SEASON DURING A YEAR OF AVERAGE (NORMAL) RAINFALL.

(PER PRELIMINARY REPORT OF SUBSURFACE EXPLORATION AND GEOTECHNICAL ENGINEERING EVALUATIONS, OCTOBER 2018, PREPARED BY: GEOSOL, INC.)

2. SHGWT BASED ON NORTH AMERICAN VERTICAL DATUM (NAVD) 1988.

3. PGP: PROFILE GRADE POINT

4. APPLICABLE DRAINAGE IS TO BE EVALUATED/DETERMINED DURING DESIGN.

5. APPLICABLE LIGHTING INCLUDING LOW-LEVEL BOLLARD LIGHTING IS TO BE EVALUATED/DETERMINED DURING DESIGN.

6. ANY EXISTING CHAIN LINK FENCE, ASPHALT PADS OR OTHER ITEMS/ENCROACHMENTS WITHIN THE TRAIL RIGHT OF WAY MUST BE REMOVED BY OTHERS, TO COINCIDE WITH THE TIME OF CLEARING AND GRUBBING FOR THIS PROJECT

DRAFT

REVISIONS	
DATE	DESCRIPTION
	DRAFT

AECOM
110 EAST BROWARD BOULEVARD, SUITE 700
FORT LAUDERDALE, FL 33301

MIAMI-DADE COUNTY

LUDLAM TRAIL CORRIDOR PD&E STUDY

Miami-Dade County Parks, Recreation, and Open Spaces (MDPROS)

Hickman Building
275 NW 2nd Street
Miami, FL 33128
305-755-7800

P&R CONTRACT NO. RFQ 786B
P&R PROJECT NO. 43502-15-001-14470619

LUDLAM TRAIL
TYPICAL SECTIONS

SHEET NO. 4

LUDLAM TRAIL
BICYCLE AND PEDESTRIAN PATH
(WITH CURBED LANDSCAPED DIVIDER)

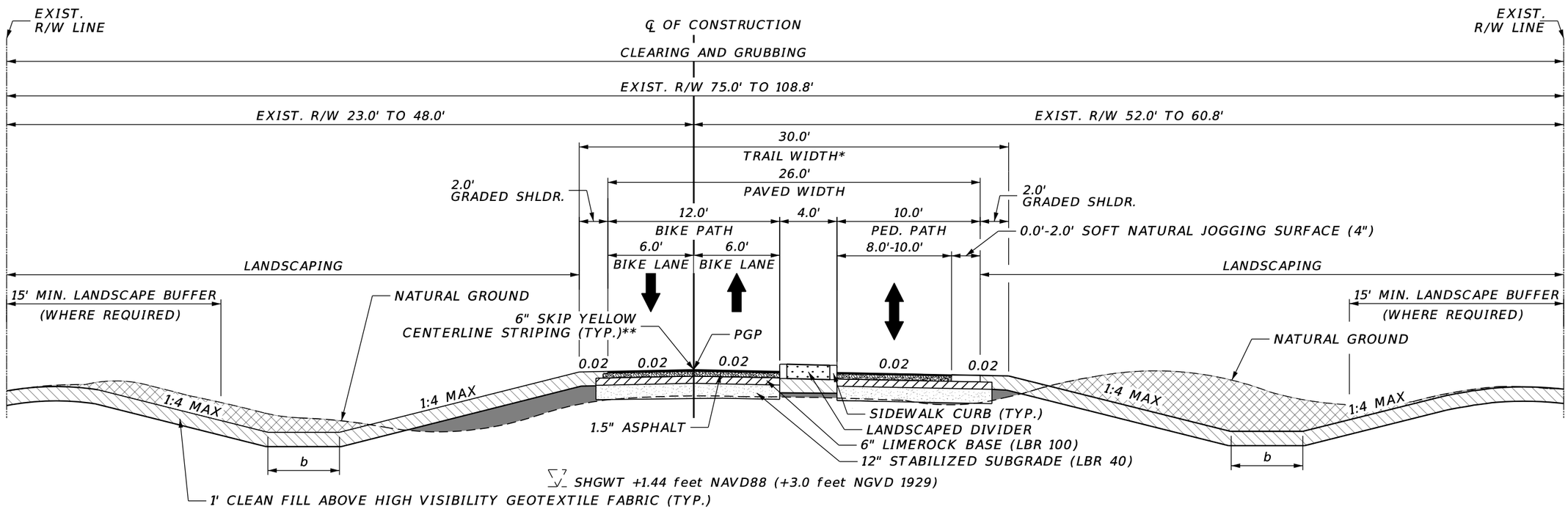

TYPICAL SECTION 4

* FOR TRANSITIONS TO/FROM OTHER TYPICAL SECTIONS, SEE TYPICAL SECTION DETAILS (SHEET 7)

** FOR PAVEMENT MARKING LOCATION DETAIL, SEE TYPICAL SECTION DETAILS (SHEET 7)

TRAIL DESIGN SPEED	
18 MPH	FOR LONGITUDINAL GRADES ≤ 4%
30 MPH	FOR DOWNHILL LONGITUDINAL GRADES > 4%

EARTHWORK LEGEND

- CUT
- RELOCATED FILL
- CLEAN FILL

DRAINAGE LEGEND

b: Swale Bottom Width

Swale depth and width is to be determined in design.

NOTES:

1. ESTIMATED SEASONAL HIGH GROUNDWATER TABLE (SHGWT) EACH YEAR IS IN THE AUGUST-SEPTEMBER PERIOD AT THE END OF THE WET SEASON DURING A YEAR OF AVERAGE (NORMAL) RAINFALL.

(PER PRELIMINARY REPORT OF SUBSURFACE EXPLORATION AND GEOTECHNICAL ENGINEERING EVALUATIONS, OCTOBER 2018, PREPARED BY: GEOSOL, INC.)

2. SHGWT BASED ON NORTH AMERICAN VERTICAL DATUM (NAVD) 1988.
3. PGP: PROFILE GRADE POINT
4. APPLICABLE DRAINAGE IS TO BE EVALUATED/DETERMINED DURING DESIGN.
5. APPLICABLE LIGHTING INCLUDING LOW-LEVEL BOLLARD LIGHTING IS TO BE EVALUATED/DETERMINED DURING DESIGN.
6. ANY EXISTING CHAIN LINK FENCE, ASPHALT PADS OR OTHER ITEMS/ENCROACHMENTS WITHIN THE TRAIL RIGHT OF WILL BE REMOVED AT THE TIME OF CLEARING AND GRUBBING

DRAFT

REVISIONS	
DATE	DESCRIPTION
	DRAFT

AECOM
110 EAST BROWARD BOULEVARD, SUITE 700
FORT LAUDERDALE, FL 33301

MIAMI-DADE COUNTY

LUDLAM TRAIL CORRIDOR PD&E STUDY

Miami-Dade County Parks, Recreation, and Open Spaces (MDPROS)
Hickman Building 275 NW 2nd Street Miami, FL 33128 305-755-7800

P&R CONTRACT NO.
RFQ 786B
P&R PROJECT NO.
43502-15-001-14470619

LUDLAM TRAIL TYPICAL SECTIONS

SHEET NO. 5

LUDLAM TRAIL BICYCLE AND PEDESTRIAN PATH PAVED BUFFER TRANSITION DETAIL

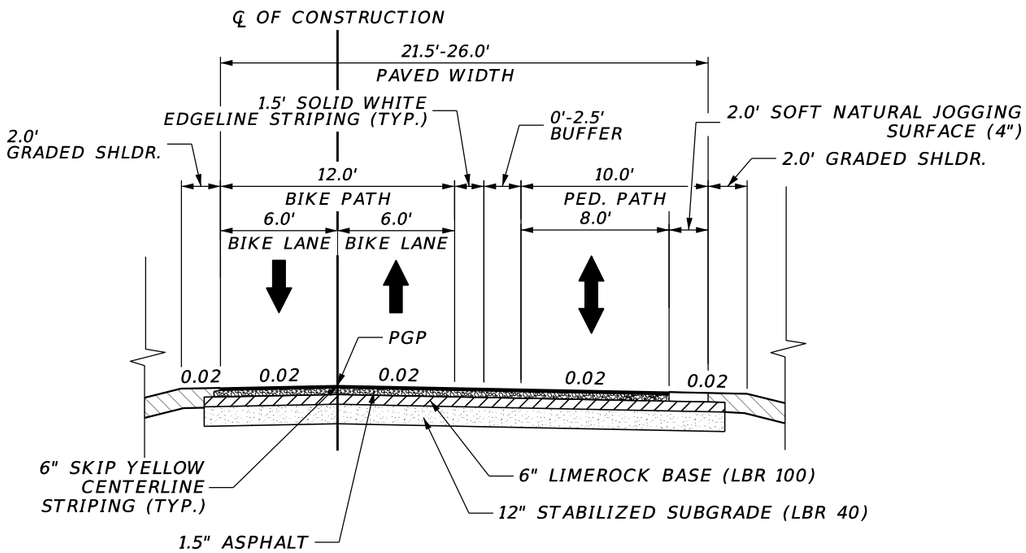

LUDLAM TRAIL TYPICAL REST AREA DETAIL

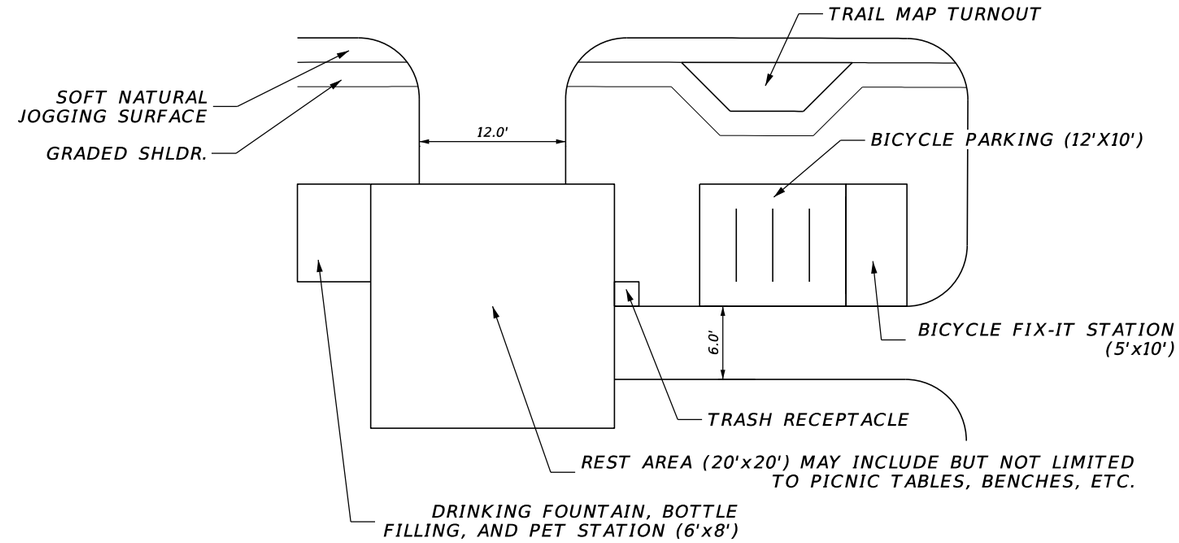

LUDLAM TRAIL PEDESTRIAN BRIDGE TYPICAL SECTION DETAIL (DEVELOPMENT ZONES)

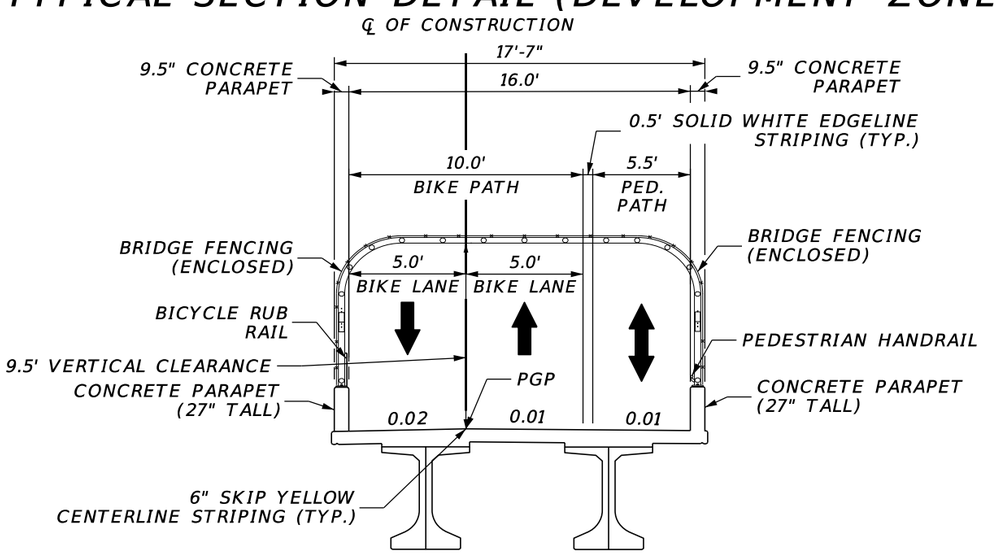

LUDLAM TRAIL PEDESTRIAN BRIDGE TYPICAL SECTION DETAIL

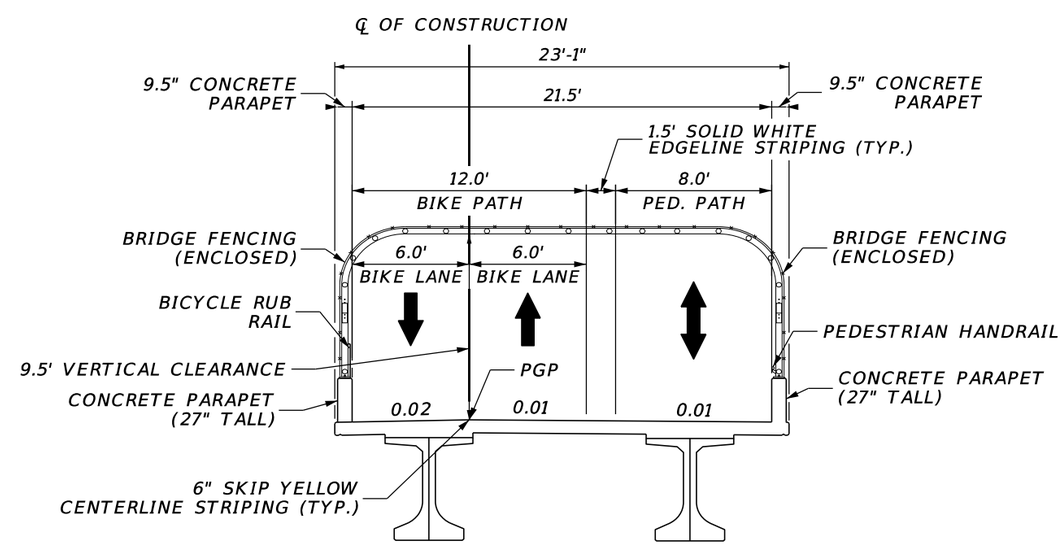

DRAFT

REVISIONS	
DATE	DESCRIPTION
	DRAFT

AECOM
110 EAST BROWARD BOULEVARD, SUITE 700
FORT LAUDERDALE, FL 33301

MIAMI-DADE COUNTY

LUDLAM TRAIL CORRIDOR PD&E STUDY

Miami-Dade County Parks, Recreation, and Open Spaces (MDPROS)	Hickman Building 275 NW 2nd Street Miami, FL 33128 305-755-7800	P&R CONTRACT NO. RFQ 786B P&R PROJECT NO. 43502-15-001-14470619

LUDLAM TRAIL TYPICAL SECTION DETAILS

SHEET NO. 6

LUDLAM TRAIL
BICYCLE AND PEDESTRIAN PATH
PAVEMENT MARKING LOCATION DETAIL 1 (N.T.S.)

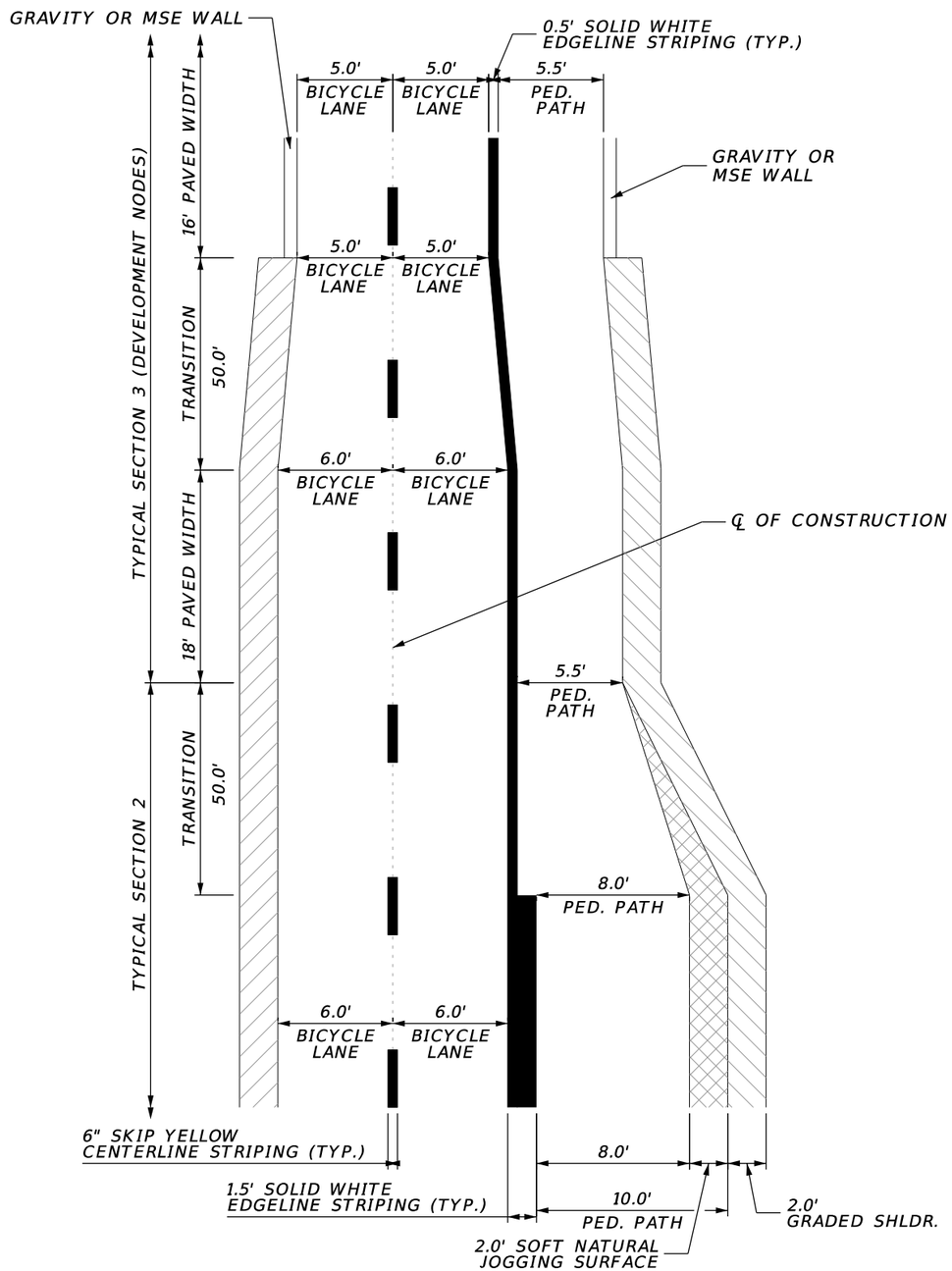

LUDLAM TRAIL
BICYCLE AND PEDESTRIAN PATH
PAVEMENT MARKING LOCATION DETAIL 2 (N.T.S.)

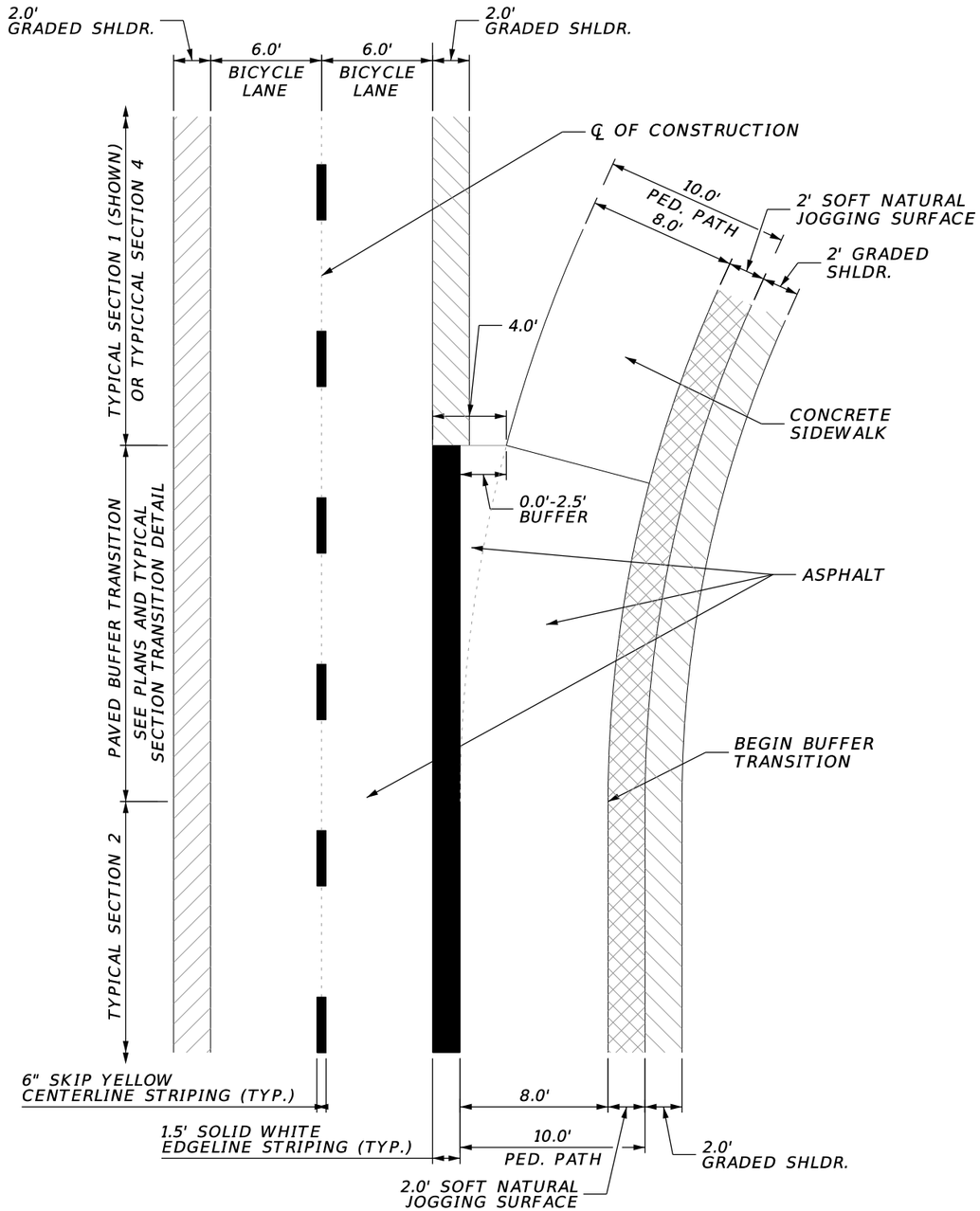

DRAFT

REVISIONS	
DATE	DESCRIPTION
	DRAFT

AECOM
110 EAST BROWARD BOULEVARD, SUITE 700
FORT LAUDERDALE, FL 33301

MIAMI-DADE COUNTY

LUDLAM TRAIL CORRIDOR PD&E STUDY

Miami-Dade County Parks, Recreation, and Open Spaces (MDPROS)	Hickman Building 275 NW 2nd Street Miami, FL 33128 305-755-7800	P&R CONTRACT NO. RFQ 786B
		P&R PROJECT NO. 43502-15-001-14470619

LUDLAM TRAIL
TYPICAL SECTION DETAILS

SHEET NO. 7

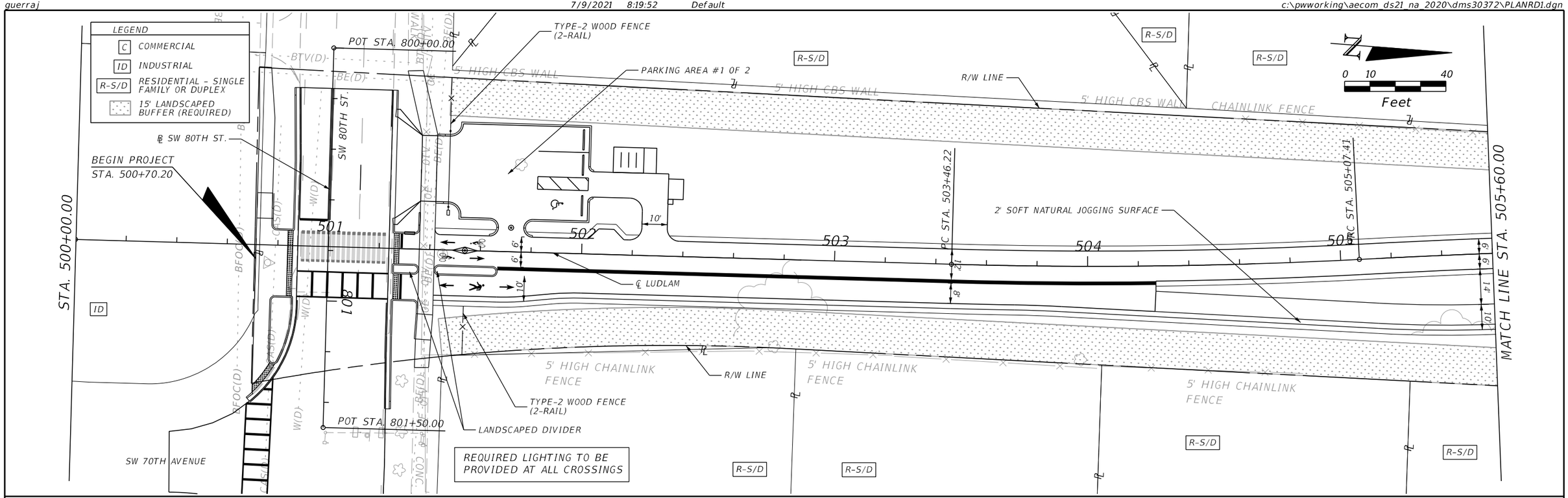

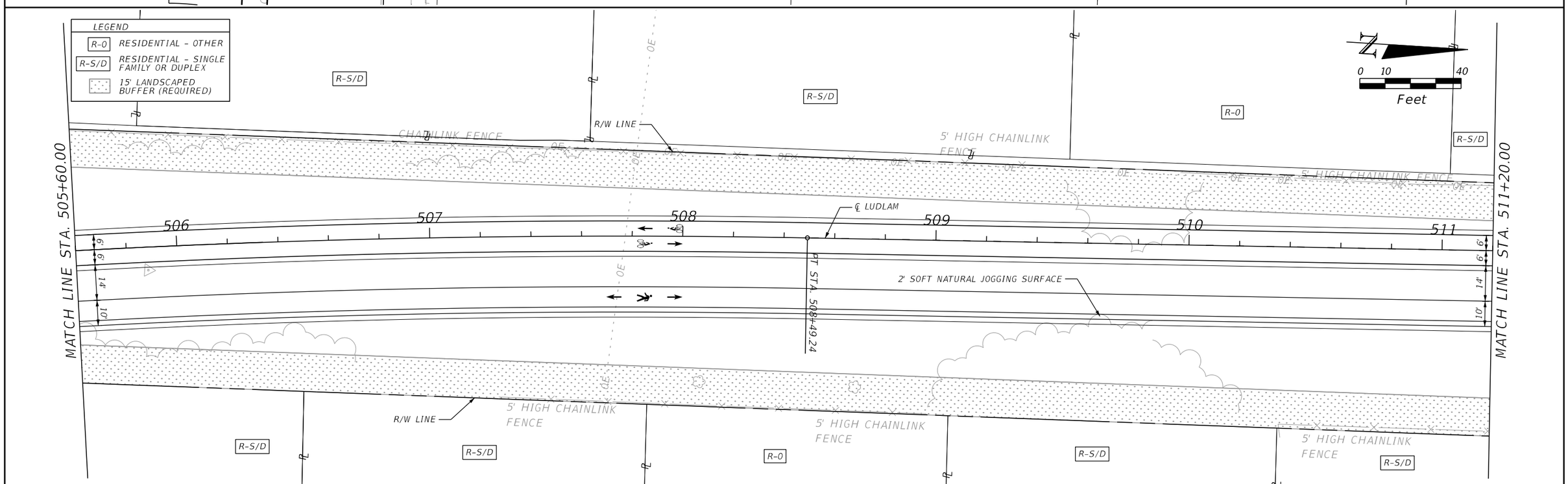

DRAFT

REVISIONS	
DATE	DESCRIPTION
	DRAFT

AECOM
110 EAST BROWARD BOULEVARD, SUITE 700
FORT LAUDERDALE, FL 33301

MIAMI-DADE COUNTY

LUDLAM TRAIL CORRIDOR PD&E STUDY

Miami-Dade County Parks, Recreation, and Open Spaces (MDPROS)	Hickman Building 275 NW 2nd Street Miami, FL 33128 305-755-7800	P&R CONTRACT NO. RFQ 786B P&R PROJECT NO. 43502-15-001-14470619

LUDLAM TRAIL PLANS

SHEET NO. 8

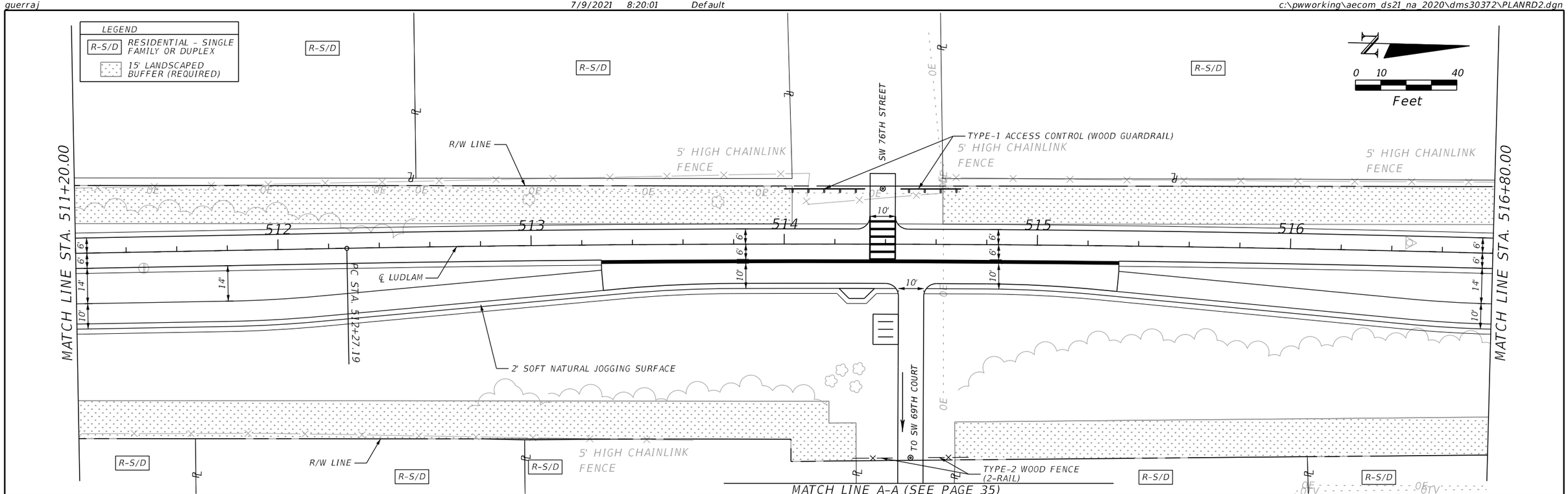

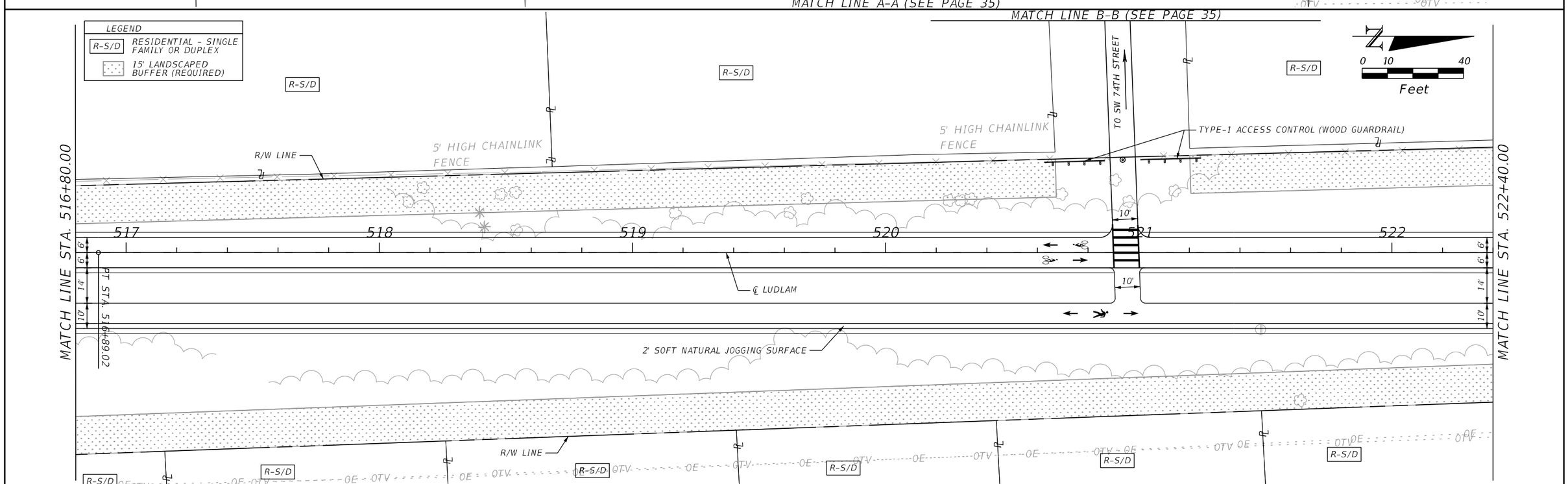

DRAFT

REVISIONS	
DATE	DESCRIPTION
	DRAFT

AECOM
110 EAST BROWARD BOULEVARD, SUITE 700
FORT LAUDERDALE, FL 33301

MIAMI-DADE COUNTY

LUDLAM TRAIL CORRIDOR PD&E STUDY

Miami-Dade County Parks, Recreation, and Open Spaces (MDPROS)	Hickman Building 275 NW 2nd Street Miami, FL 33128 305-755-7800	P&R CONTRACT NO. RFQ 786B P&R PROJECT NO. 43502-15-001-14470619

LUDLAM TRAIL PLANS

SHEET NO. 9

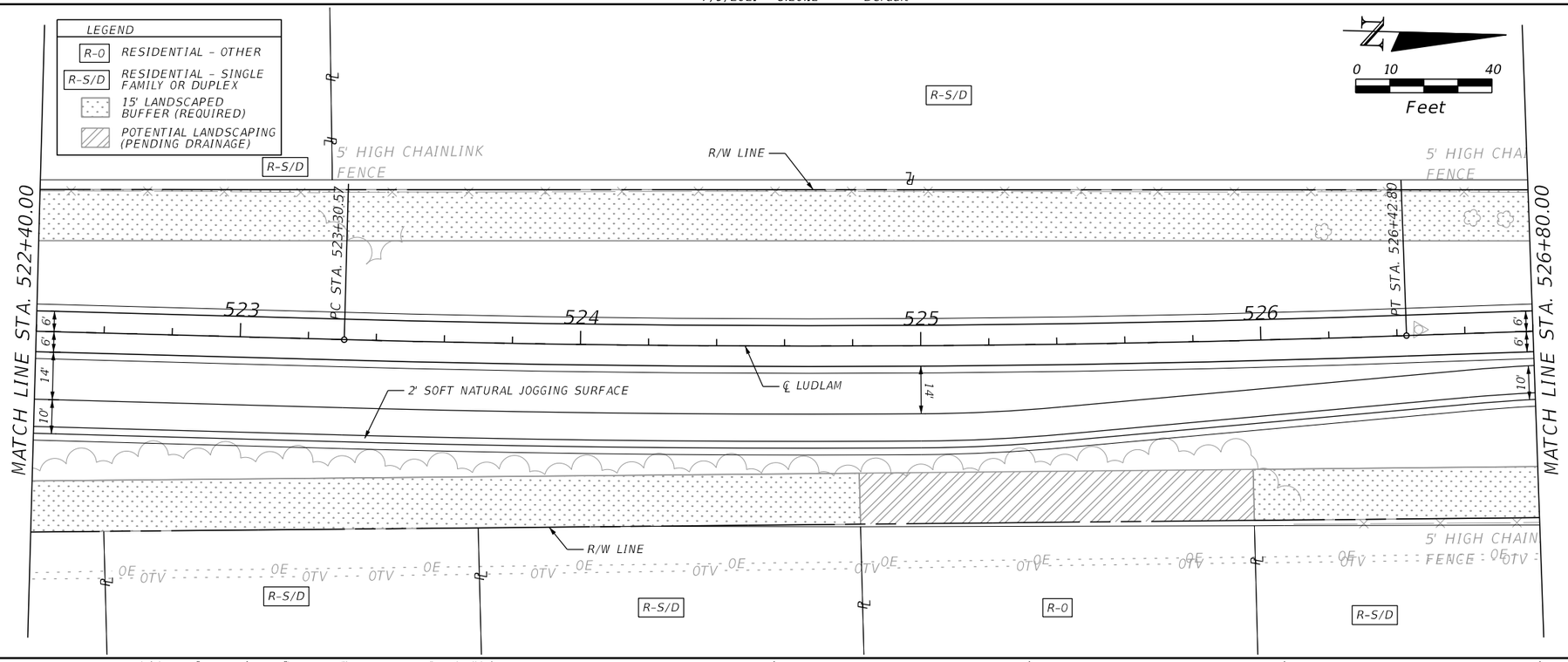

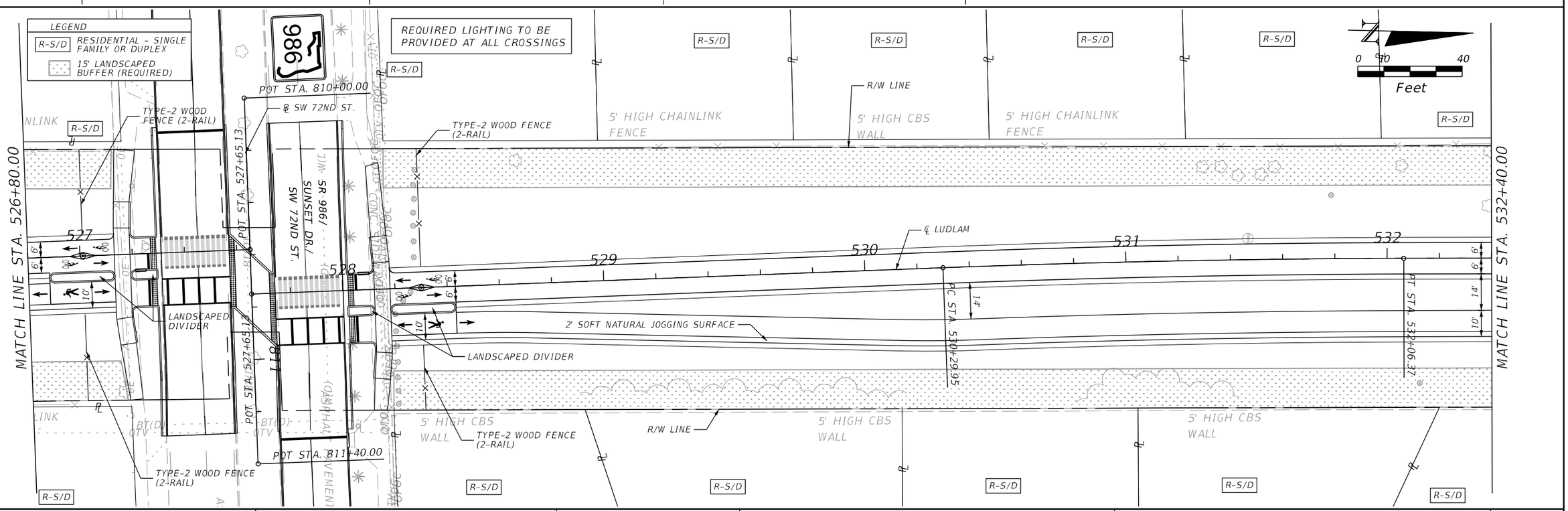

DRAFT

REVISIONS	
DATE	DESCRIPTION
	DRAFT

AECOM
110 EAST BROWARD BOULEVARD, SUITE 700
FORT LAUDERDALE, FL 33301

MIAMI-DADE COUNTY

LUDLAM TRAIL CORRIDOR PD&E STUDY

Miami-Dade County Parks, Recreation, and Open Spaces (MDPROS)	Hickman Building 275 NW 2nd Street Miami, FL 33128 305-755-7800	P&R CONTRACT NO. RFQ 786B P&R PROJECT NO. 43502-15-001-14470619

LUDLAM TRAIL PLANS

SHEET NO. 10

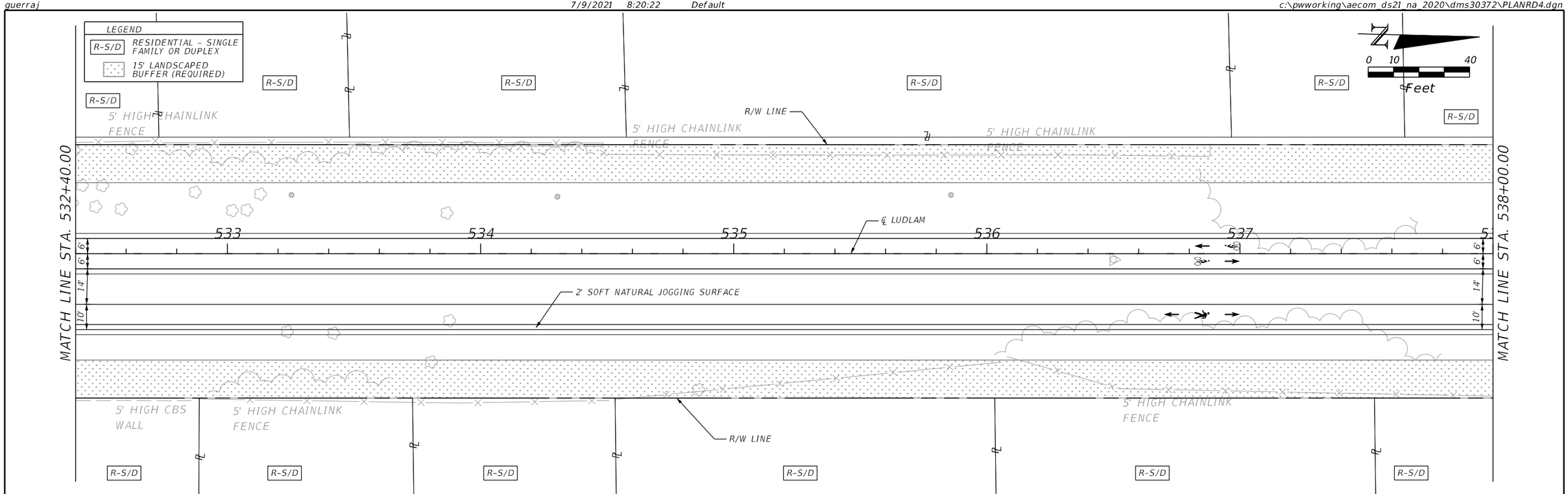

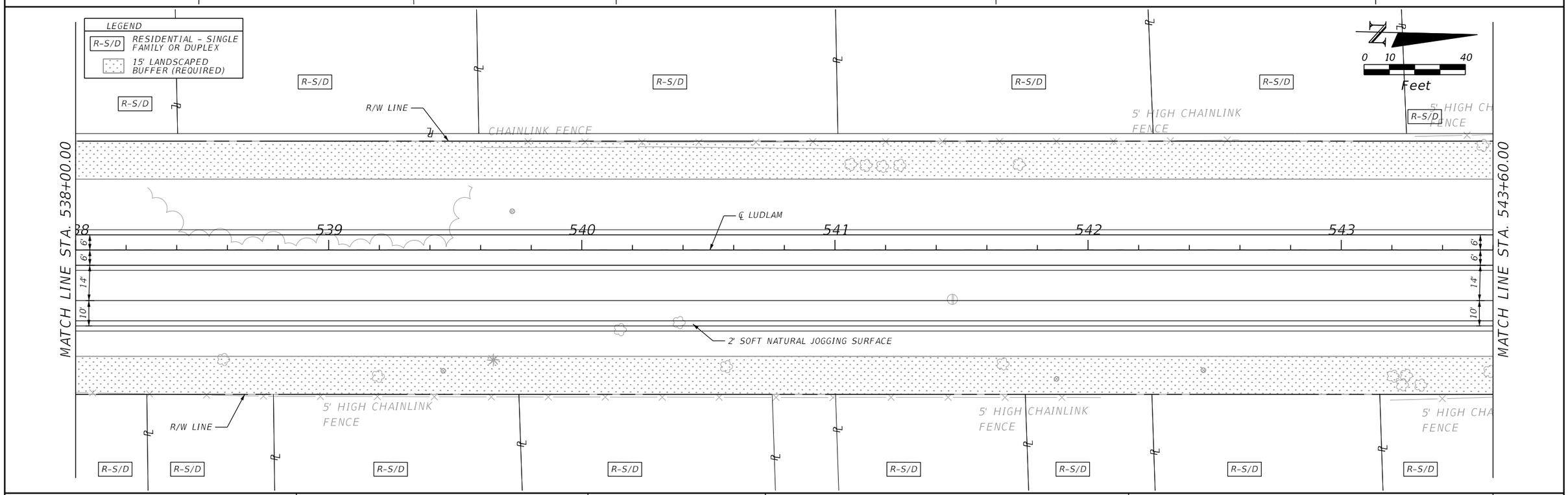

DRAFT

REVISIONS	
DATE	DESCRIPTION
	DRAFT

AECOM
110 EAST BROWARD BOULEVARD, SUITE 700
FORT LAUDERDALE, FL 33301

MIAMI-DADE COUNTY

LUDLAM TRAIL CORRIDOR PD&E STUDY

Miami-Dade County Parks, Recreation, and Open Spaces (MDPROS)	Hickman Building 275 NW 2nd Street Miami, FL 33128 305-755-7800	P&R CONTRACT NO. RFQ 786B P&R PROJECT NO. 43502-15-001-14470619

LUDLAM TRAIL PLANS

SHEET NO. 11

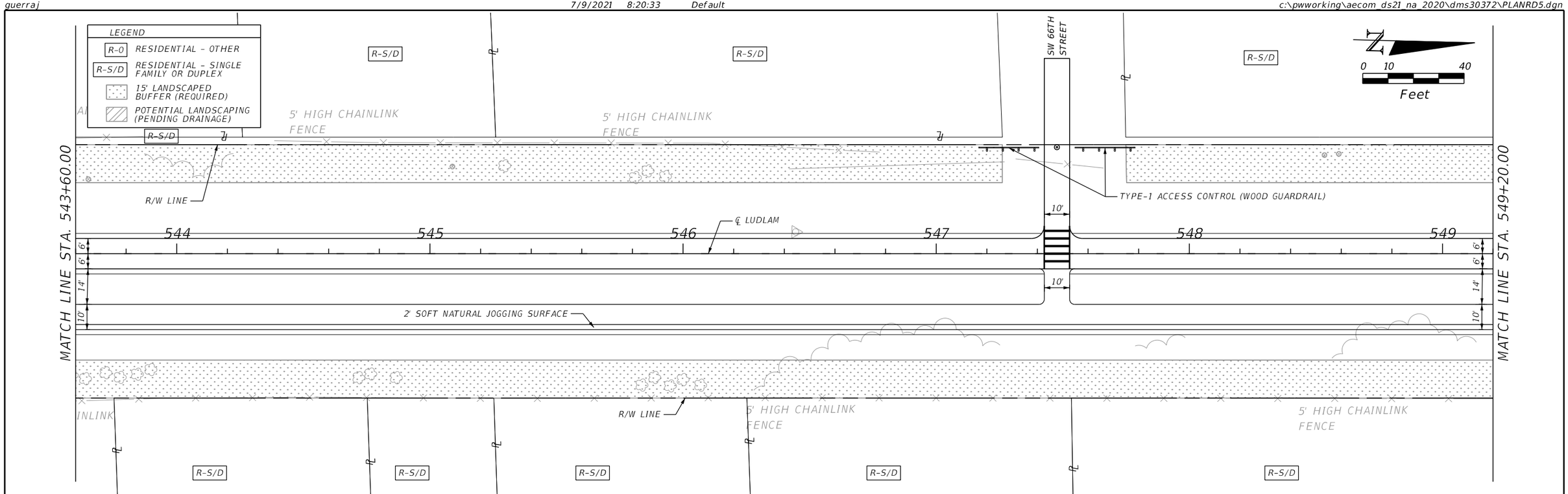

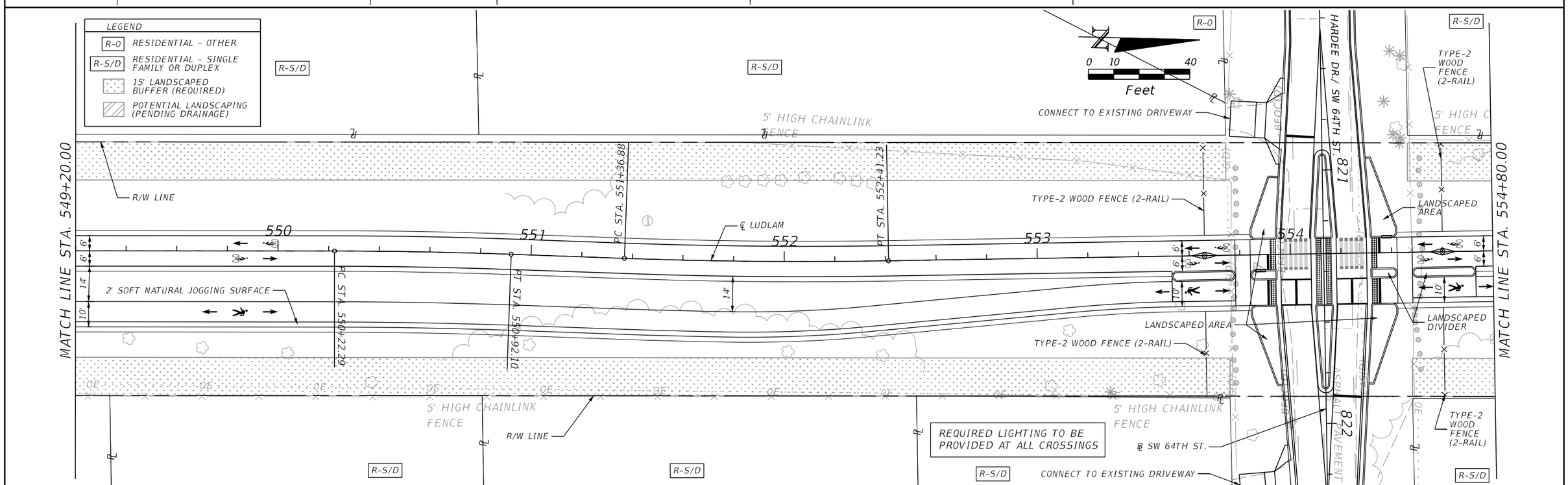

DRAFT

REVISIONS	
DATE	DESCRIPTION
	DRAFT

AECOM
110 EAST BROWARD BOULEVARD, SUITE 700
FORT LAUDERDALE, FL 33301

MIAMI-DADE COUNTY

LUDLAM TRAIL CORRIDOR PD&E STUDY

Miami-Dade County Parks, Recreation, and Open Spaces (MDPROS)	Hickman Building 275 NW 2nd Street Miami, FL 33128 305-755-7800	P&R CONTRACT NO. RFQ 786B P&R PROJECT NO. 43502-15-001-14470619

LUDLAM TRAIL PLANS

SHEET NO. 12

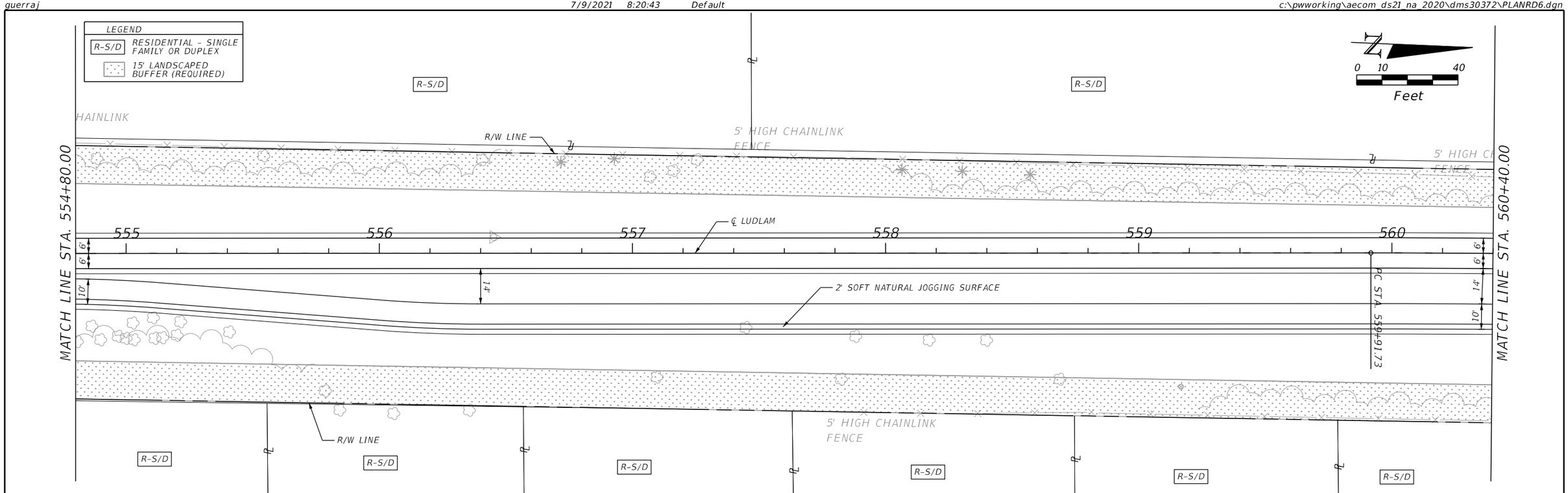

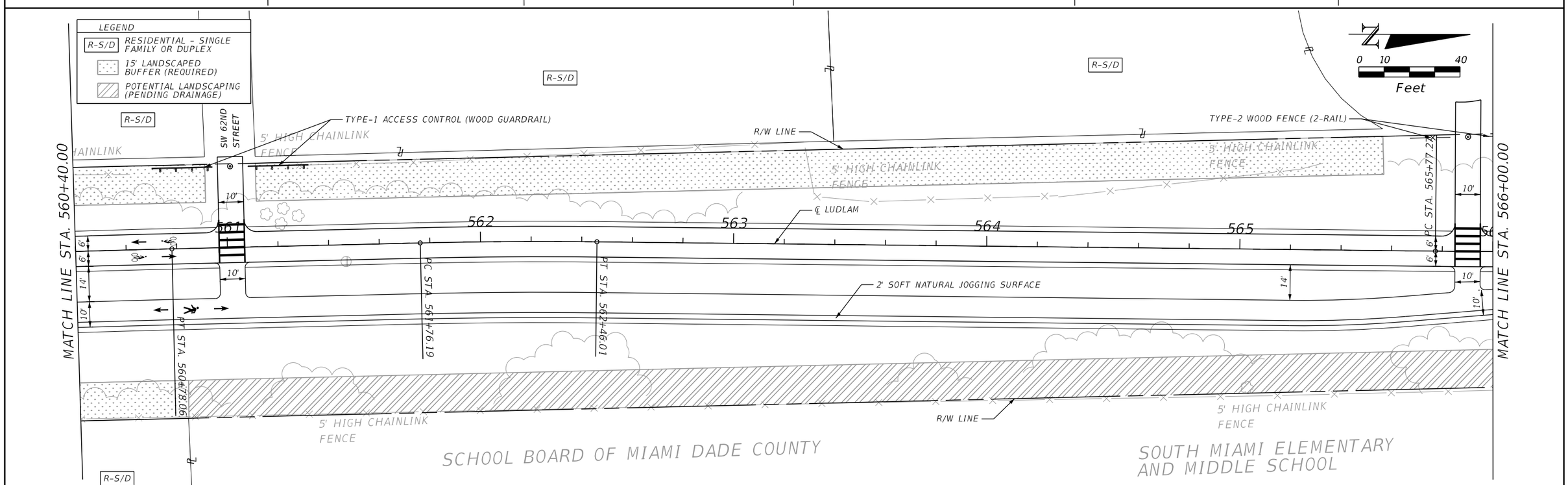

DRAFT

REVISIONS	
DATE	DESCRIPTION
	DRAFT

AECOM
110 EAST BROWARD BOULEVARD, SUITE 700
FORT LAUDERDALE, FL 33301

MIAMI-DADE COUNTY

LUDLAM TRAIL CORRIDOR PD&E STUDY

Miami-Dade County Parks, Recreation, and Open Spaces (MDPROS)	Hickman Building 275 NW 2nd Street Miami, FL 33128 305-755-7800	P&R CONTRACT NO. RFQ 786B P&R PROJECT NO. 43502-15-001-14470619

LUDLAM TRAIL PLANS

SHEET NO. 13

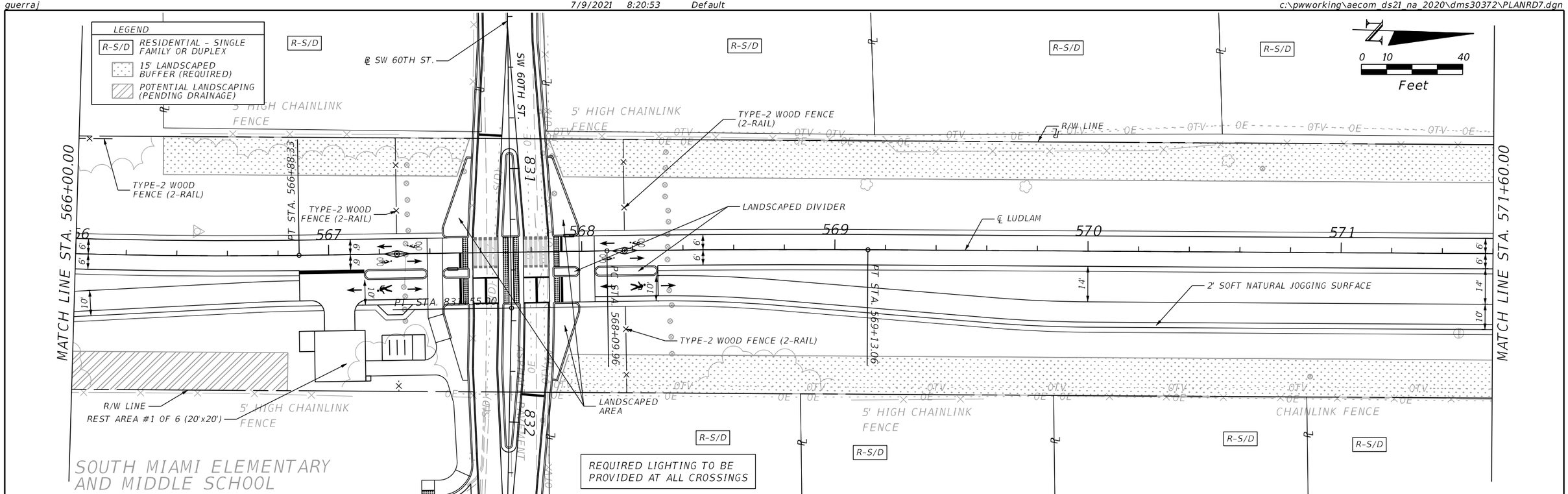

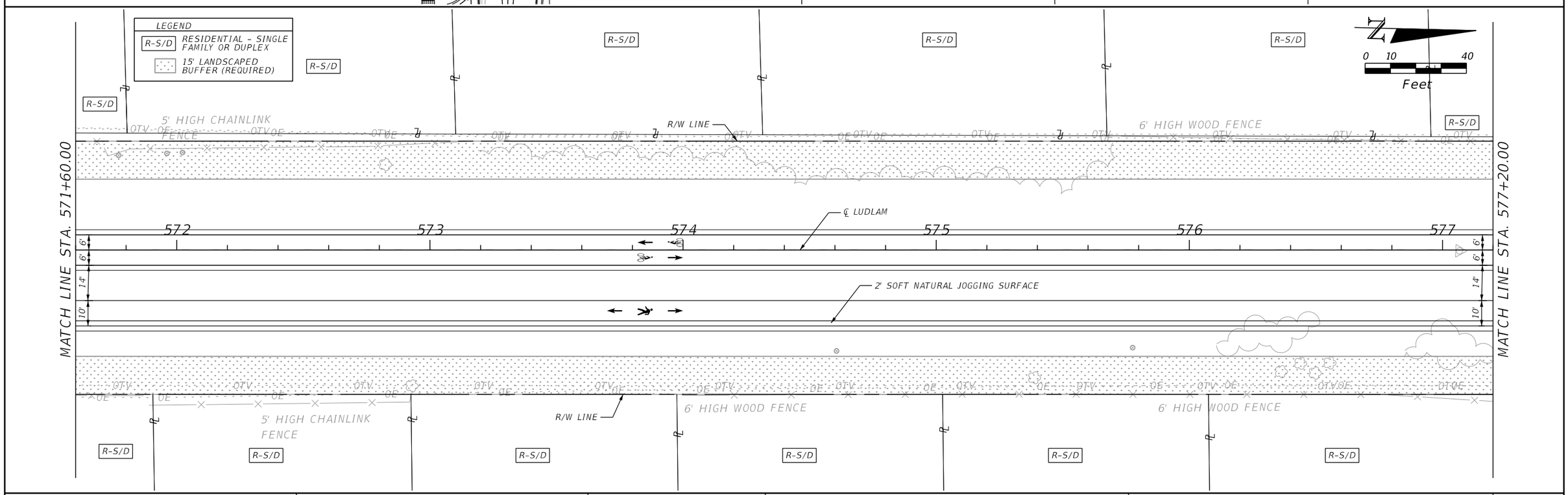

DRAFT

REVISIONS	
DATE	DESCRIPTION
	DRAFT

AECOM
110 EAST BROWARD BOULEVARD, SUITE 700
FORT LAUDERDALE, FL 33301

MIAMI-DADE COUNTY

LUDLAM TRAIL CORRIDOR PD&E STUDY

Miami-Dade County Parks, Recreation, and Open Spaces (MDPROS)	Hickman Building 275 NW 2nd Street Miami, FL 33128 305-755-7800	P&R CONTRACT NO. RFQ 786B P&R PROJECT NO. 43502-15-001-14470619

LUDLAM TRAIL PLANS

SHEET NO. 14

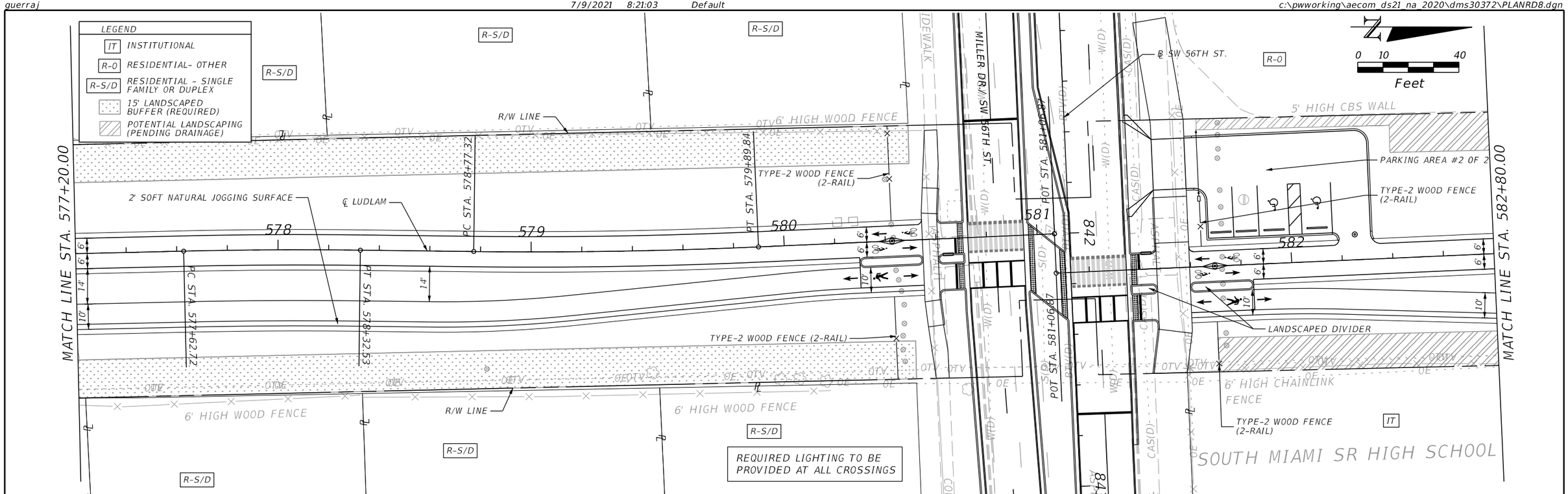

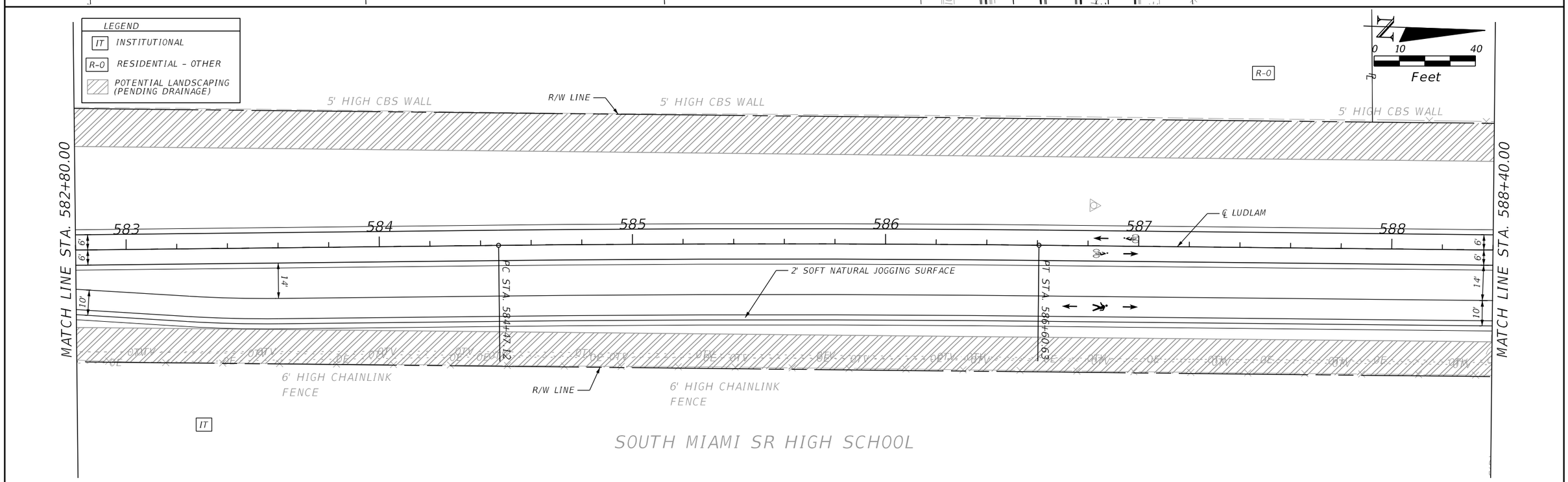

DRAFT

REVISIONS	
DATE	DESCRIPTION
	DRAFT

AECOM
110 EAST BROWARD BOULEVARD, SUITE 700
FORT LAUDERDALE, FL 33301

MIAMI-DADE COUNTY

LUDLAM TRAIL CORRIDOR PD&E STUDY

Miami-Dade County Parks, Recreation, and Open Spaces (MDPROS)	Hickman Building 275 NW 2nd Street Miami, FL 33128 305-755-7800	P&R CONTRACT NO. RFQ 786B P&R PROJECT NO. 43502-15-001-14470619

LUDLAM TRAIL PLANS

SHEET NO. 15

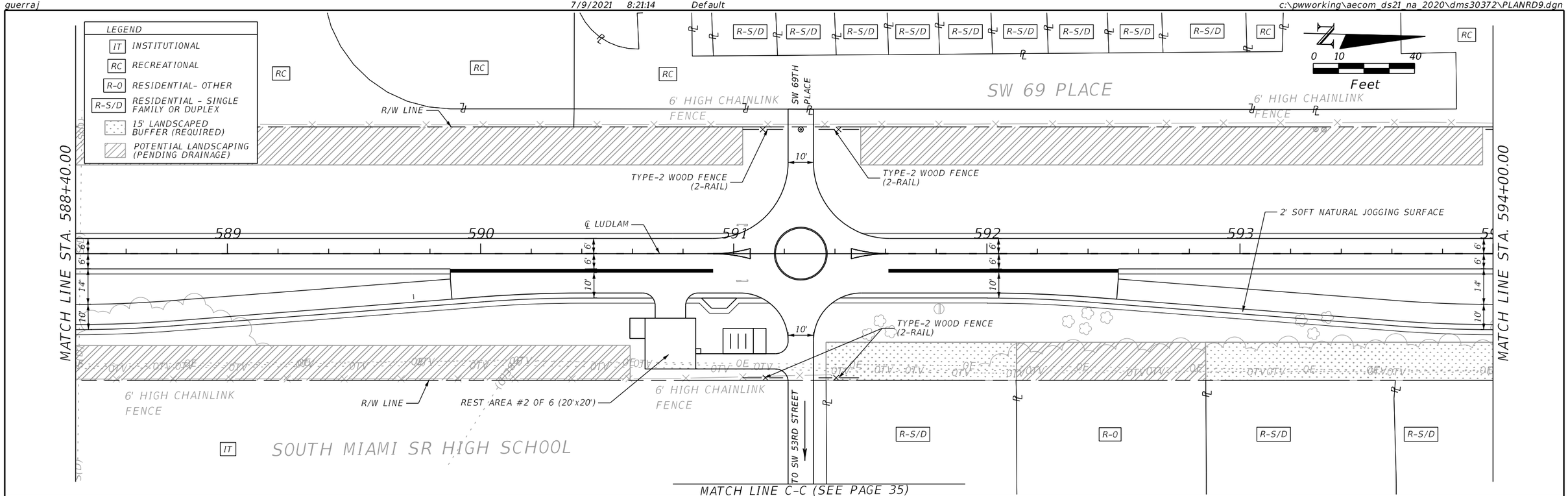

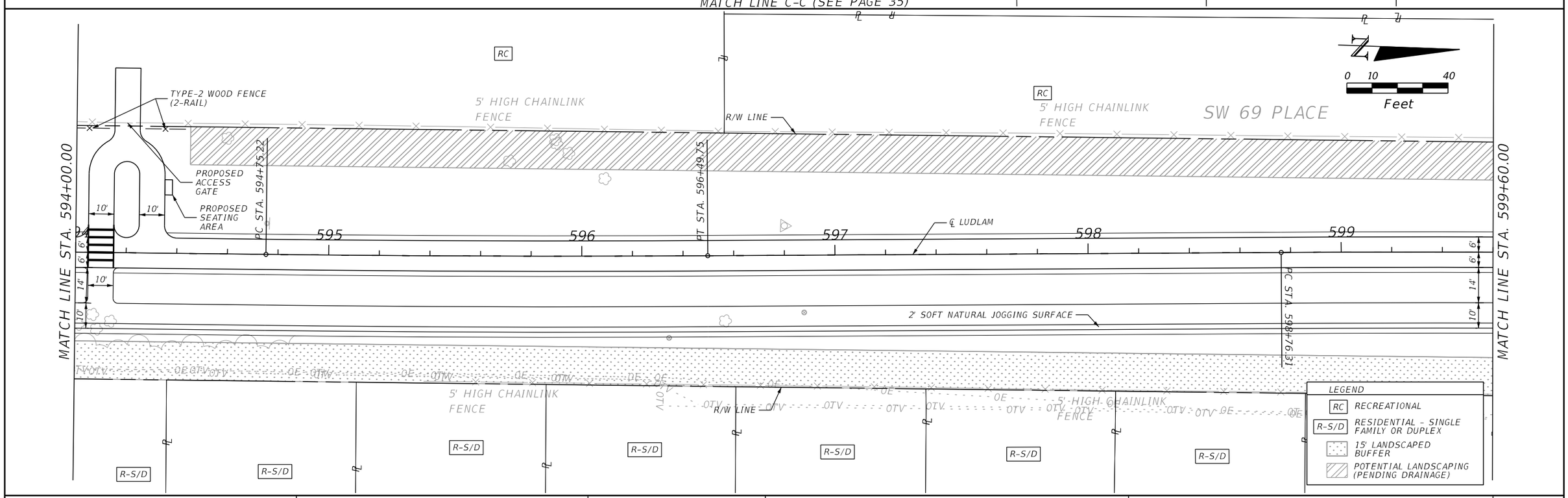

DRAFT

REVISIONS	
DATE	DESCRIPTION
	DRAFT

AECOM
110 EAST BROWARD BOULEVARD, SUITE 700
FORT LAUDERDALE, FL 33301

MIAMI-DADE COUNTY

LUDLAM TRAIL CORRIDOR PD&E STUDY

Miami-Dade County Parks, Recreation, and Open Spaces (MDPROS)	Hickman Building 275 NW 2nd Street Miami, FL 33128 305-755-7800	P&R CONTRACT NO. RFQ 786B P&R PROJECT NO. 43502-15-001-14470619

LUDLAM TRAIL PLANS

SHEET NO. 16

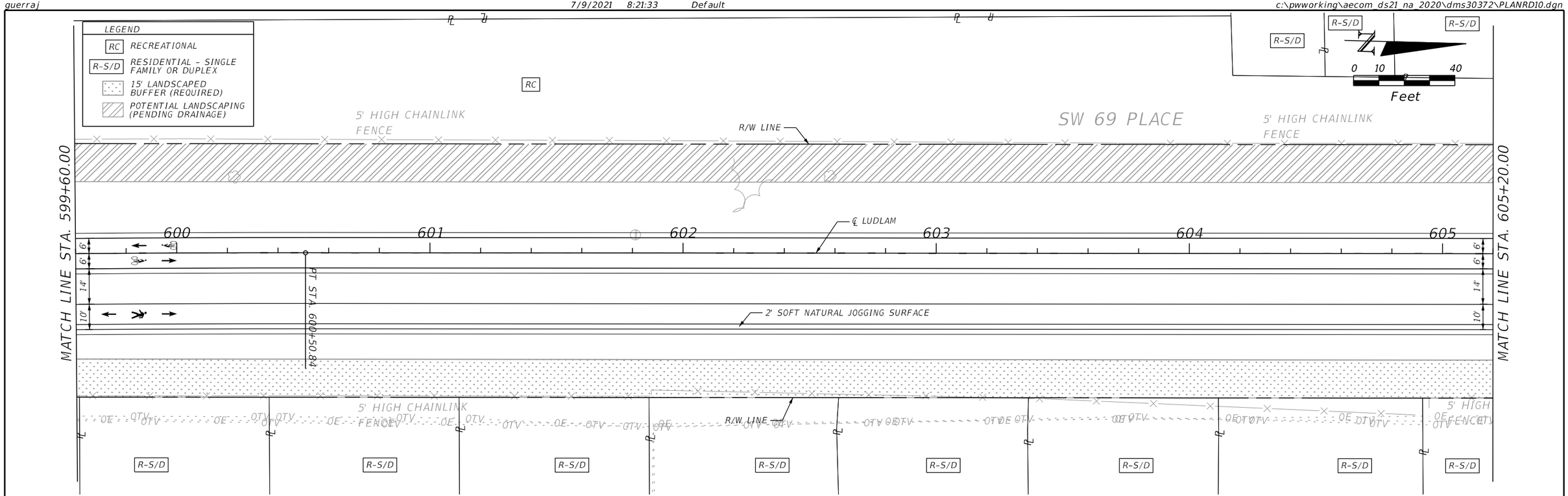

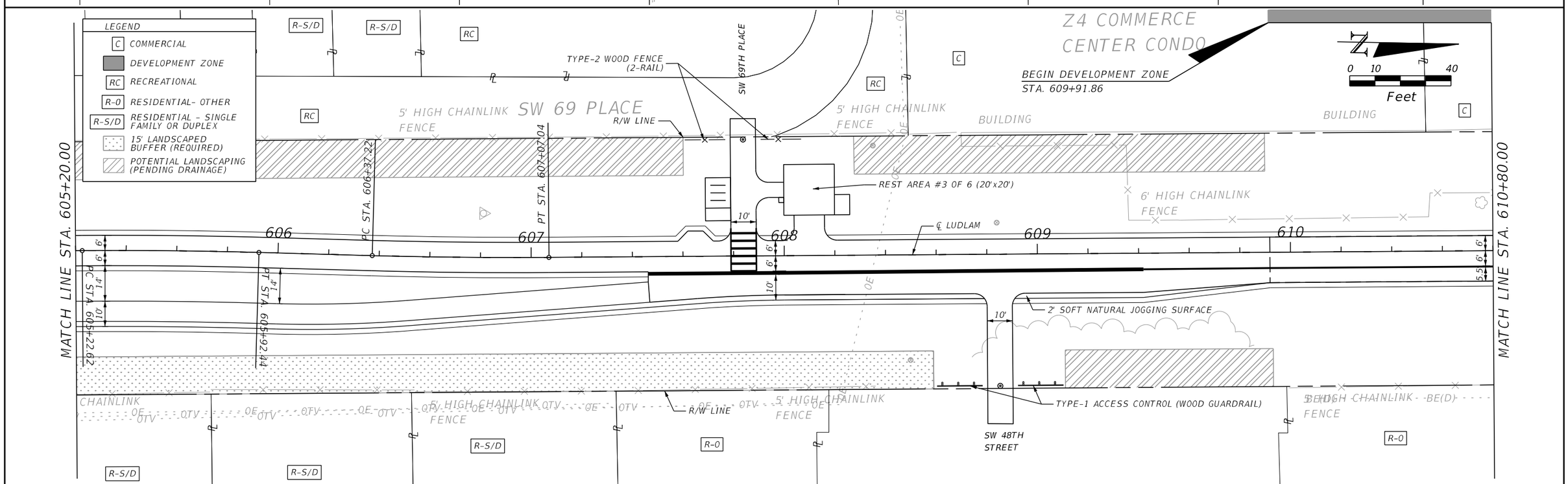

DRAFT

REVISIONS	
DATE	DESCRIPTION
	DRAFT

AECOM
110 EAST BROWARD BOULEVARD, SUITE 700
FORT LAUDERDALE, FL 33301

MIAMI-DADE COUNTY

LUDLAM TRAIL CORRIDOR PD&E STUDY

Miami-Dade County Parks, Recreation, and Open Spaces (MDPROS)	Hickman Building 275 NW 2nd Street Miami, FL 33128 305-755-7800	P&R CONTRACT NO. RFQ 786B P&R PROJECT NO. 43502-15-001-14470619

LUDLAM TRAIL PLANS

SHEET NO. 17

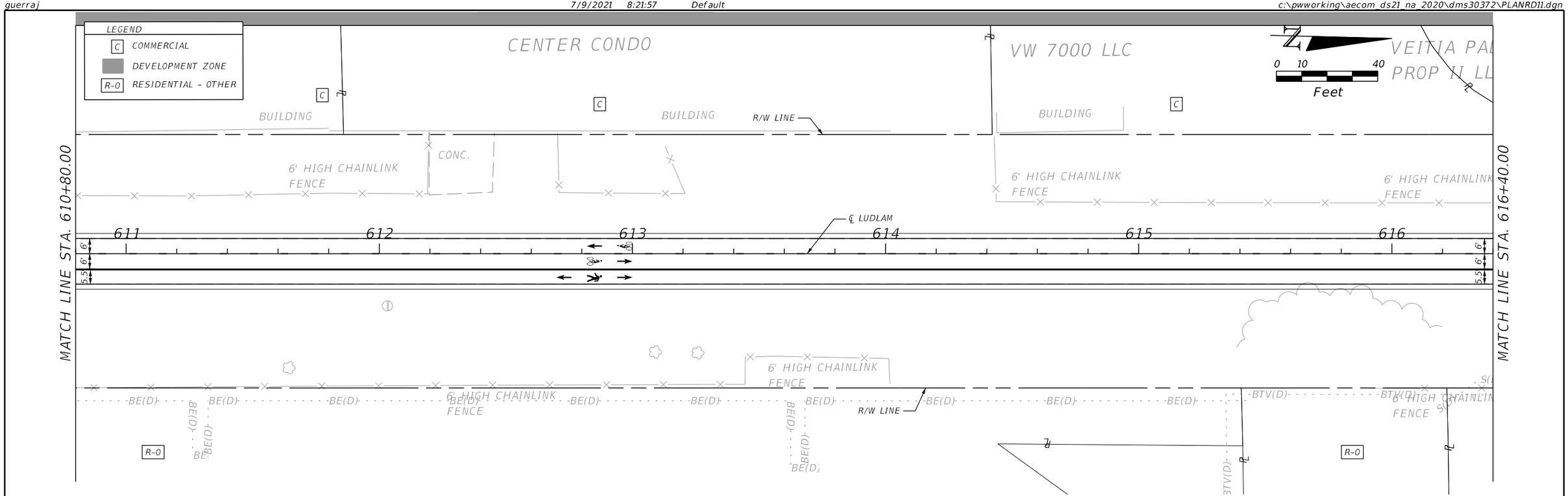

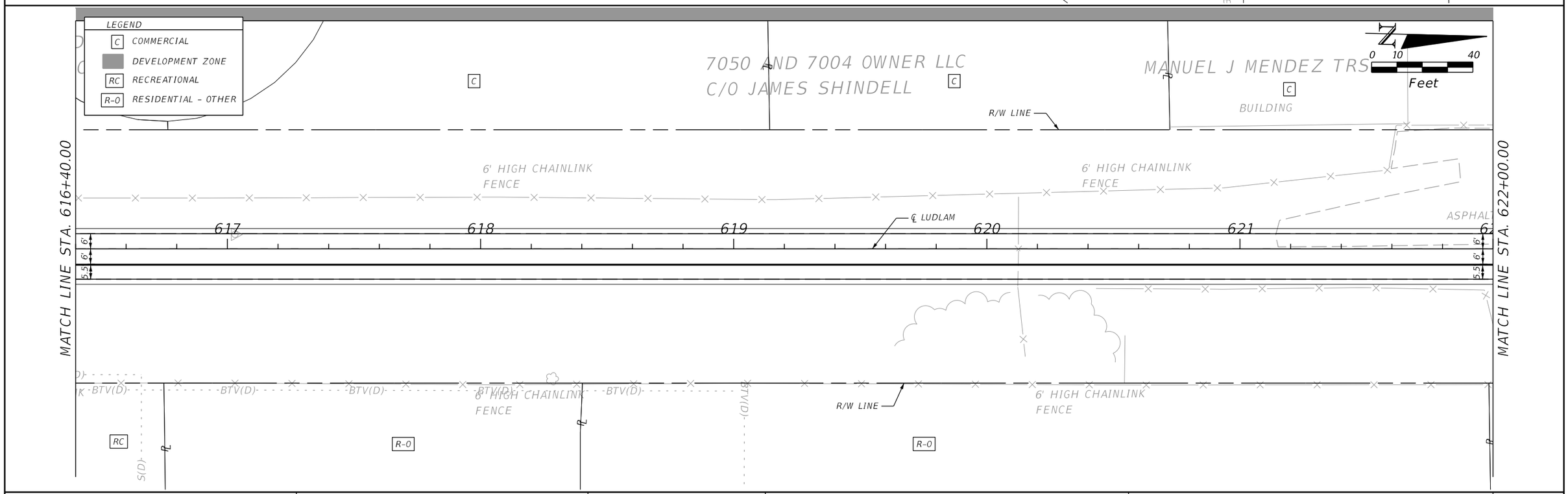

DRAFT

REVISIONS	
DATE	DESCRIPTION
	DRAFT

AECOM
110 EAST BROWARD BOULEVARD, SUITE 700
FORT LAUDERDALE, FL 33301

MIAMI-DADE COUNTY

LUDLAM TRAIL CORRIDOR PD&E STUDY

Miami-Dade County Parks, Recreation, and Open Spaces (MDPROS)	Hickman Building 275 NW 2nd Street Miami, FL 33128 305-755-7800	P&R CONTRACT NO. RFQ 786B P&R PROJECT NO. 43502-15-001-14470619

LUDLAM TRAIL PLANS

SHEET NO. 18

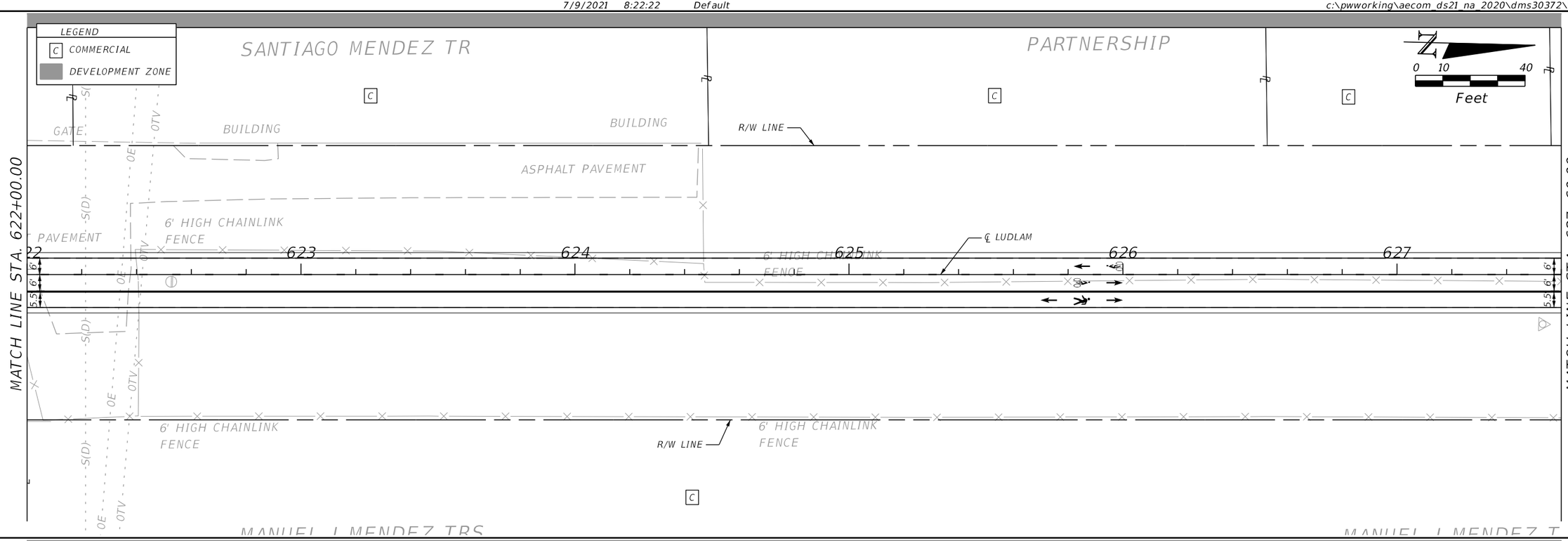

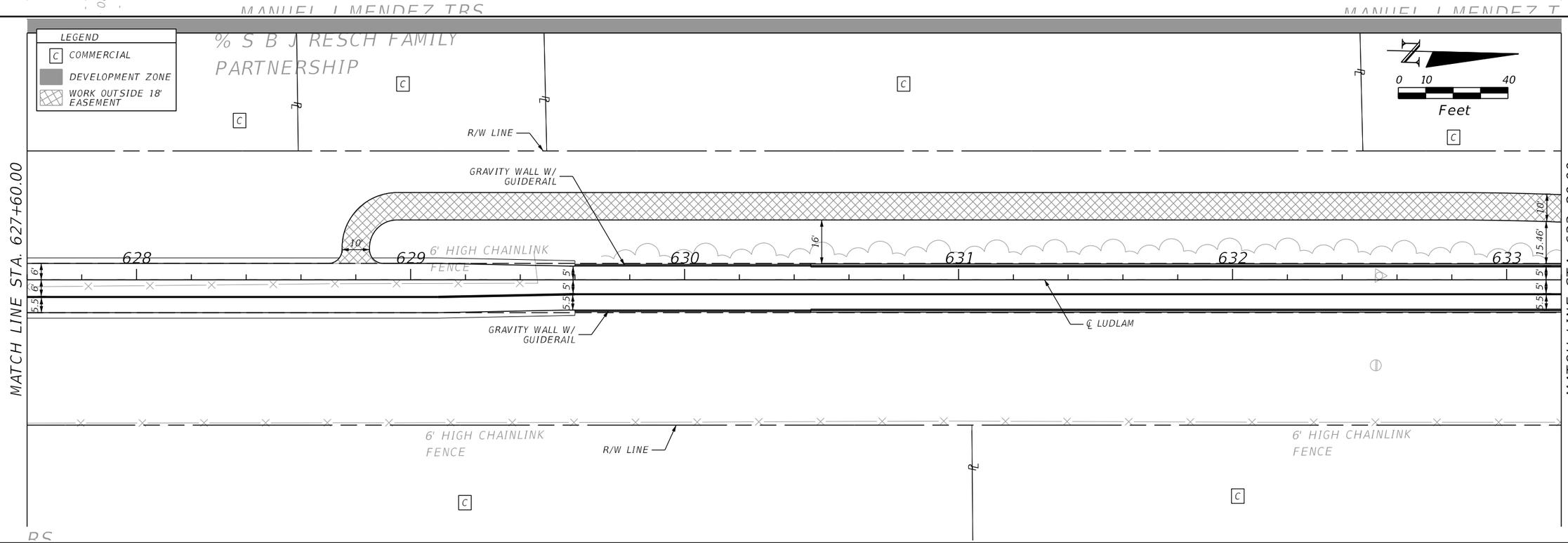

DRAFT

REVISIONS	
DATE	DESCRIPTION
	DRAFT

AECOM
110 EAST BROWARD BOULEVARD, SUITE 700
FORT LAUDERDALE, FL 33301

MIAMI-DADE COUNTY

LUDLAM TRAIL CORRIDOR PD&E STUDY

Miami-Dade County Parks, Recreation, and Open Spaces (MDPROS)	Hickman Building 275 NW 2nd Street Miami, FL 33128 305-755-7800	P&R CONTRACT NO. RFQ 786B P&R PROJECT NO. 43502-15-001-14470619

LUDLAM TRAIL PLANS

SHEET NO. 19

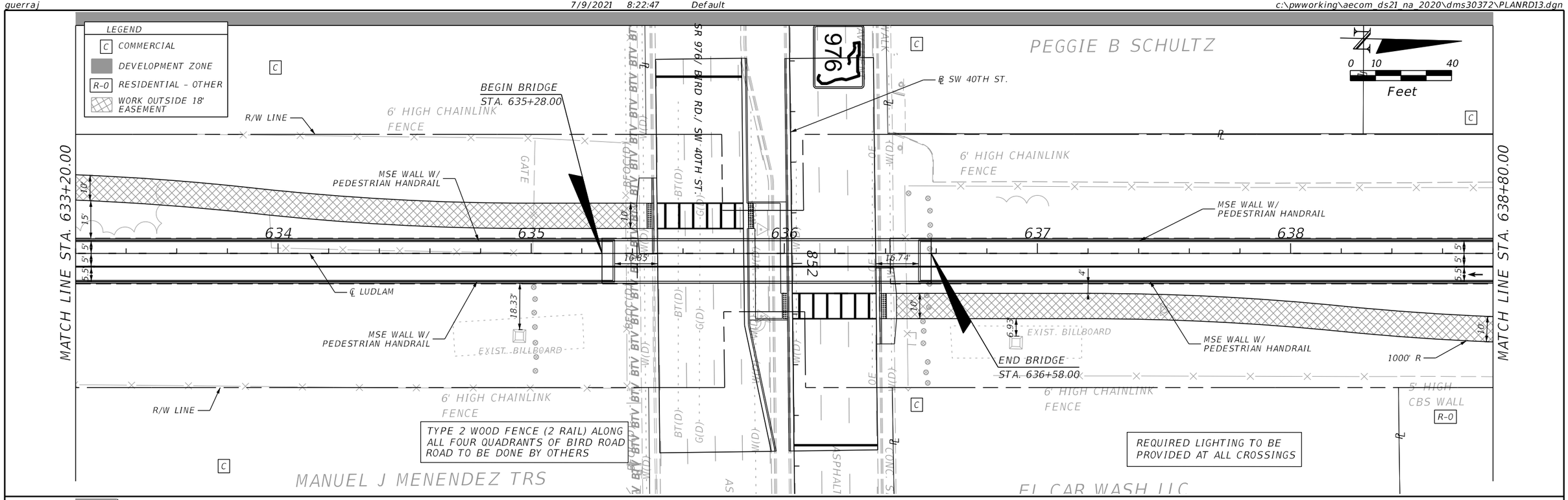

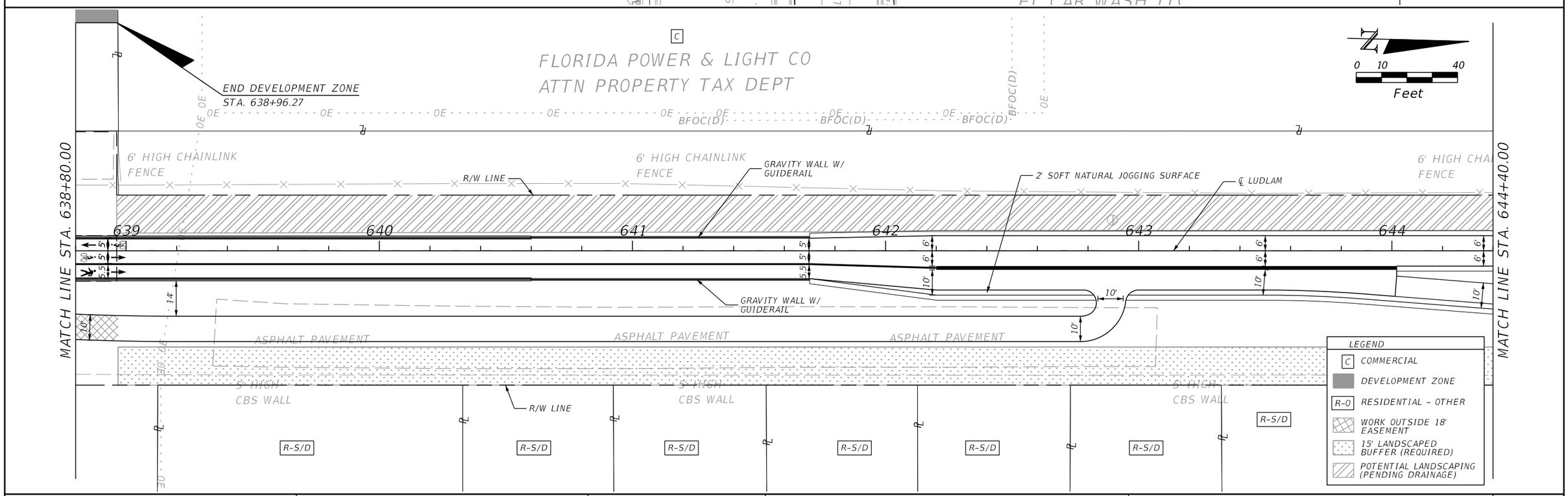

DRAFT

REVISIONS	
DATE	DESCRIPTION
	DRAFT

AECOM
110 EAST BROWARD BOULEVARD, SUITE 700
FORT LAUDERDALE, FL 33301

MIAMI-DADE COUNTY

LUDLAM TRAIL CORRIDOR PD&E STUDY

Miami-Dade County Parks, Recreation, and Open Spaces (MDPROS)	Hickman Building 275 NW 2nd Street Miami, FL 33128 305-755-7800	P&R CONTRACT NO. RFQ 786B P&R PROJECT NO. 43502-15-001-14470619

LUDLAM TRAIL PLANS

SHEET NO. 20

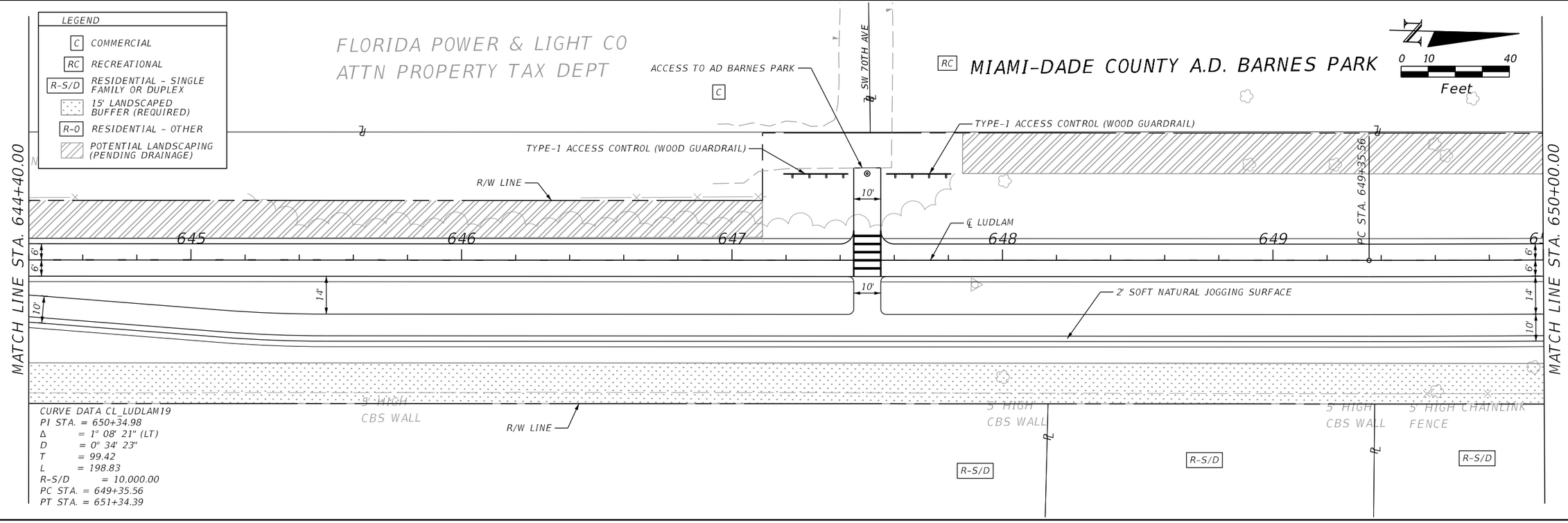

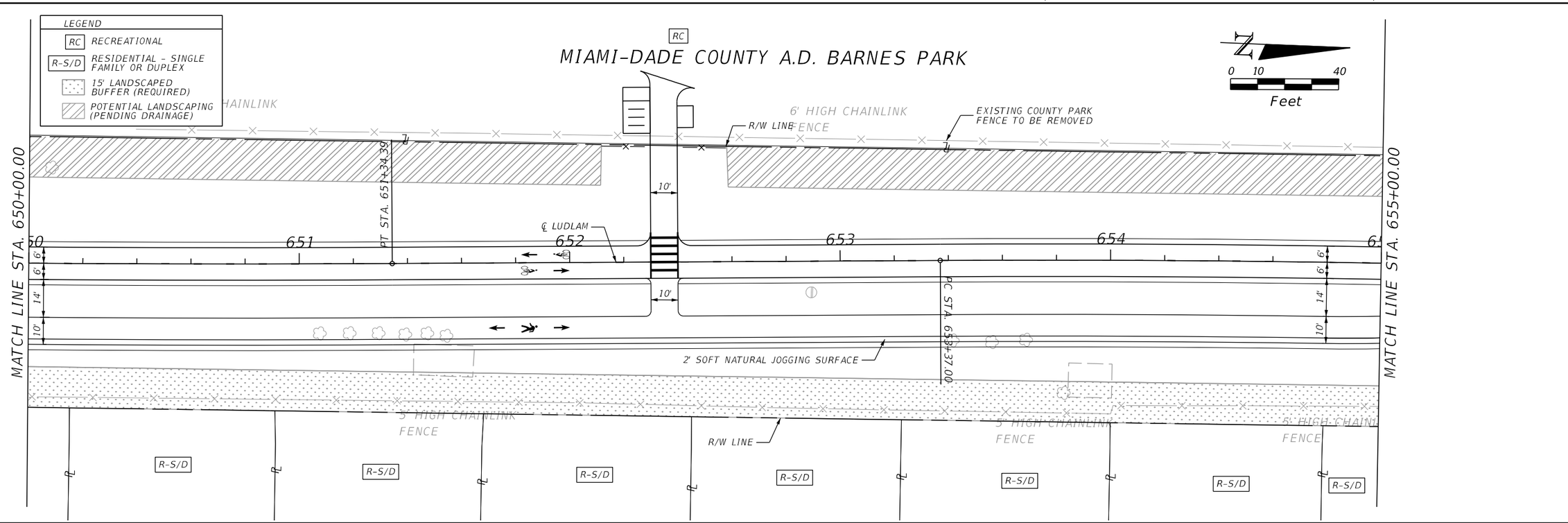

DRAFT

REVISIONS	
DATE	DESCRIPTION
	DRAFT

AECOM
110 EAST BROWARD BOULEVARD, SUITE 700
FORT LAUDERDALE, FL 33301

MIAMI-DADE COUNTY

LUDLAM TRAIL CORRIDOR PD&E STUDY

Miami-Dade County Parks, Recreation, and Open Spaces (MDPROS)	Hickman Building 275 NW 2nd Street Miami, FL 33128 305-755-7800	P&R CONTRACT NO. RFQ 786B P&R PROJECT NO. 43502-15-001-14470619

LUDLAM TRAIL PLANS

SHEET NO. 21

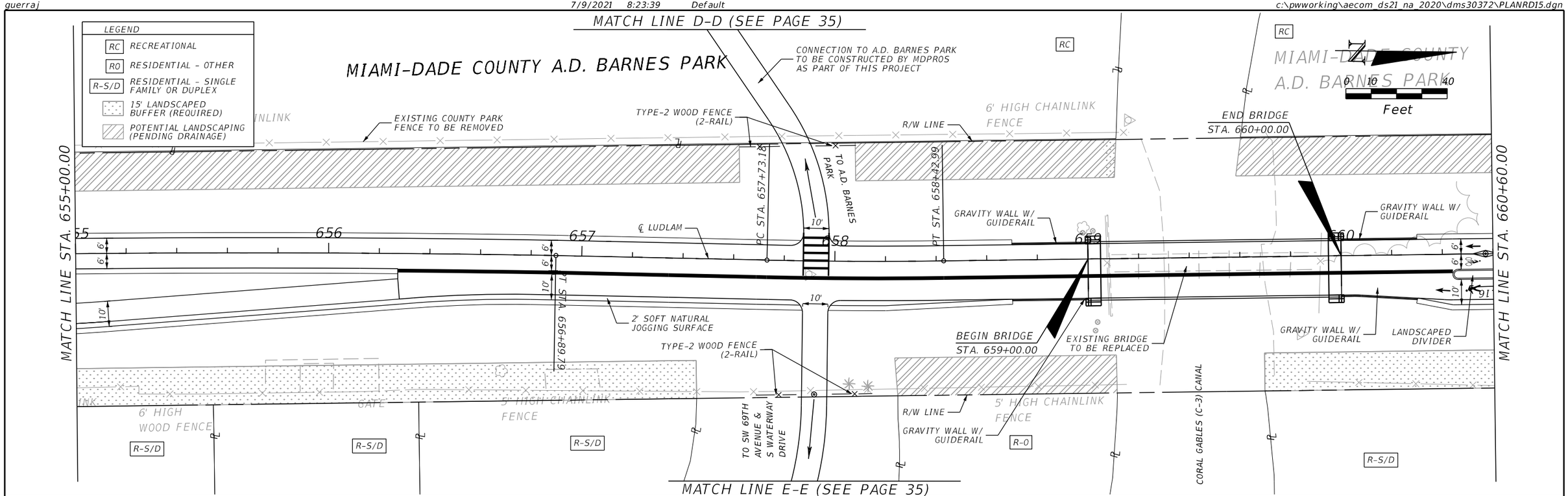

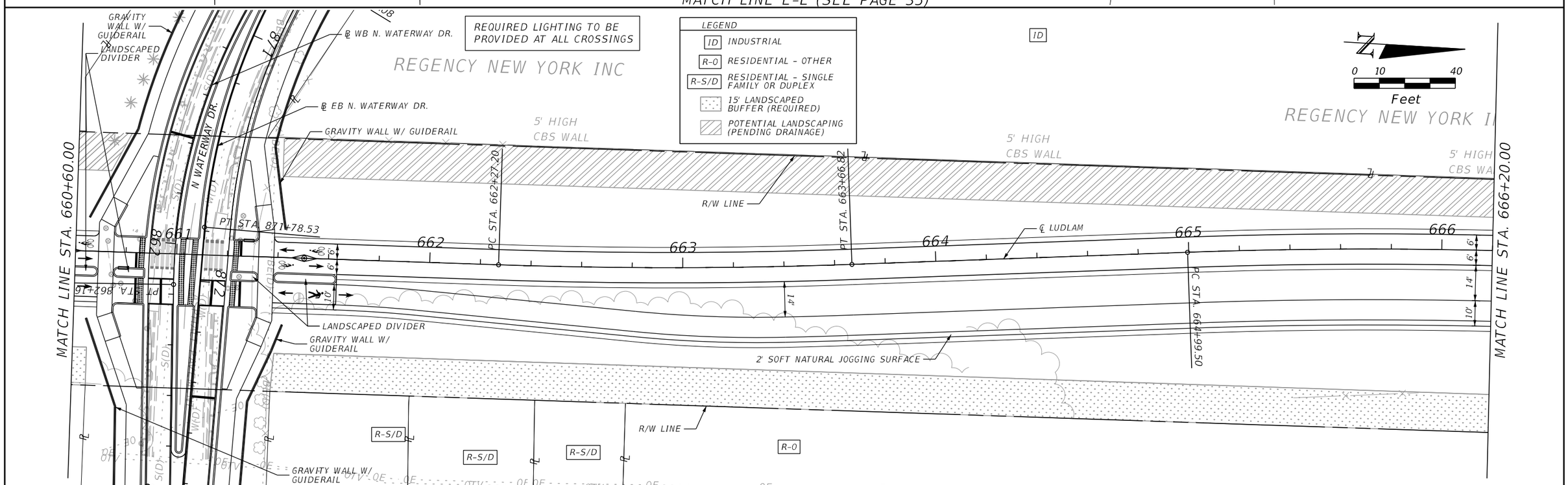

REVISIONS	
DATE	DESCRIPTION
	DRAFT

AECOM
110 EAST BROWARD BOULEVARD, SUITE 700
FORT LAUDERDALE, FL 33301

MIAMI-DADE COUNTY

LUDLAM TRAIL CORRIDOR PD&E STUDY

Miami-Dade County Parks, Recreation, and Open Spaces (MDPROS)	Hickman Building 275 NW 2nd Street Miami, FL 33128 305-755-7800	P&R CONTRACT NO. RFQ 786B P&R PROJECT NO. 43502-15-001-14470619

LUDLAM TRAIL PLANS

SHEET NO. 22

DRAFT

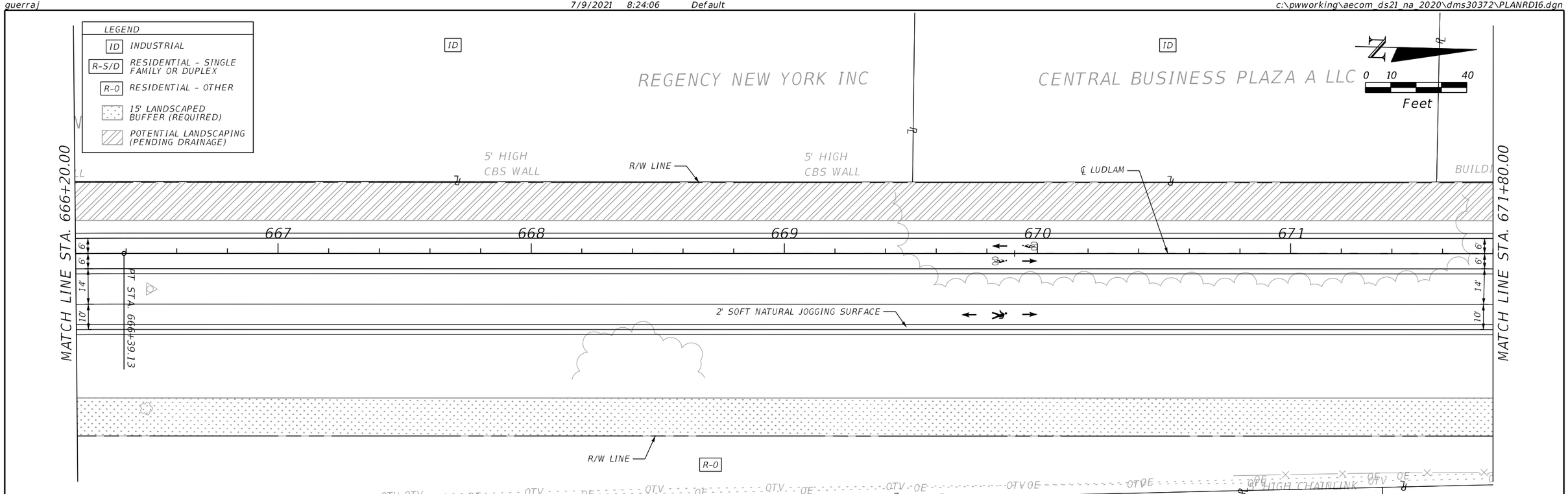

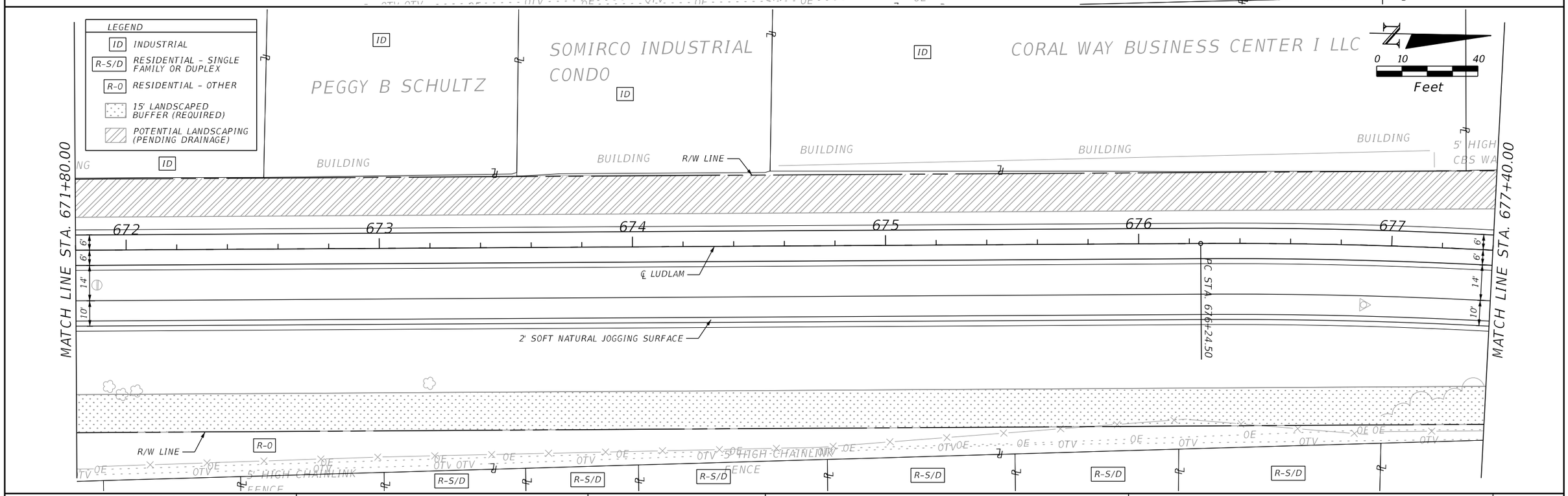

DRAFT

REVISIONS	
DATE	DESCRIPTION
	DRAFT

AECOM
110 EAST BROWARD BOULEVARD, SUITE 700
FORT LAUDERDALE, FL 33301

MIAMI-DADE COUNTY

LUDLAM TRAIL CORRIDOR PD&E STUDY

Miami-Dade County Parks, Recreation, and Open Spaces (MDPROS)	Hickman Building 275 NW 2nd Street Miami, FL 33128 305-755-7800	P&R CONTRACT NO. RFQ 786B P&R PROJECT NO. 43502-15-001-14470619

LUDLAM TRAIL PLANS

SHEET NO. 23

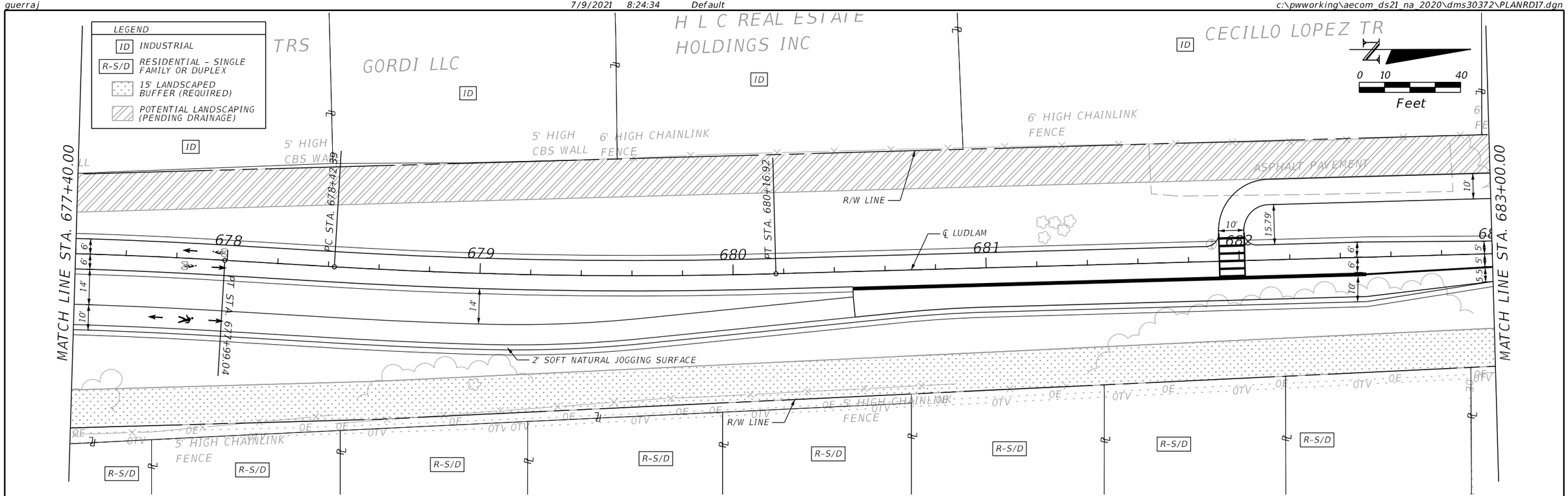

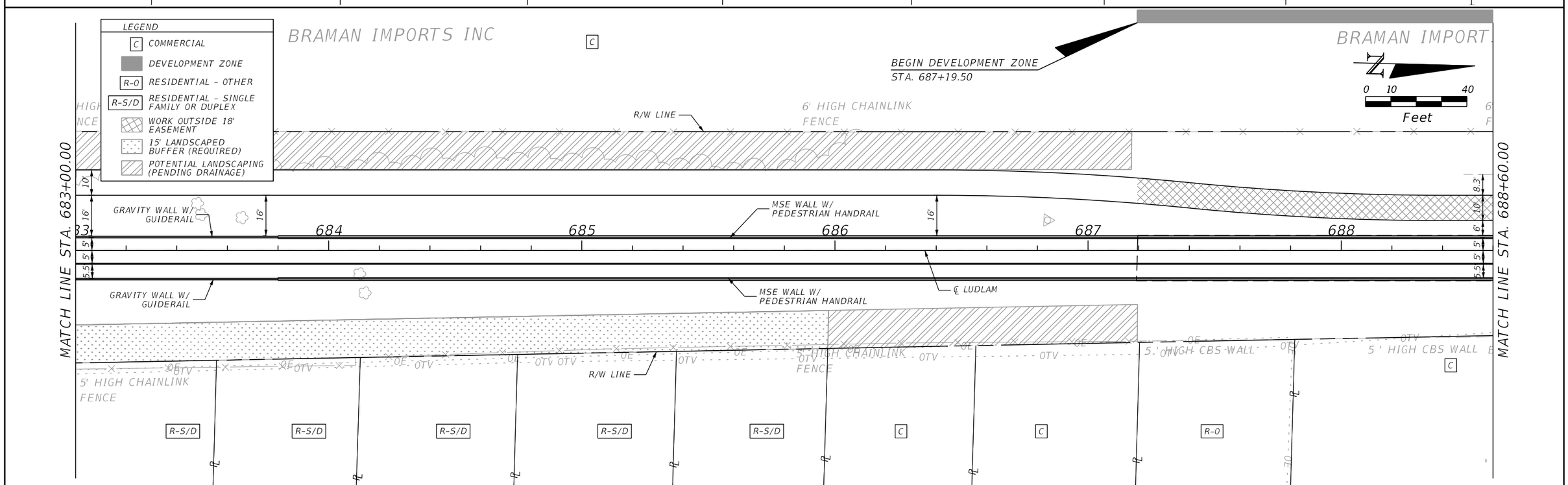

DRAFT

REVISIONS	
DATE	DESCRIPTION
	DRAFT

AECOM
110 EAST BROWARD BOULEVARD, SUITE 700
FORT LAUDERDALE, FL 33301

MIAMI-DADE COUNTY

LUDLAM TRAIL CORRIDOR PD&E STUDY

Miami-Dade County Parks, Recreation, and Open Spaces (MDPROS)	Hickman Building 275 NW 2nd Street Miami, FL 33128 305-755-7800	P&R CONTRACT NO. RFQ 786B P&R PROJECT NO. 43502-15-001-14470619

LUDLAM TRAIL PLANS

SHEET NO. 24

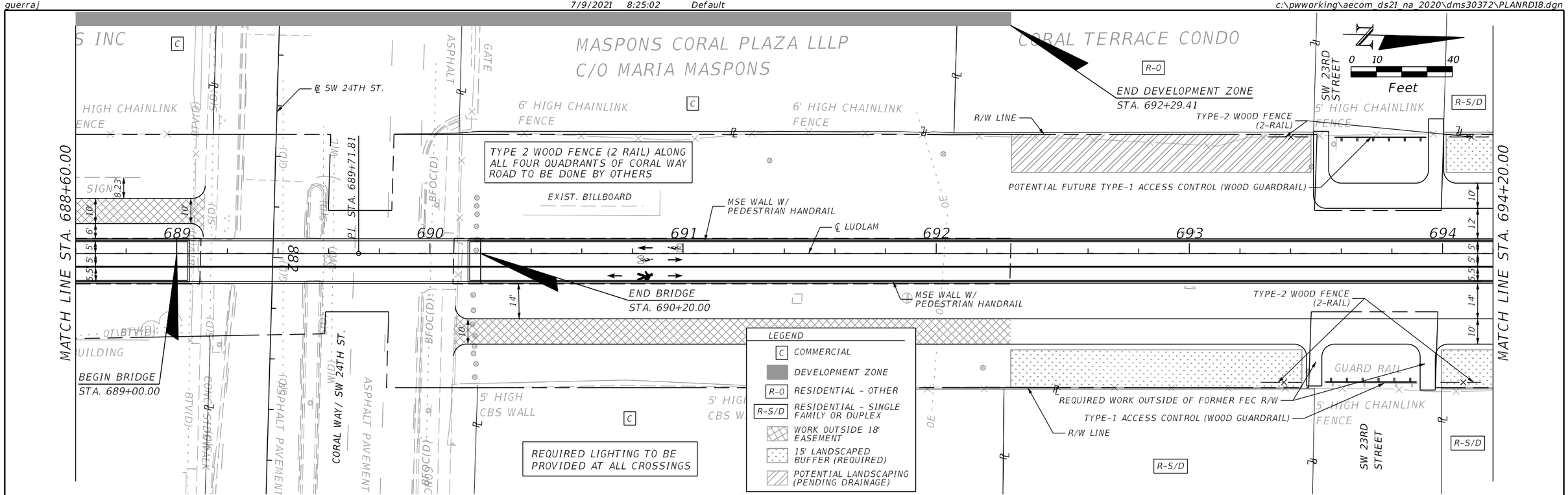

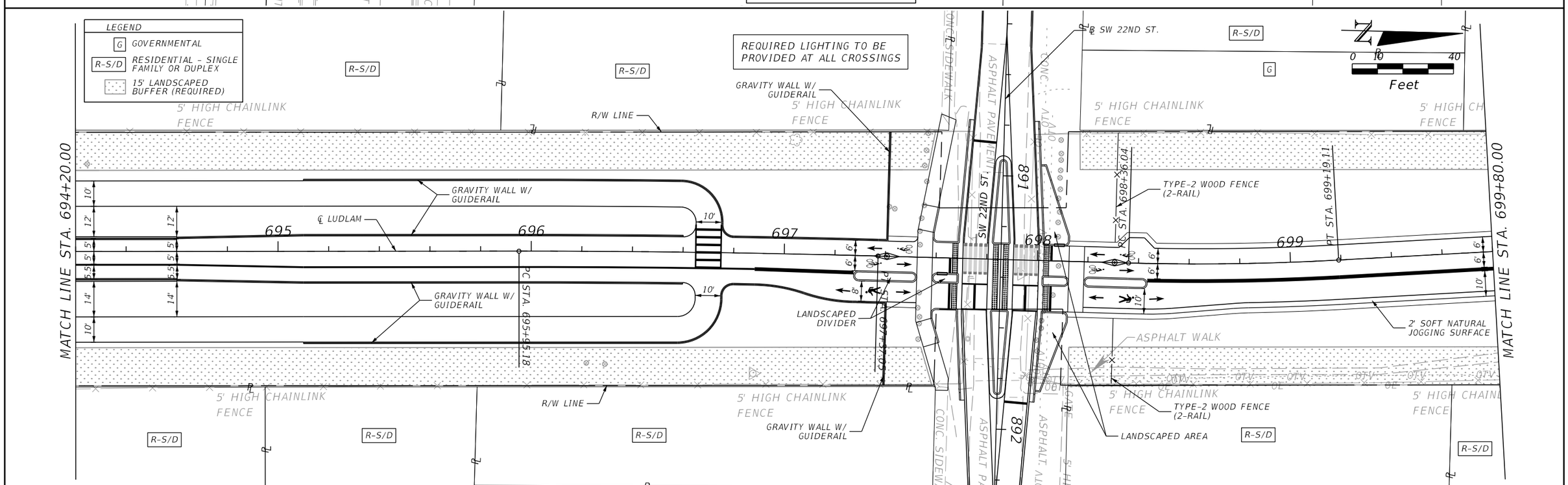

DRAFT

REVISIONS	
DATE	DESCRIPTION
	DRAFT

AECOM
110 EAST BROWARD BOULEVARD, SUITE 700
FORT LAUDERDALE, FL 33301

MIAMI-DADE COUNTY

LUDLAM TRAIL CORRIDOR PD&E STUDY

Miami-Dade County Parks, Recreation, and Open Spaces (MDPROS)	Hickman Building 275 NW 2nd Street Miami, FL 33128 305-755-7800	P&R CONTRACT NO. RFQ 786B P&R PROJECT NO. 43502-15-001-14470619

LUDLAM TRAIL PLANS

SHEET NO. 25

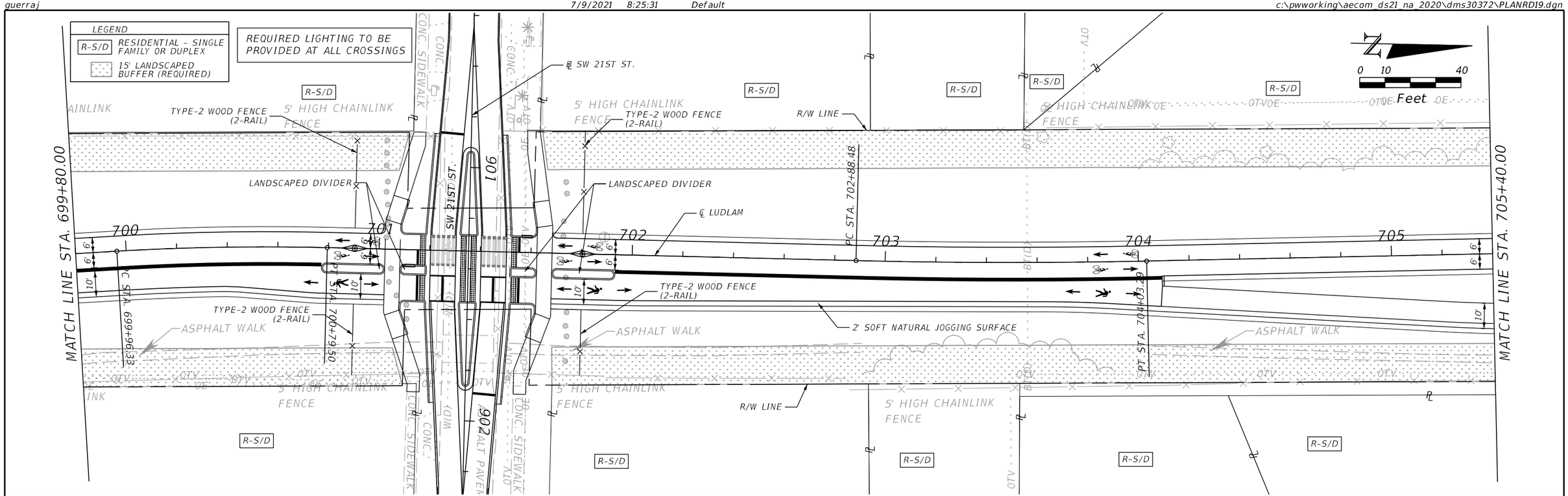

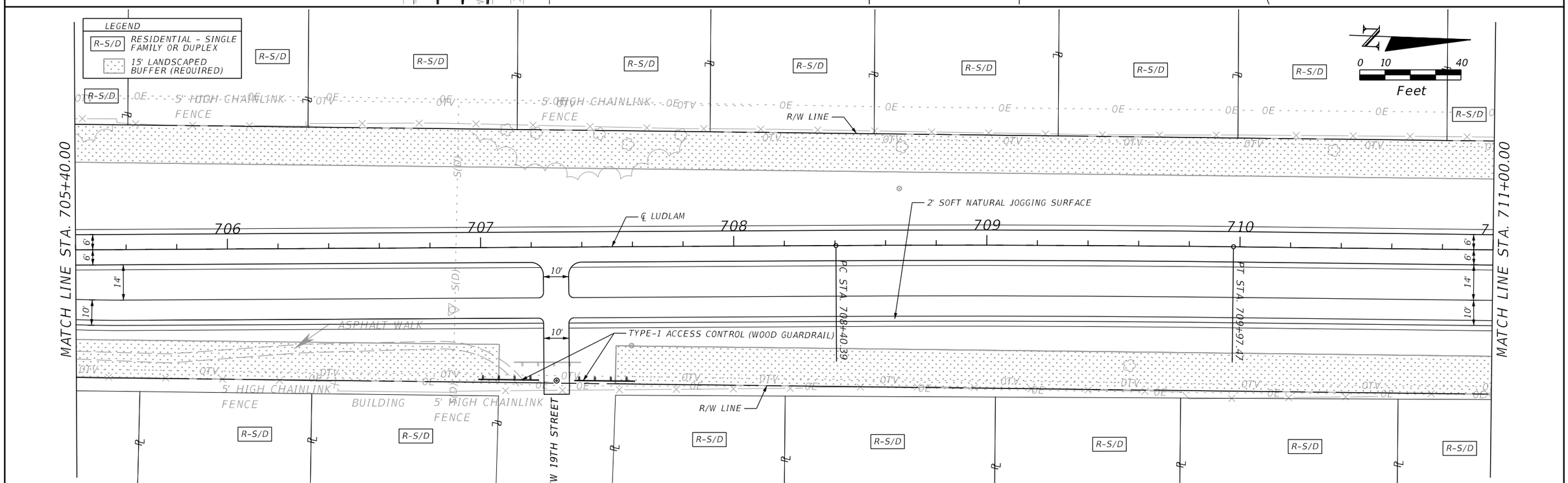

DRAFT

REVISIONS	
DATE	DESCRIPTION
	DRAFT

AECOM
110 EAST BROWARD BOULEVARD, SUITE 700
FORT LAUDERDALE, FL 33301

MIAMI-DADE COUNTY

LUDLAM TRAIL CORRIDOR PD&E STUDY

Miami-Dade County Parks, Recreation, and Open Spaces (MDPROS)	Hickman Building 275 NW 2nd Street Miami, FL 33128 305-755-7800	P&R CONTRACT NO. RFQ 786B P&R PROJECT NO. 43502-15-001-14470619

LUDLAM TRAIL PLANS

SHEET NO. 26

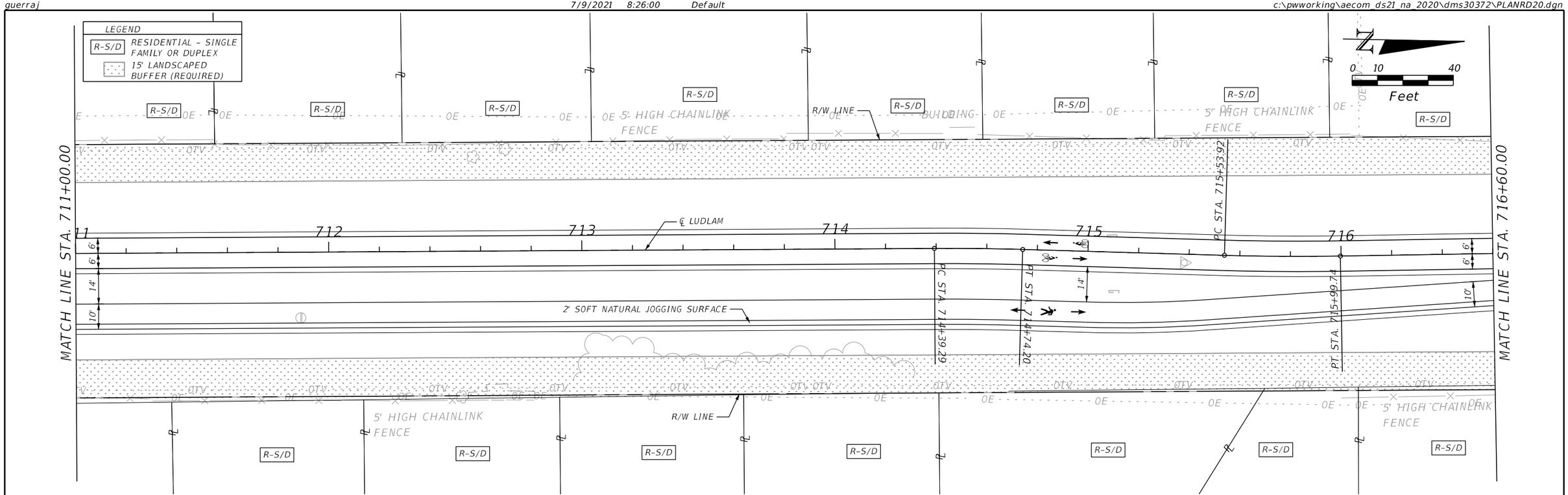

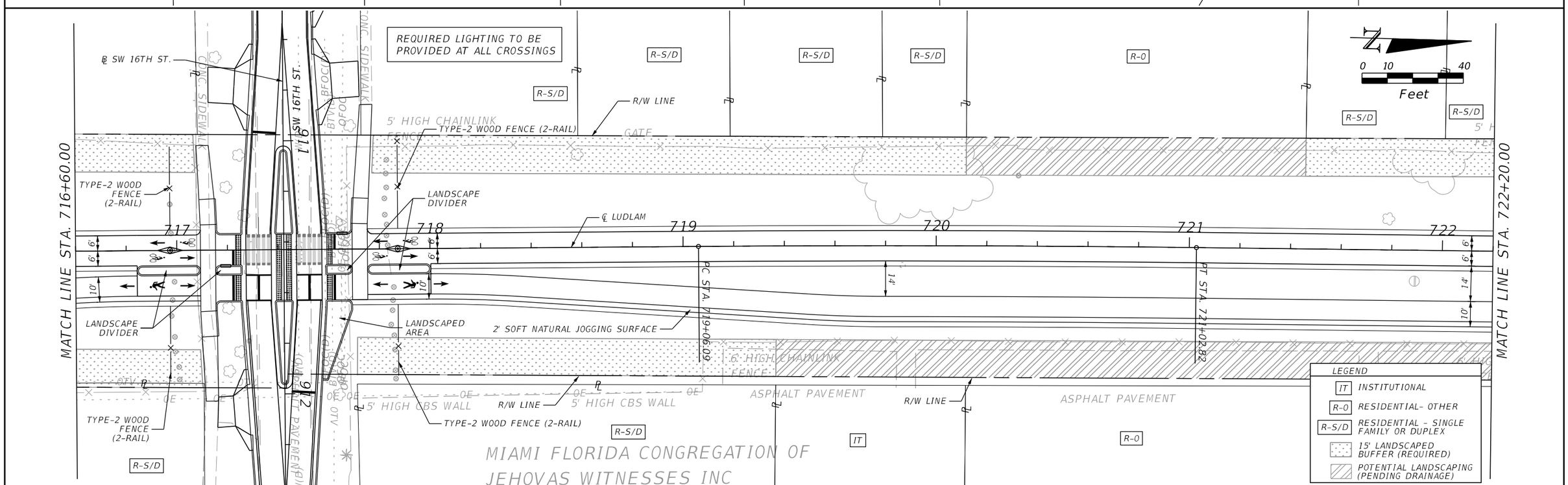

DRAFT

REVISIONS	
DATE	DESCRIPTION
	DRAFT

AECOM
110 EAST BROWARD BOULEVARD, SUITE 700
FORT LAUDERDALE, FL 33301

MIAMI-DADE COUNTY

LUDLAM TRAIL CORRIDOR PD&E STUDY

Miami-Dade County Parks, Recreation, and Open Spaces (MDPROS)	Hickman Building 275 NW 2nd Street Miami, FL 33128 305-755-7800	P&R CONTRACT NO. RFQ 786B P&R PROJECT NO. 43502-15-001-14470619

LUDLAM TRAIL PLANS

SHEET NO. 27

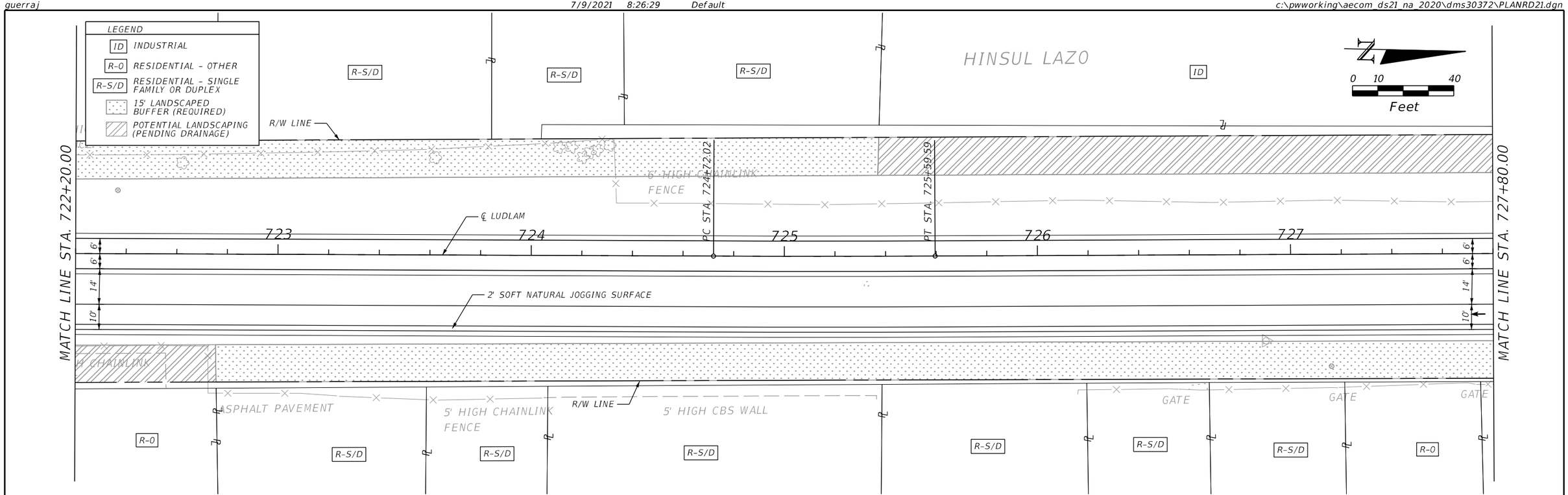

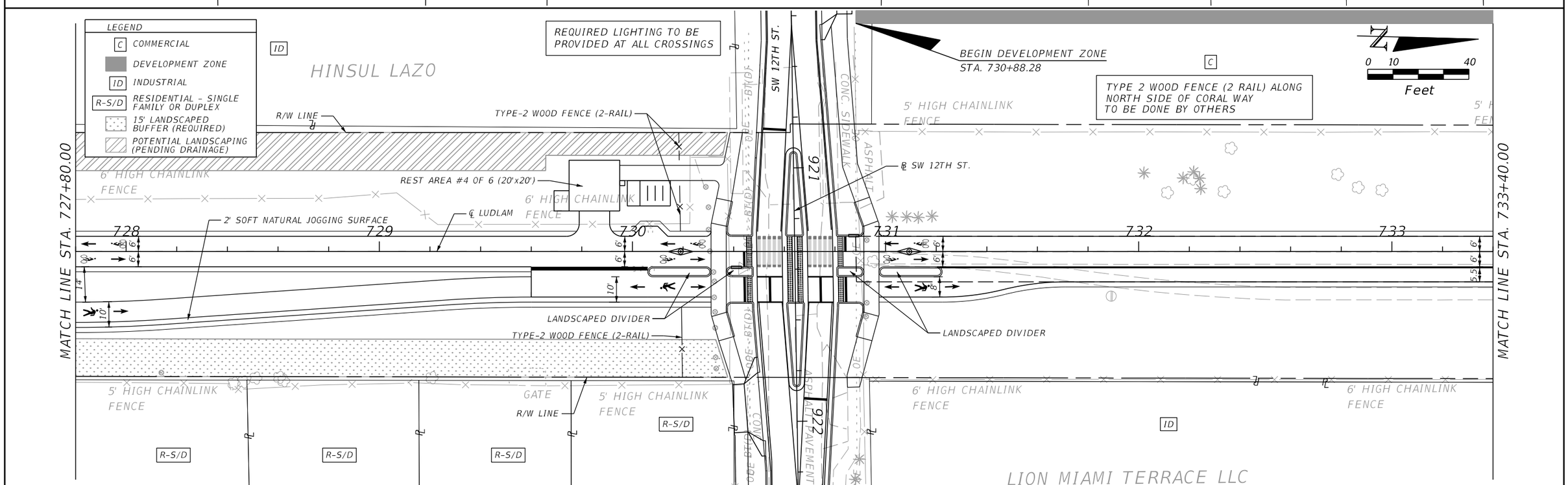

DRAFT

REVISIONS	
DATE	DESCRIPTION
	DRAFT

AECOM
110 EAST BROWARD BOULEVARD, SUITE 700
FORT LAUDERDALE, FL 33301

MIAMI-DADE COUNTY

LUDLAM TRAIL CORRIDOR PD&E STUDY

Miami-Dade County Parks, Recreation, and Open Spaces (MDPROS)	Hickman Building 275 NW 2nd Street Miami, FL 33128 305-755-7800	P&R CONTRACT NO. RFQ 786B P&R PROJECT NO. 43502-15-001-14470619

LUDLAM TRAIL PLANS

SHEET NO. 28

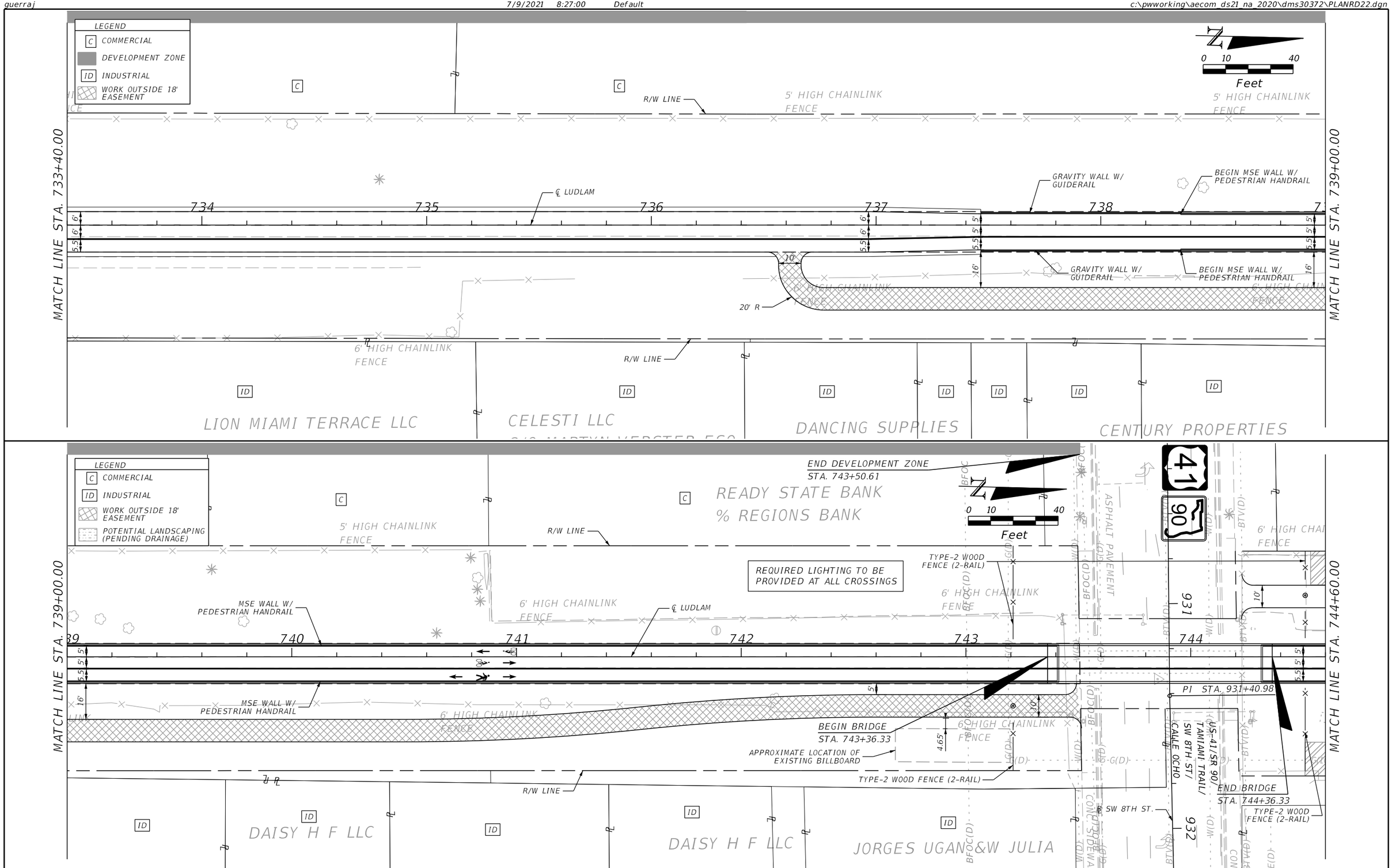

DRAFT

REVISIONS	
DATE	DESCRIPTION
	DRAFT

AECOM
110 EAST BROWARD BOULEVARD, SUITE 700
FORT LAUDERDALE, FL 33301

MIAMI-DADE COUNTY

LUDLAM TRAIL CORRIDOR PD&E STUDY

Miami-Dade County Parks, Recreation, and Open Spaces (MDPROS)	Hickman Building 275 NW 2nd Street Miami, FL 33128 305-755-7800	P&R CONTRACT NO. RFQ 786B P&R PROJECT NO. 43502-15-001-14470619

LUDLAM TRAIL PLANS

SHEET NO. 29

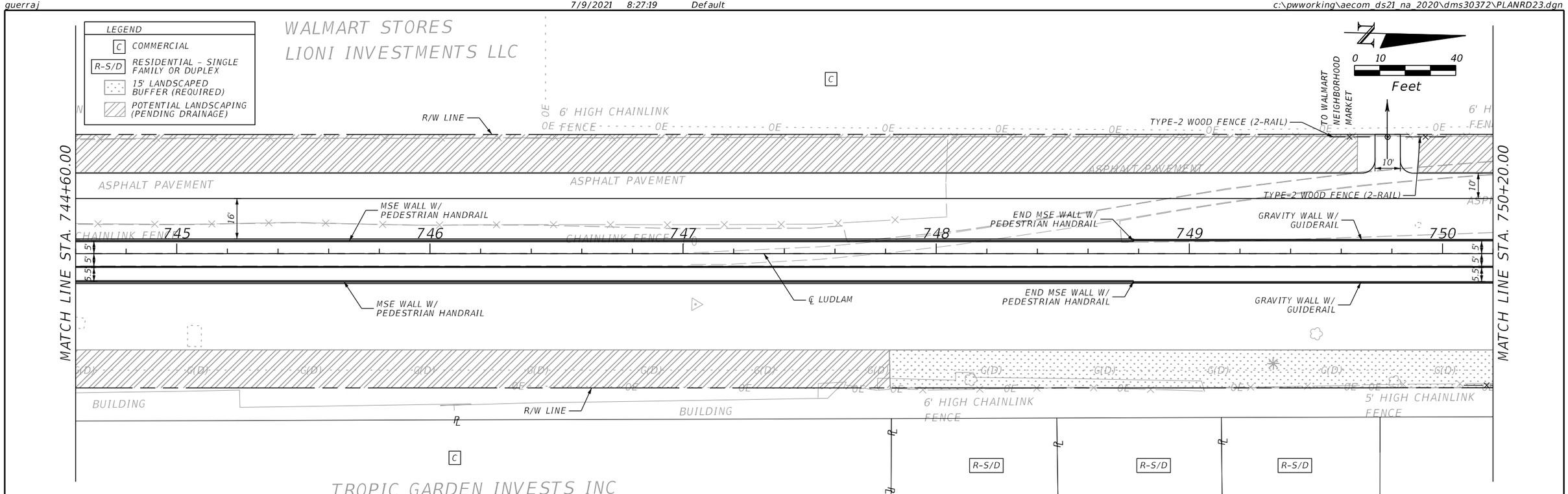

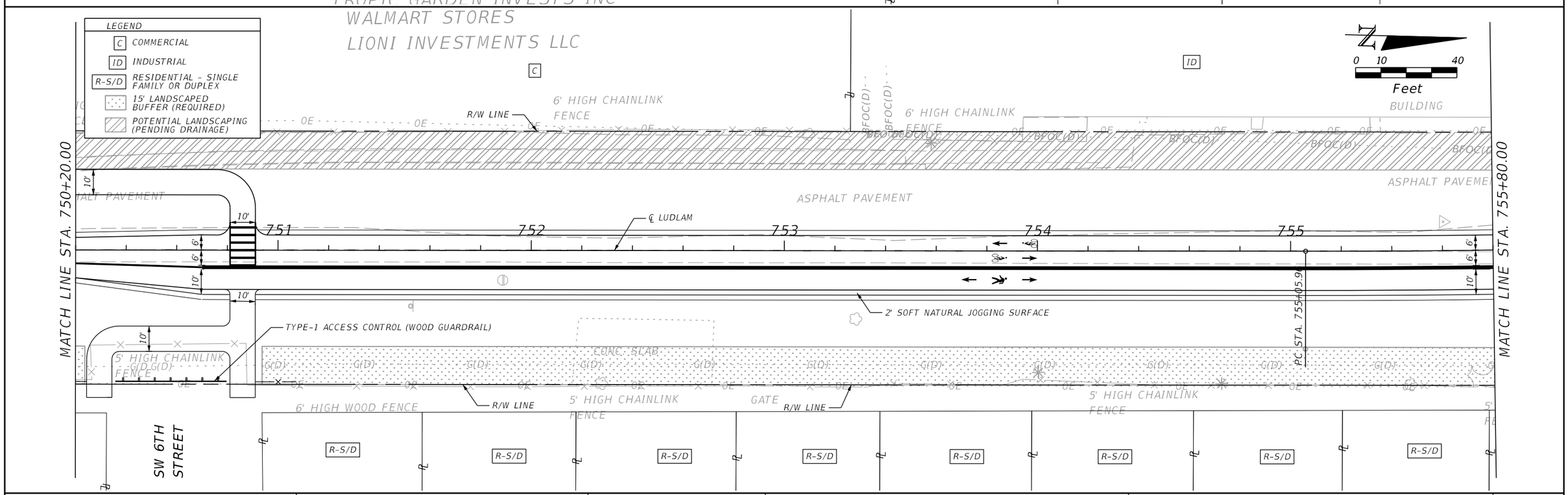

DRAFT

REVISIONS	
DATE	DESCRIPTION
	DRAFT

AECOM
110 EAST BROWARD BOULEVARD, SUITE 700
FORT LAUDERDALE, FL 33301

MIAMI-DADE COUNTY

LUDLAM TRAIL CORRIDOR PD&E STUDY

Miami-Dade County Parks, Recreation, and Open Spaces (MDPROS)	Hickman Building 275 NW 2nd Street Miami, FL 33128 305-755-7800	P&R CONTRACT NO. RFQ 786B P&R PROJECT NO. 43502-15-001-14470619

LUDLAM TRAIL PLANS

SHEET NO. 30

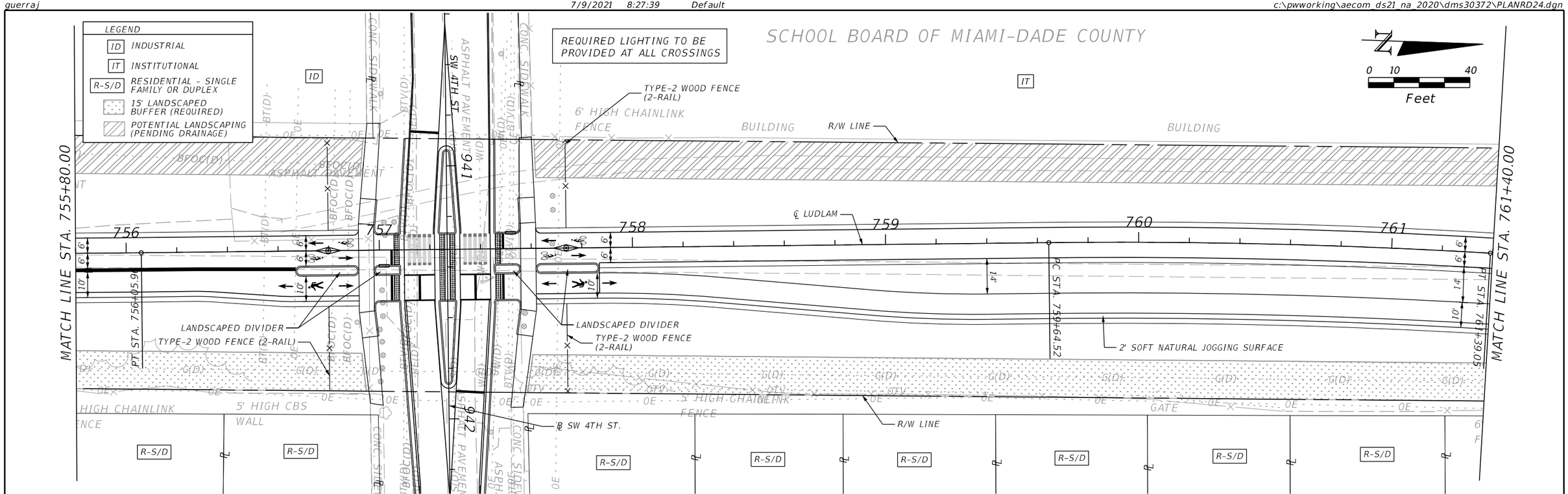

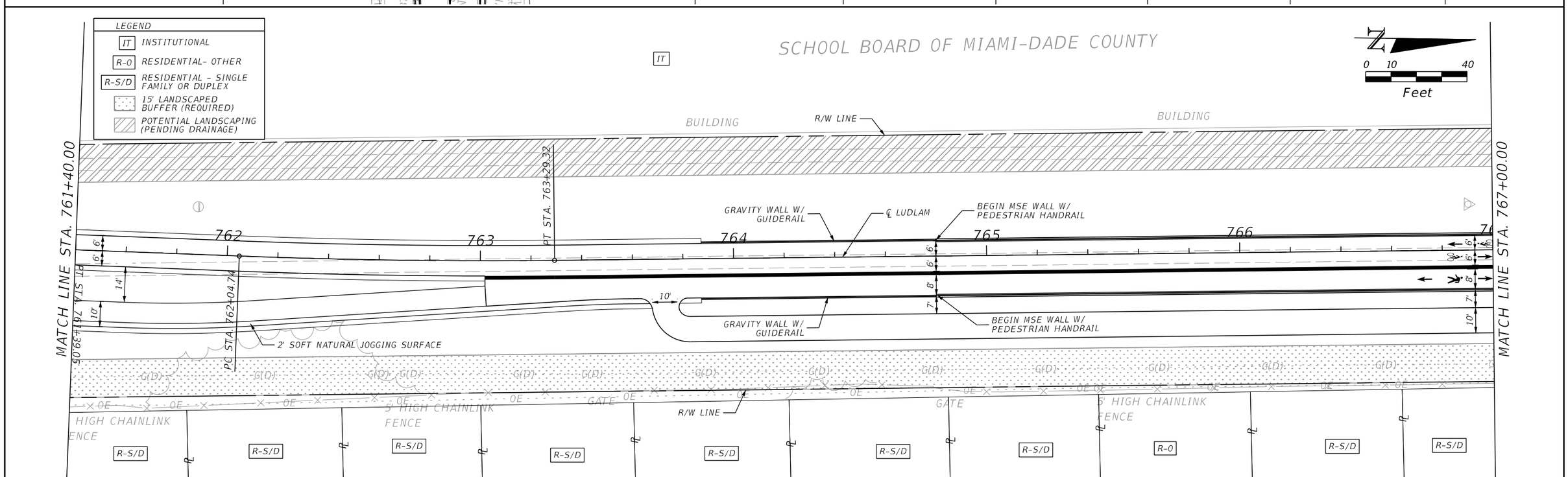

DRAFT

REVISIONS	
DATE	DESCRIPTION
	DRAFT

AECOM
110 EAST BROWARD BOULEVARD, SUITE 700
FORT LAUDERDALE, FL 33301

MIAMI-DADE COUNTY

LUDLAM TRAIL CORRIDOR PD&E STUDY

Miami-Dade County Parks, Recreation, and Open Spaces (MDPROS)	Hickman Building 275 NW 2nd Street Miami, FL 33128 305-755-7800	P&R CONTRACT NO. RFQ 786B; P&R PROJECT NO. 43502-15-001-14470619

LUDLAM TRAIL PLANS

SHEET NO. 31

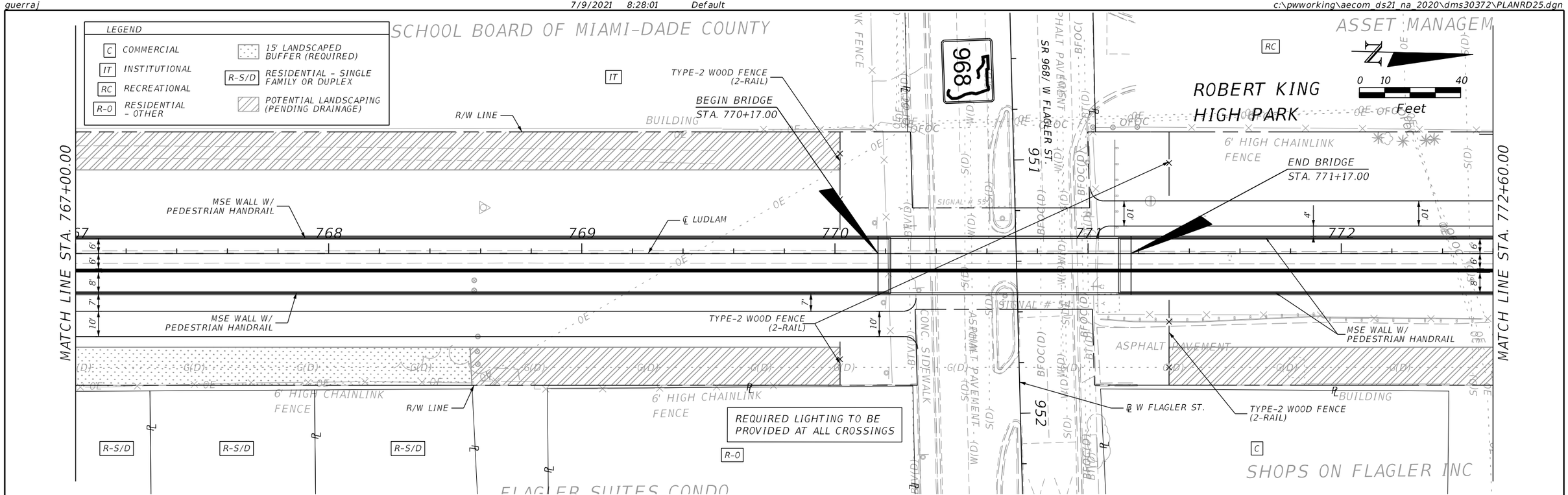

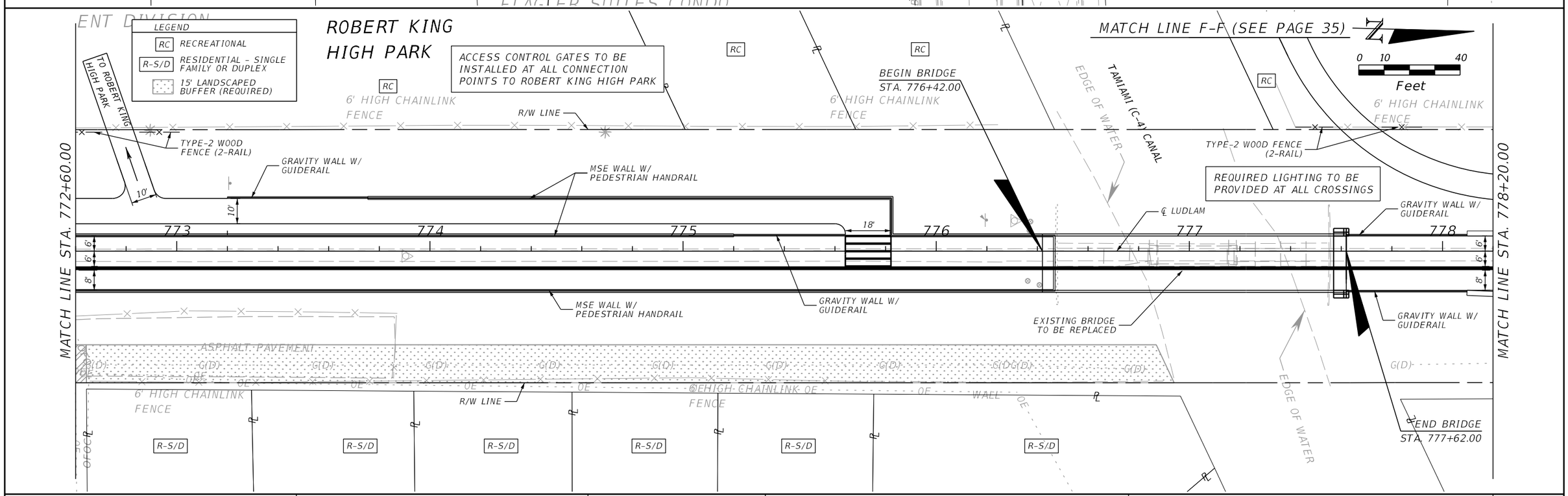

DRAFT

REVISIONS	
DATE	DESCRIPTION
	DRAFT

AECOM
110 EAST BROWARD BOULEVARD, SUITE 700
FORT LAUDERDALE, FL 33301

MIAMI-DADE COUNTY

LUDLAM TRAIL CORRIDOR PD&E STUDY

Miami-Dade County Parks, Recreation, and Open Spaces (MDPROS)	Hickman Building 275 NW 2nd Street Miami, FL 33128 305-755-7800	P&R CONTRACT NO. RFQ 786B P&R PROJECT NO. 43502-15-001-14470619

LUDLAM TRAIL PLANS

SHEET NO. 32

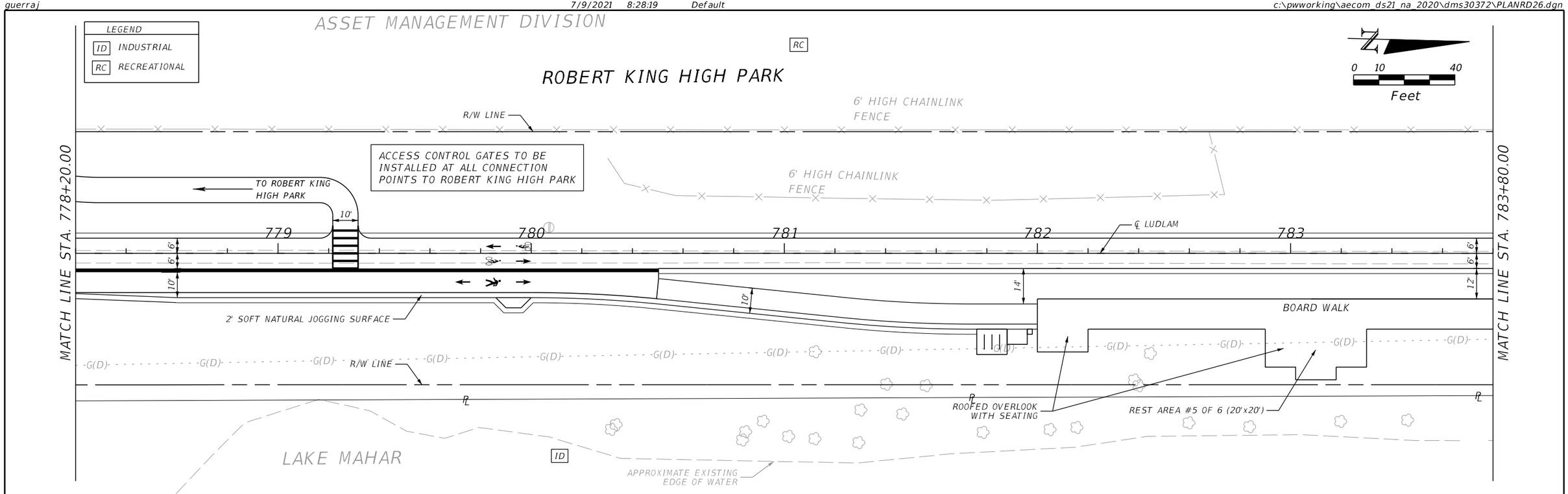

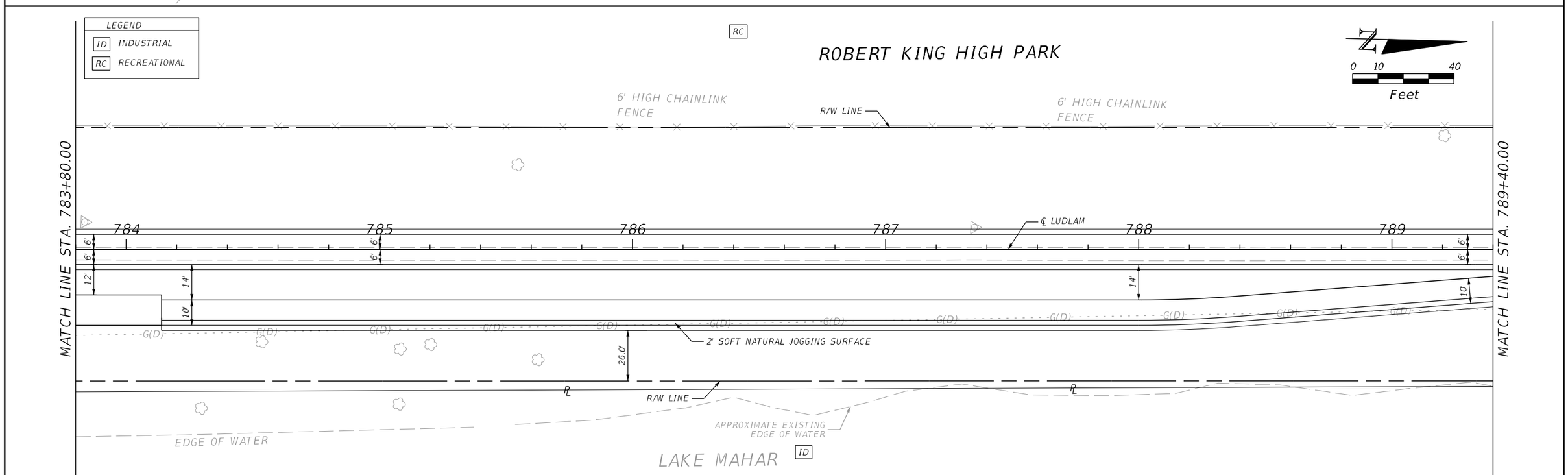

DRAFT

REVISIONS	
DATE	DESCRIPTION
	DRAFT

AECOM
110 EAST BROWARD BOULEVARD, SUITE 700
FORT LAUDERDALE, FL 33301

MIAMI-DADE COUNTY

LUDLAM TRAIL CORRIDOR PD&E STUDY

Miami-Dade County Parks, Recreation, and Open Spaces (MDPROS)	Hickman Building 275 NW 2nd Street Miami, FL 33128 305-755-7800	P&R CONTRACT NO. RFQ 786B P&R PROJECT NO. 43502-15-001-14470619

LUDLAM TRAIL PLANS

SHEET NO. 33

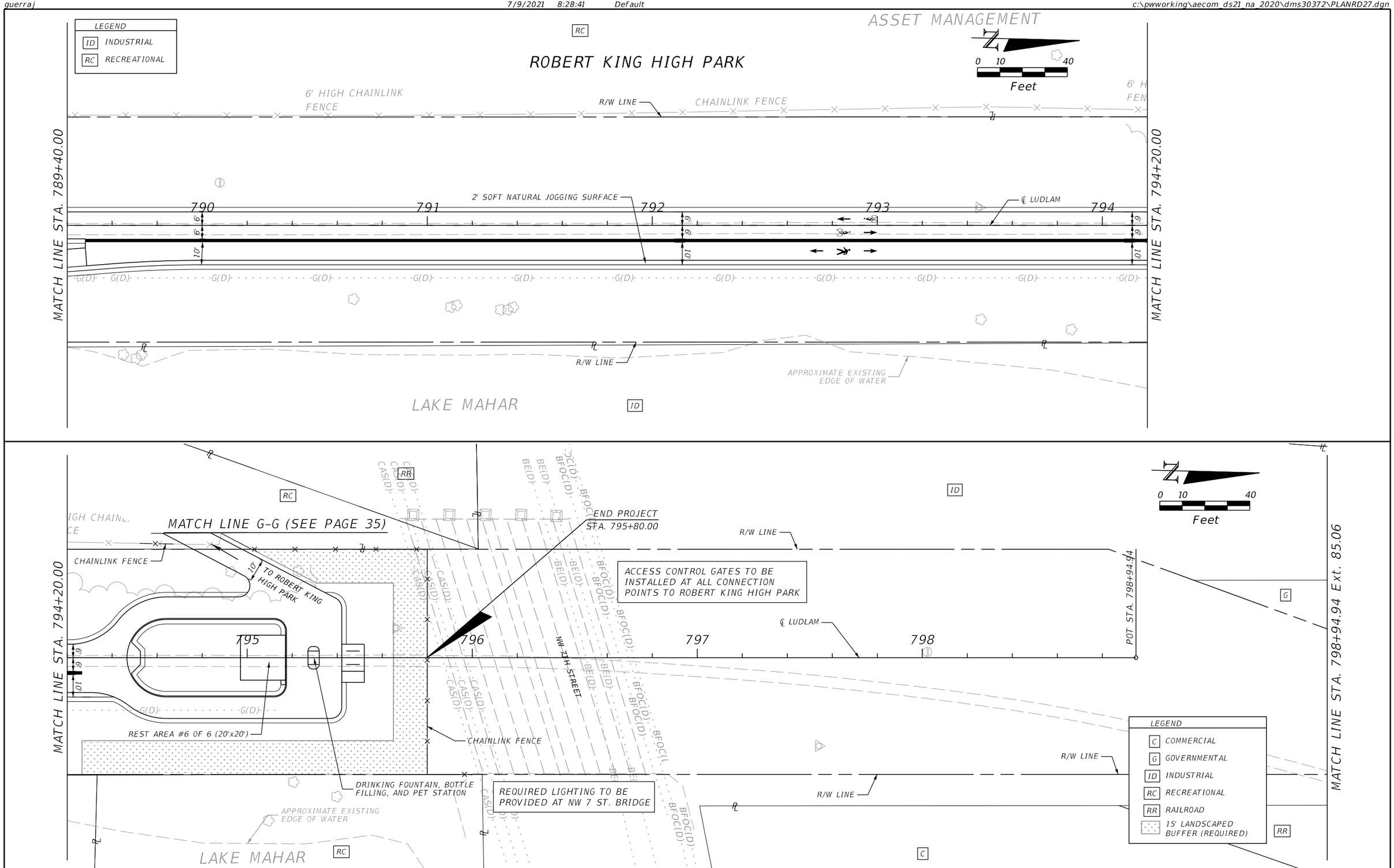

DRAFT

REVISIONS	
DATE	DESCRIPTION
	DRAFT

AECOM
110 EAST BROWARD BOULEVARD, SUITE 700
FORT LAUDERDALE, FL 33301

MIAMI-DADE COUNTY

LUDLAM TRAIL CORRIDOR PD&E STUDY

Miami-Dade County Parks, Recreation, and Open Spaces (MDPROS)	Hickman Building 275 NW 2nd Street Miami, FL 33128 305-755-7800	P&R CONTRACT NO. RFQ 786B P&R PROJECT NO. 43502-15-001-14470619

LUDLAM TRAIL PLANS

SHEET NO. 34

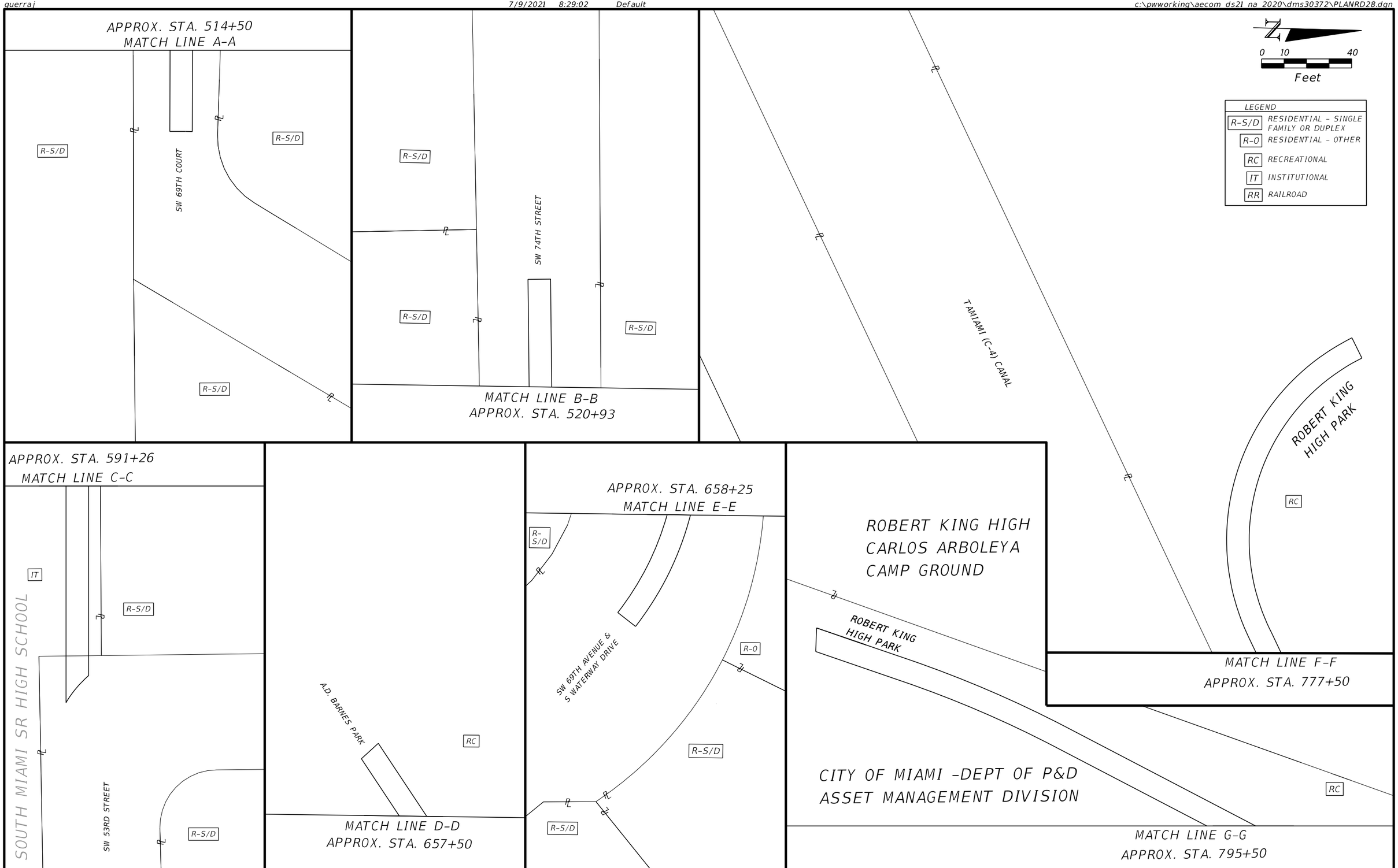

REVISIONS	
DATE	DESCRIPTION
	DRAFT

AECOM
110 EAST BROWARD BOULEVARD, SUITE 700
FORT LAUDERDALE, FL 33301

MIAMI-DADE COUNTY

LUDLAM TRAIL CORRIDOR PD&E STUDY

Miami-Dade County Parks, Recreation, and Open Spaces (MDPROS)	Hickman Building 275 NW 2nd Street Miami, FL 33128 305-755-7800	P&R CONTRACT NO. RFQ 786B
		P&R PROJECT NO. 43502-15-001-14470619

LUDLAM TRAIL PLANS

SHEET NO. 35