B-193

SEC. 14
TWP. 54
RGE. 40

NOTE THIS DRAWING, MAP, OR RECORD DOCUMENT IS PROVIDED AS A GUIDE ONLY. FLORIDA CITY GAS DOES NOT WARRANT THE ACCURACY OF THIS DOCUMENT. THIS DOCUMENT IS NOT A MEANS FOR LOCATING UNDERGROUND FACILITIES. UNDER FLORIDA LAW, YOU MUST CONTACT THE SUNSHINE STATE ONE CALL OF FLORIDA AT 811 PRIOR TO ANY EXCAVATIONS.

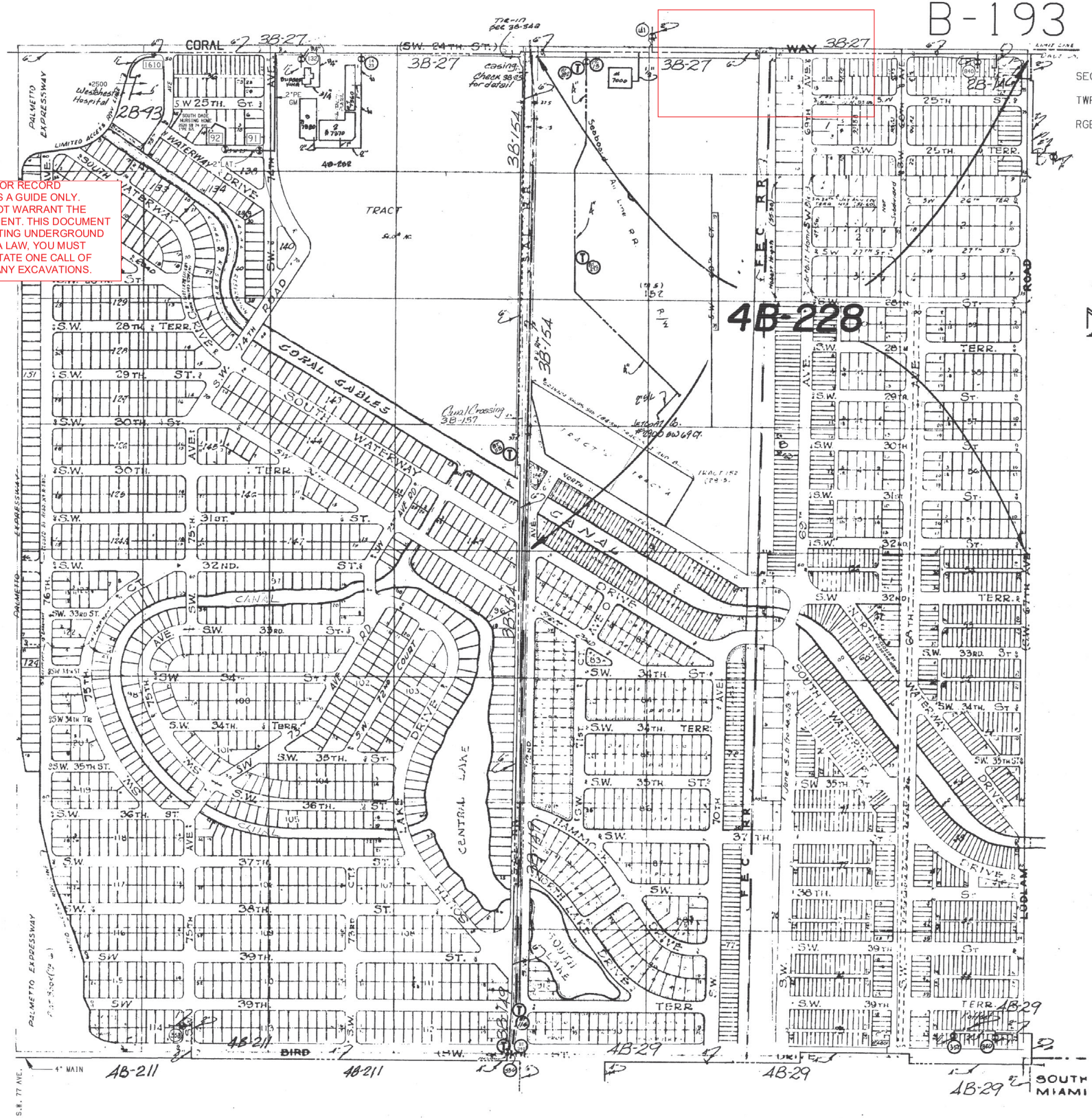

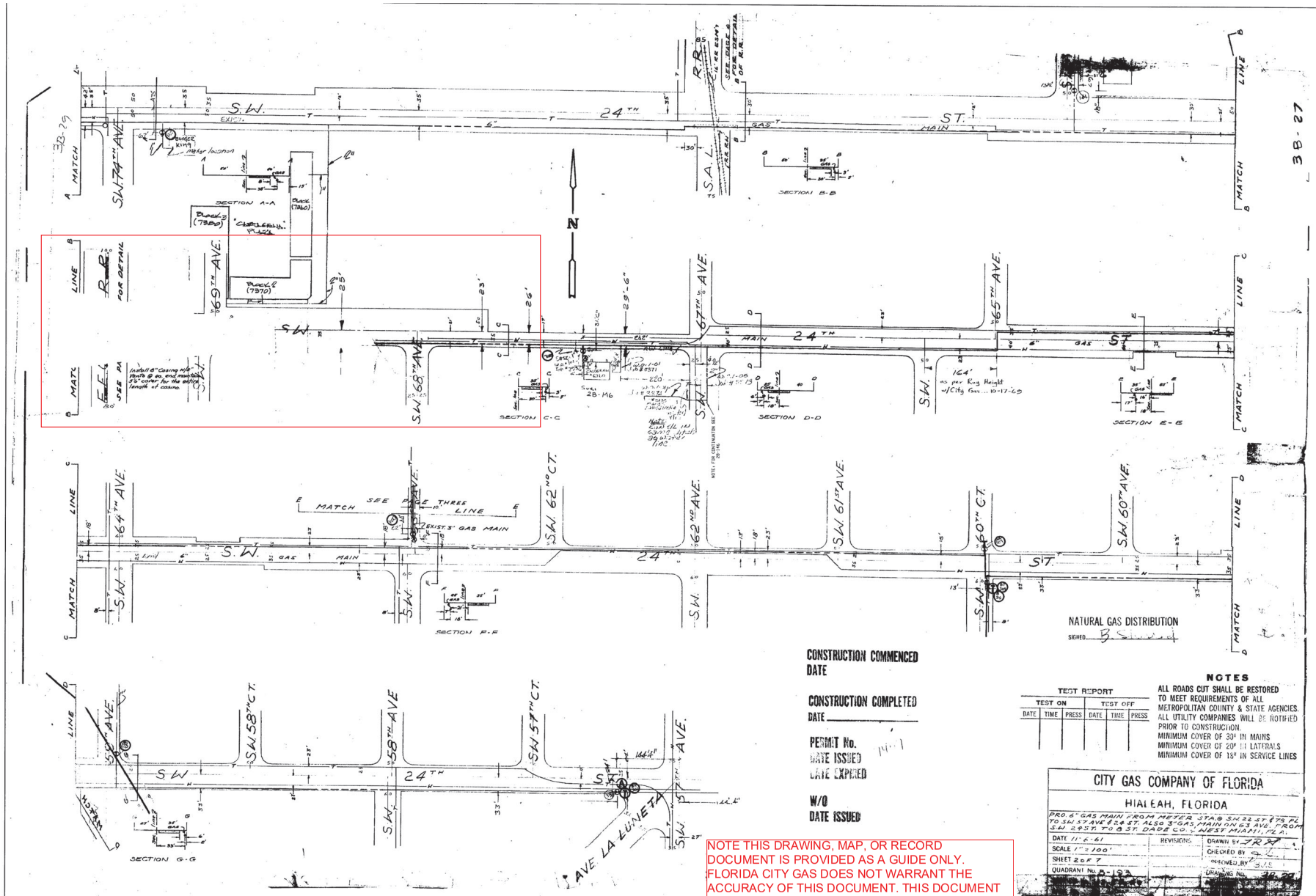

CONSTRUCTION COMMENCED
DATE

CONSTRUCTION COMPLETED
DATE

PERMIT No.
DATE ISSUED
DATE EXPIRED

W/O
DATE ISSUED

TEST REPORT

TEST ON			TEST OFF		
DATE	TIME	PRESS	DATE	TIME	PRESS

NOTES

ALL ROADS CUT SHALL BE RESTORED TO MEET REQUIREMENTS OF ALL METROPOLITAN COUNTY & STATE AGENCIES.
ALL UTILITY COMPANIES WILL BE NOTIFIED PRIOR TO CONSTRUCTION.
MINIMUM COVER OF 30" IN MAINS
MINIMUM COVER OF 20" IN LATERALS
MINIMUM COVER OF 18" IN SERVICE LINES

CITY GAS COMPANY OF FLORIDA

HIALEAH, FLORIDA

PRO. 6" GAS MAIN FROM METER STA. @ SW 22 ST & 76 PL TO SW 57 AVE & 24 ST. ALSO 3" GAS MAIN ON 63 AVE FROM SW 24 ST TO 8 ST. DADE CO., WEST MIAMI, FLA.

DATE 11-6-61	REVISIONS	DRAWN BY
SCALE 1" = 100'		CHECKED BY
SHEET 2 OF 7		APPROVED BY
QUADRANT No. B-12		DRAWING No. 38-27

NOTE THIS DRAWING, MAP, OR RECORD DOCUMENT IS PROVIDED AS A GUIDE ONLY. FLORIDA CITY GAS DOES NOT WARRANT THE ACCURACY OF THIS DOCUMENT. THIS DOCUMENT IS NOT A MEANS FOR LOCATING UNDERGROUND FACILITIES. UNDER FLORIDA LAW, YOU MUST CONTACT THE SUNSHINE STATE ONE CALL OF FLORIDA AT 811 PRIOR TO ANY EXCAVATIONS.

B-233

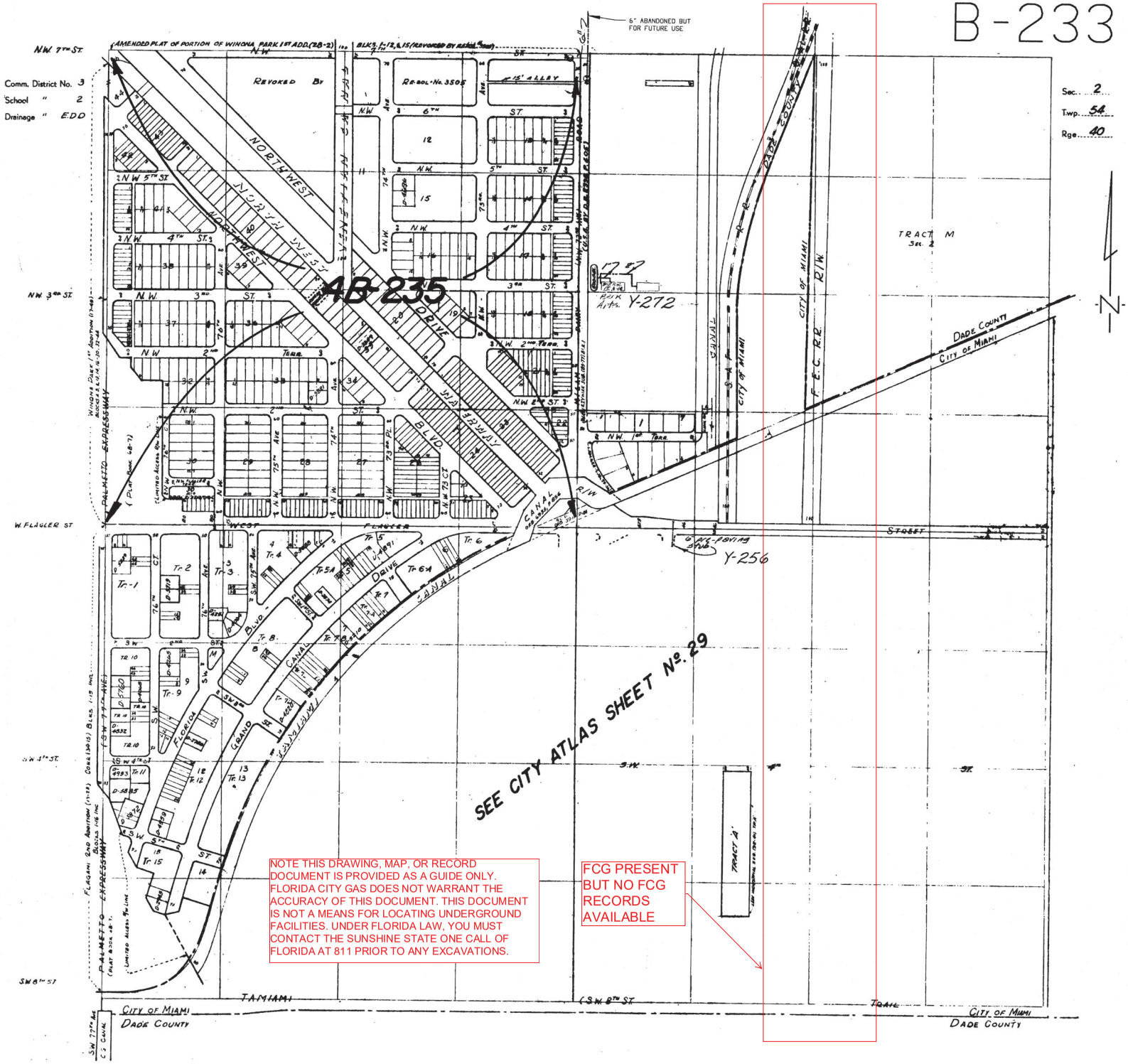

NOTE THIS DRAWING, MAP, OR RECORD DOCUMENT IS PROVIDED AS A GUIDE ONLY. FLORIDA CITY GAS DOES NOT WARRANT THE ACCURACY OF THIS DOCUMENT. THIS DOCUMENT IS NOT A MEANS FOR LOCATING UNDERGROUND FACILITIES. UNDER FLORIDA LAW, YOU MUST CONTACT THE SUNSHINE STATE ONE CALL OF FLORIDA AT 811 PRIOR TO ANY EXCAVATIONS.

FCG PRESENT BUT NO FCG RECORDS AVAILABLE

Appendix C – Mark Ups from:

AT&T FL

AT&T Corp

Atlantic Broadband

CenturyLink Level 3 (Lumen)

Comcast

Crown Castle

Fiberlight (Atlantic Broadband)

Florida City Gas

Florida Gas Transmission

FPL Distribution

FPL Transmission

Hotwire

MCI/Verizon

Miami-Dade County Public Schools

Miami-Dade DTPW

Miami-Dade ITD

Miami-Dade Traffic Signals Dept

Miami-Dade WASD

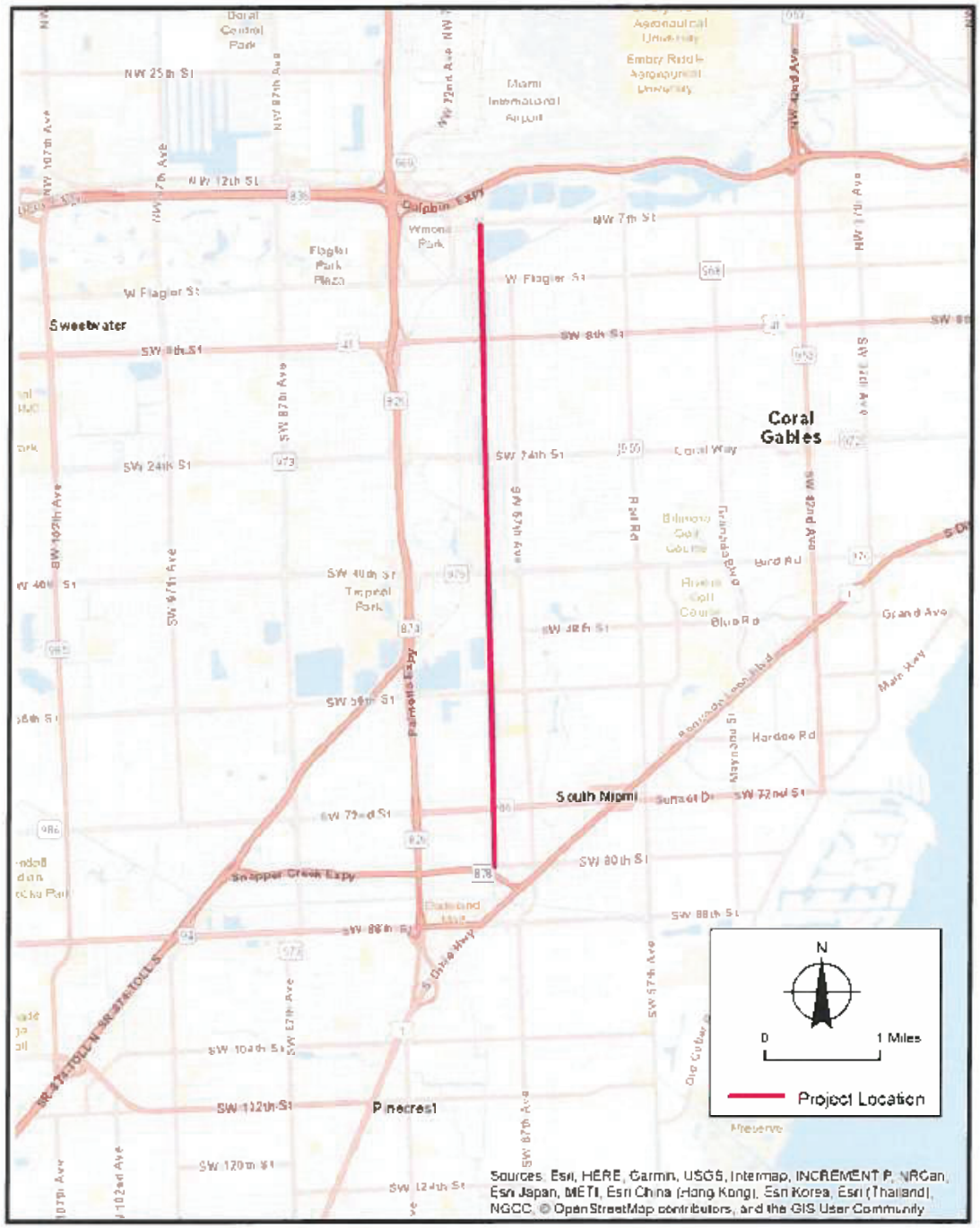

Project Location

Ludlam Trail from SW 80th Street to NW 7th Street, Miami-Dade County, Florida

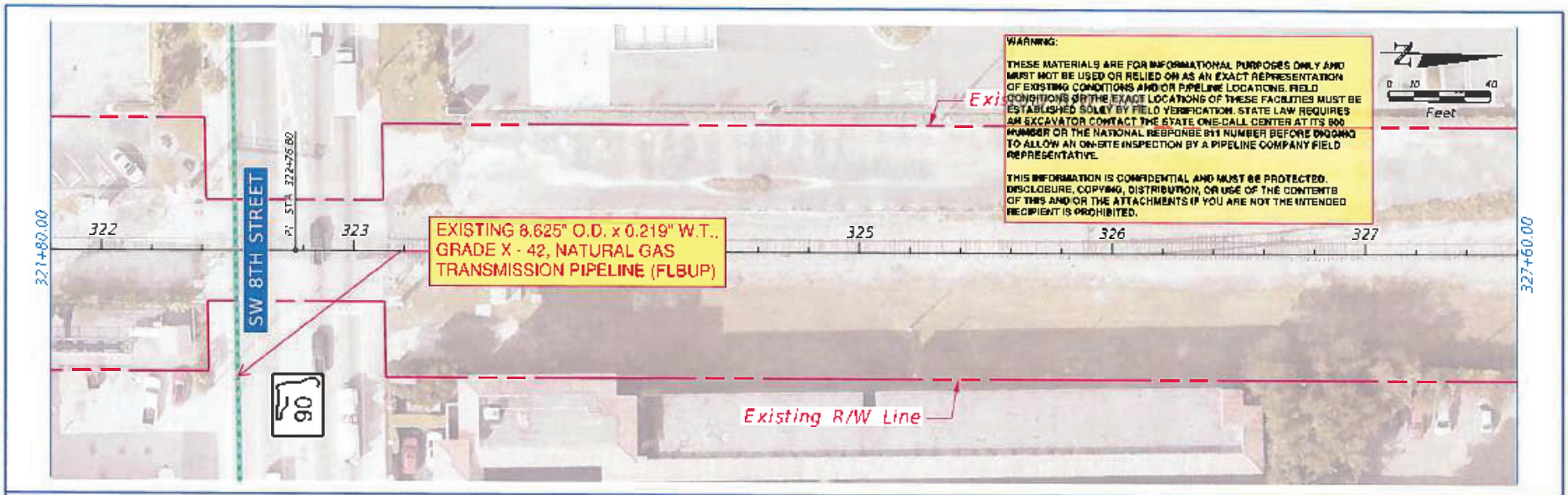

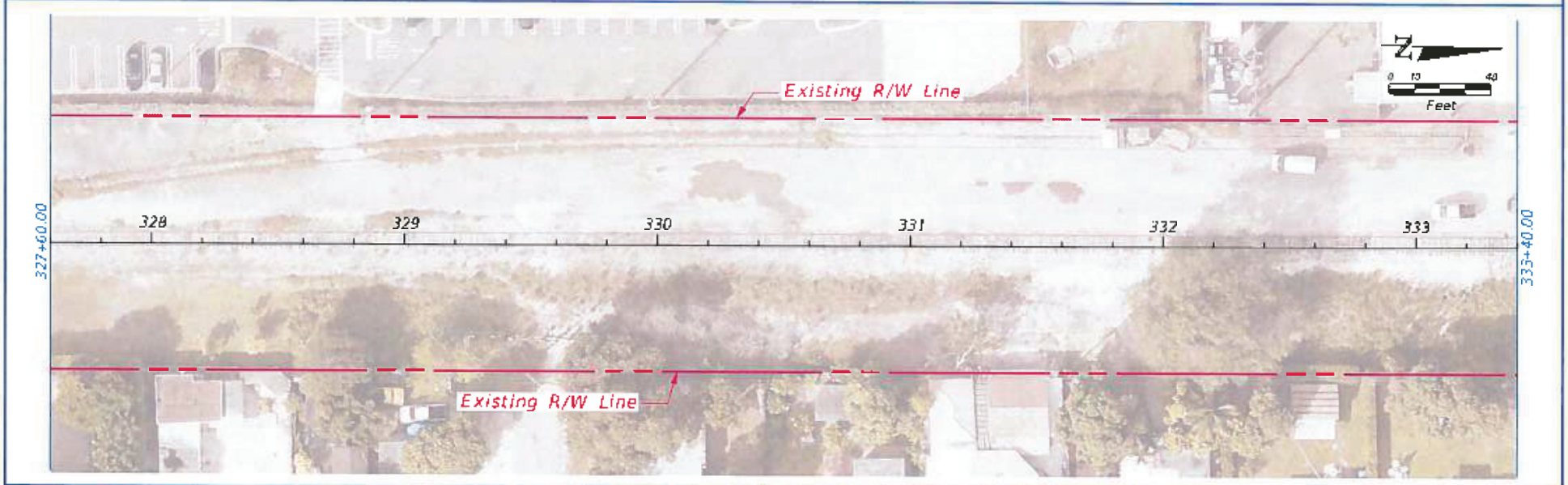

REVISIONS			
DATE	DESCRIPTION	DATE	DESCRIPTION

MIAMI-DADE COUNTY

LUDLAM TRAIL CORRIDOR PDE STUDY

Miami-Dade County Parks, Recreation and Open Spaces
UNDPAGVI

Hickman Building
275 NW 2nd Street
Miami, FL 33128
305-755-7800

D&B CONTRACT NO
RFQ 7868
FAR PROJECT NO
4455?-?5-?01-?4470618

BASE MAP

SHEET NO
22

Appendix C – Mark Ups from:

AT&T FL

AT&T Corp

Atlantic Broadband

CenturyLink Level 3 (Lumen)

Comcast

Crown Castle

Fiberlight (Atlantic Broadband)

Florida City Gas

Florida Gas Transmission

FPL Distribution

FPL Transmission

Hotwire

MCI/Verizon

Miami-Dade County Public Schools

Miami-Dade DTPW

Miami-Dade ITD

Miami-Dade Traffic Signals Dept

Miami-Dade WASD

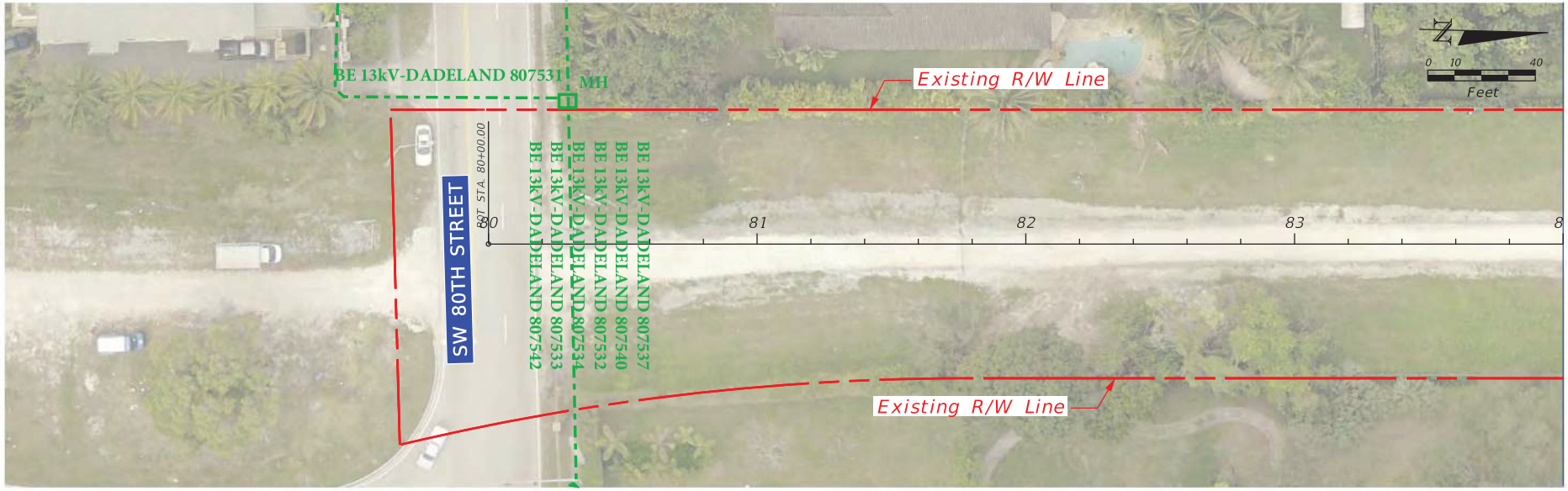

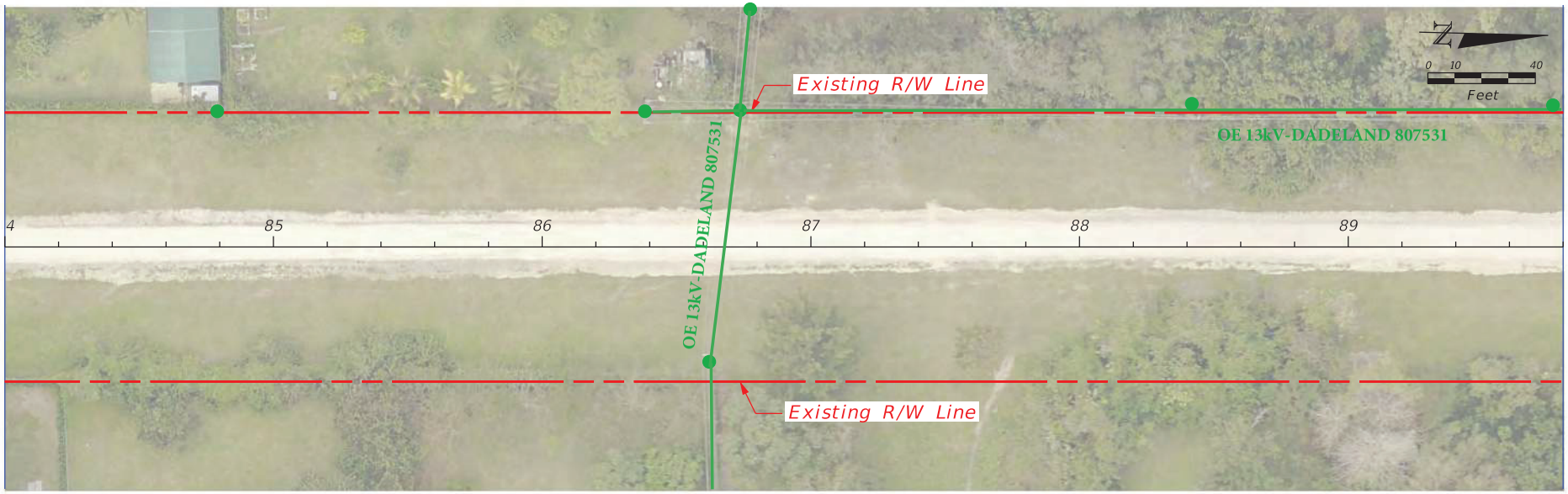

REVISIONS			
DATE	DESCRIPTION	DATE	DESCRIPTION

MIAMI-DADE COUNTY

LUDLAM TRAIL CORRIDOR PD&E STUDY

Miami-Dade County Parks, Recreation, and Open Spaces (MDPROS)	Hickman Building 275 NW 2nd Street Miami, FL 33128 305-755-7800	P&R CONTRACT NO. RFQ 786B P&R PROJECT NO. 43502-15-001-14470619

BASE MAP

SHEET NO. 01

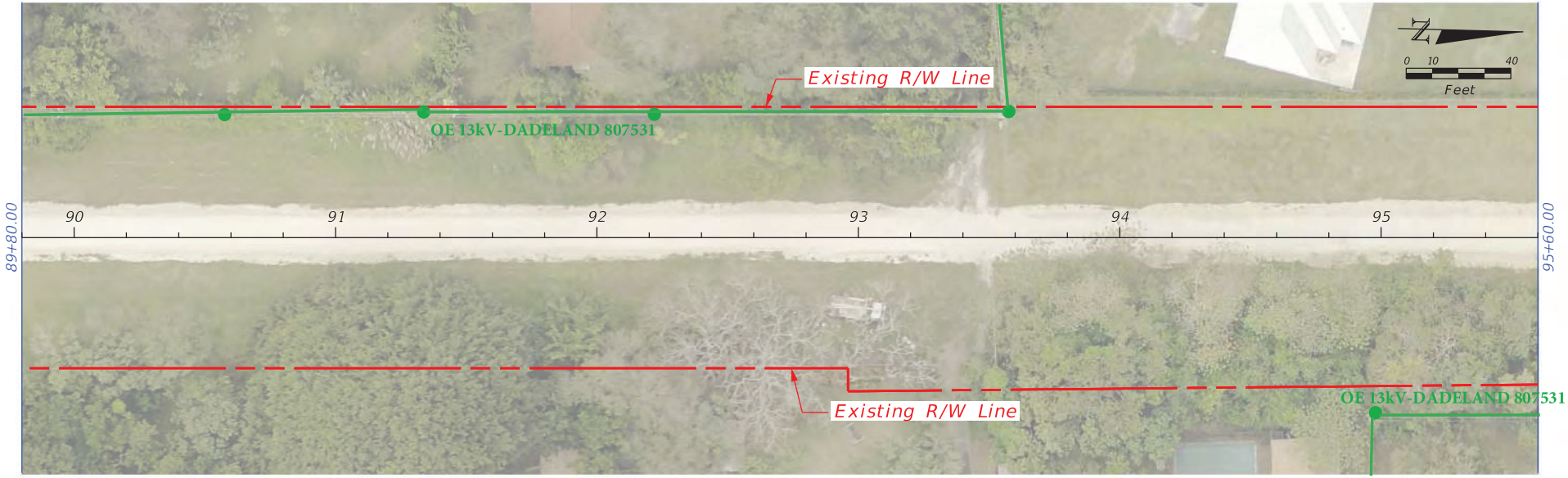

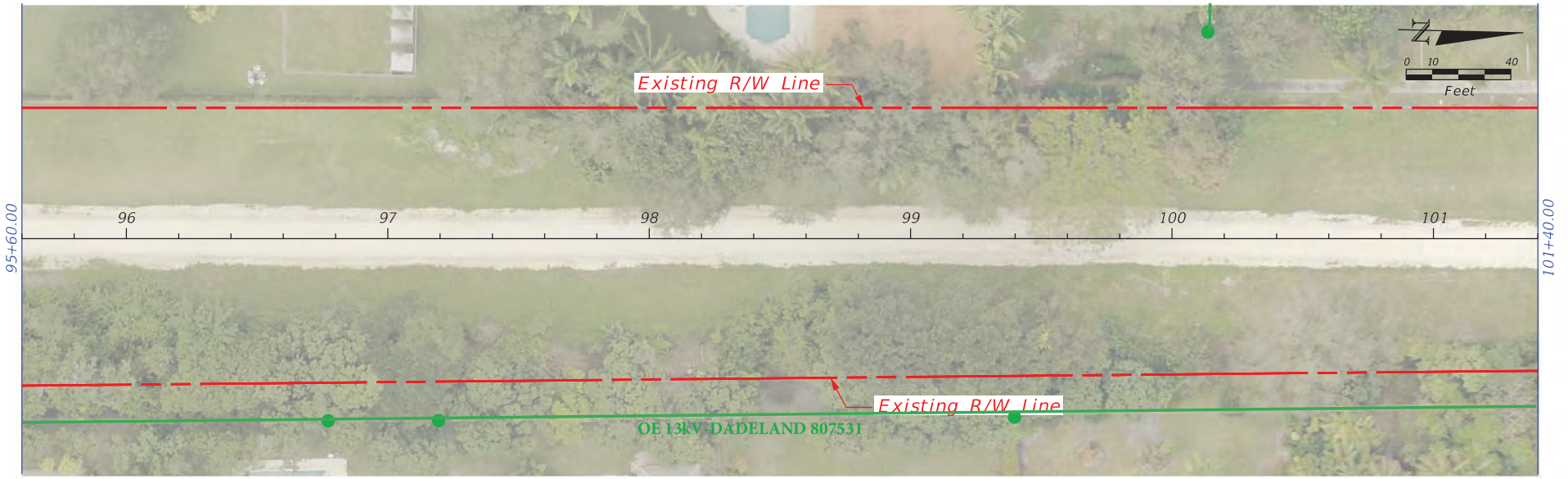

REVISIONS			
DATE	DESCRIPTION	DATE	DESCRIPTION

MIAMI-DADE COUNTY

LUDLAM TRAIL CORRIDOR PD&E STUDY

Miami-Dade County Parks, Recreation, and Open Spaces (MDPROS)	Hickman Building 275 NW 2nd Street Miami, FL 33128 305-755-7800	P&R CONTRACT NO. RFQ 786B P&R PROJECT NO. 43502-15-001-14470619

BASE MAP

SHEET NO. 02

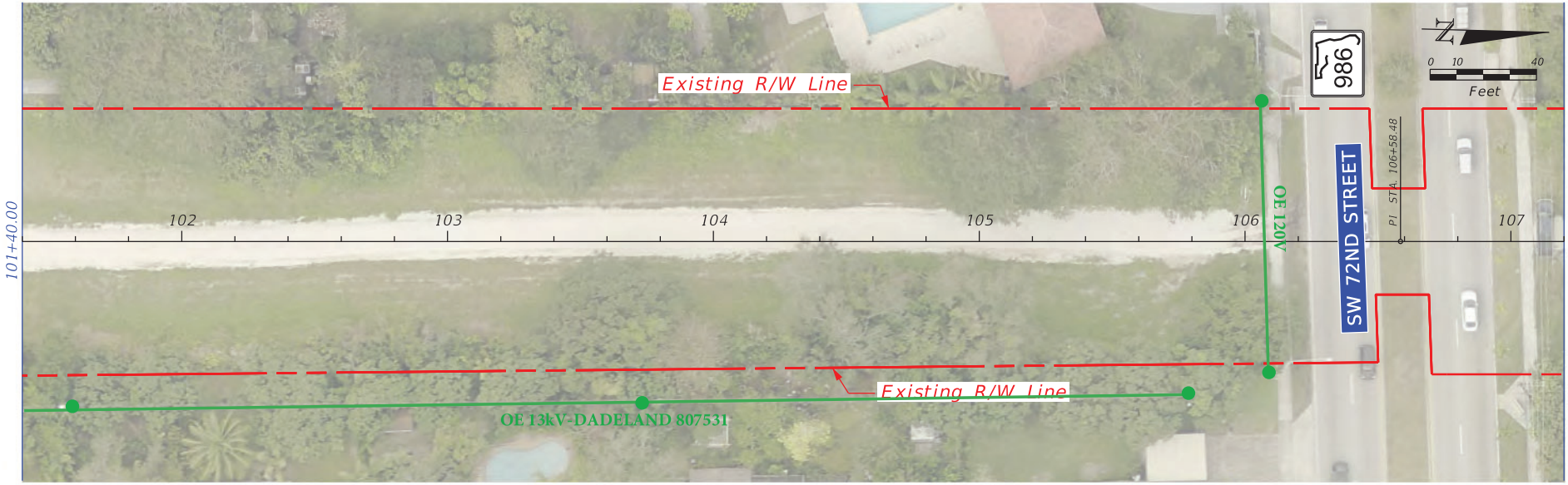

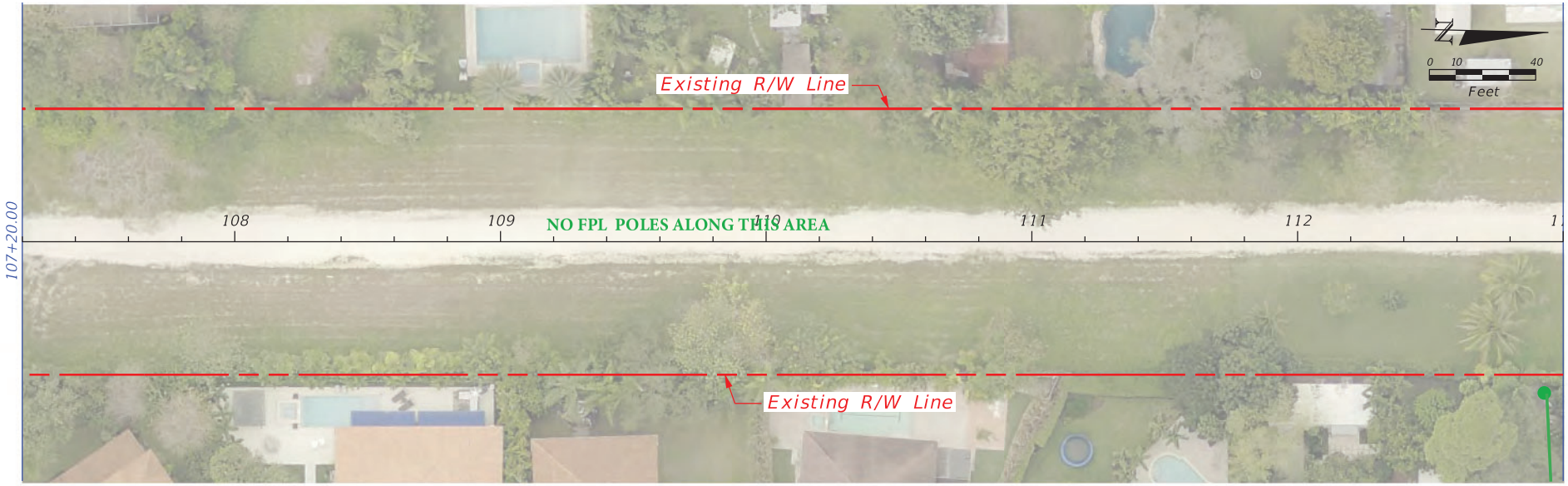

REVISIONS			
DATE	DESCRIPTION	DATE	DESCRIPTION

MIAMI-DADE COUNTY

LUDLAM TRAIL CORRIDOR PD&E STUDY

Miami-Dade County Parks, Recreation, and Open Spaces (MDPROS)	Hickman Building 275 NW 2nd Street Miami, FL 33128 305-755-7800	P&R CONTRACT NO. RFQ 786B P&R PROJECT NO. 43502-15-001-14470619

BASE MAP

SHEET NO. 03

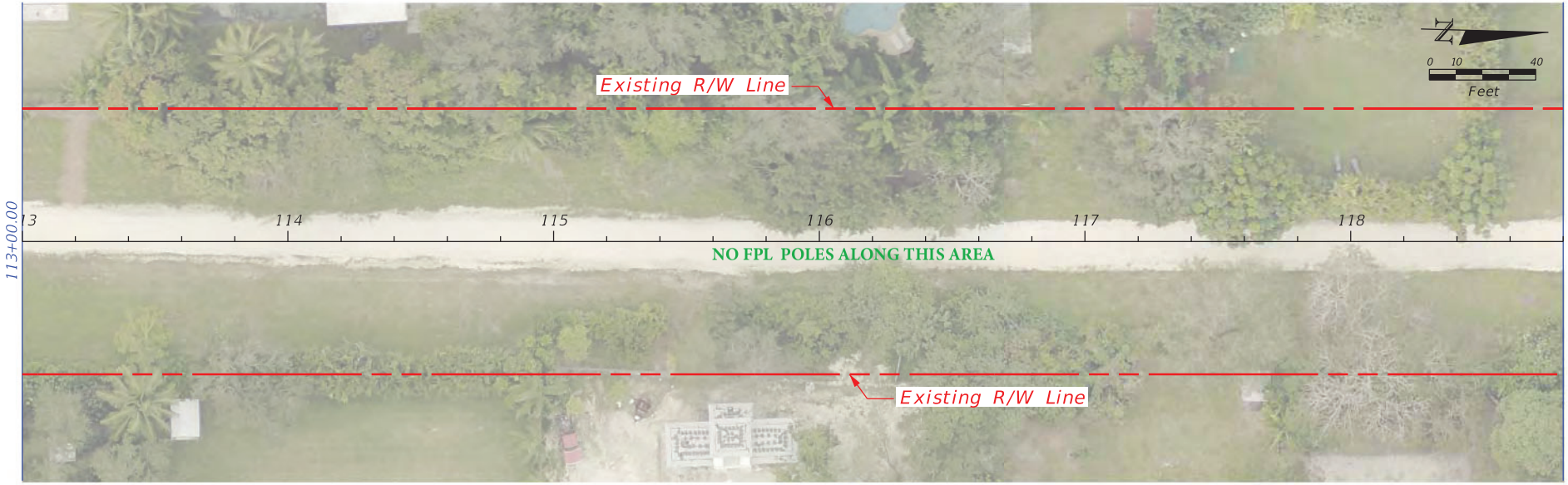

REVISIONS			
DATE	DESCRIPTION	DATE	DESCRIPTION

MIAMI-DADE COUNTY

LUDLAM TRAIL CORRIDOR PD&E STUDY

Miami-Dade County Parks, Recreation, and Open Spaces (MDPROS)

Hickman Building
275 NW 2nd Street
Miami, FL 33128
305-755-7800

P&R CONTRACT NO.
RFQ 786B
P&R PROJECT NO.
43502-15-001-14470619

BASE MAP

SHEET NO.
04

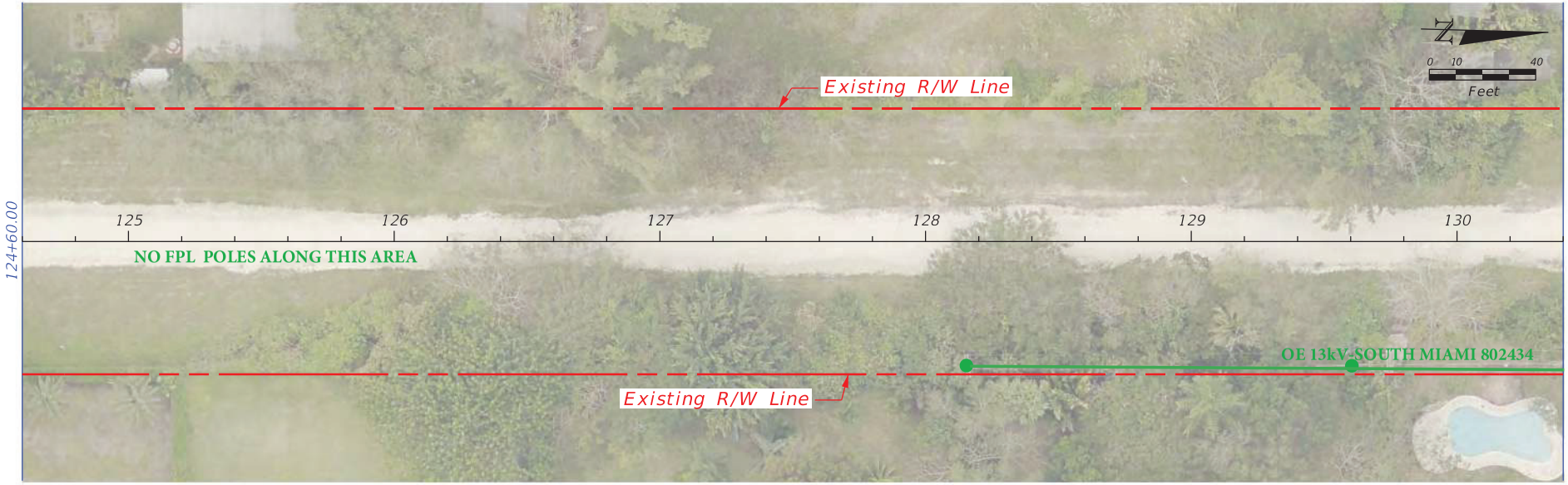

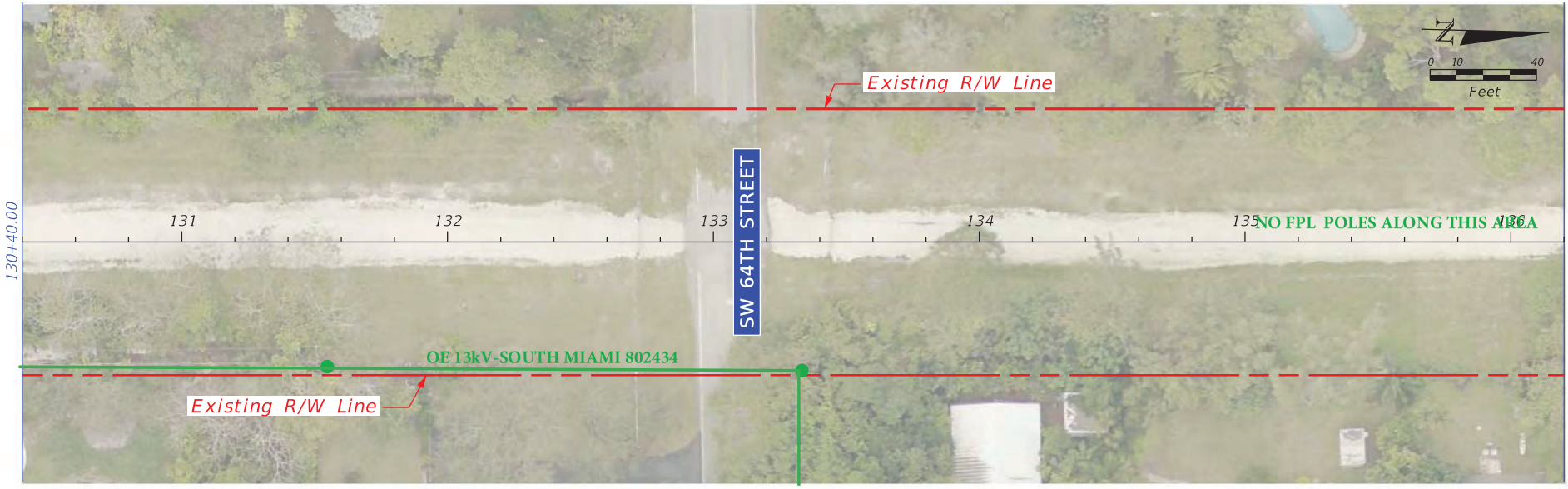

REVISIONS			
DATE	DESCRIPTION	DATE	DESCRIPTION

MIAMI-DADE COUNTY

LUDLAM TRAIL CORRIDOR PD&E STUDY

Miami-Dade County Parks, Recreation, and Open Spaces (MDPROS)

Hickman Building
275 NW 2nd Street
Miami, FL 33128
305-755-7800

P&R CONTRACT NO.
RFQ 786B
P&R PROJECT NO.
43502-15-001-14470619

BASE MAP

SHEET NO.
05

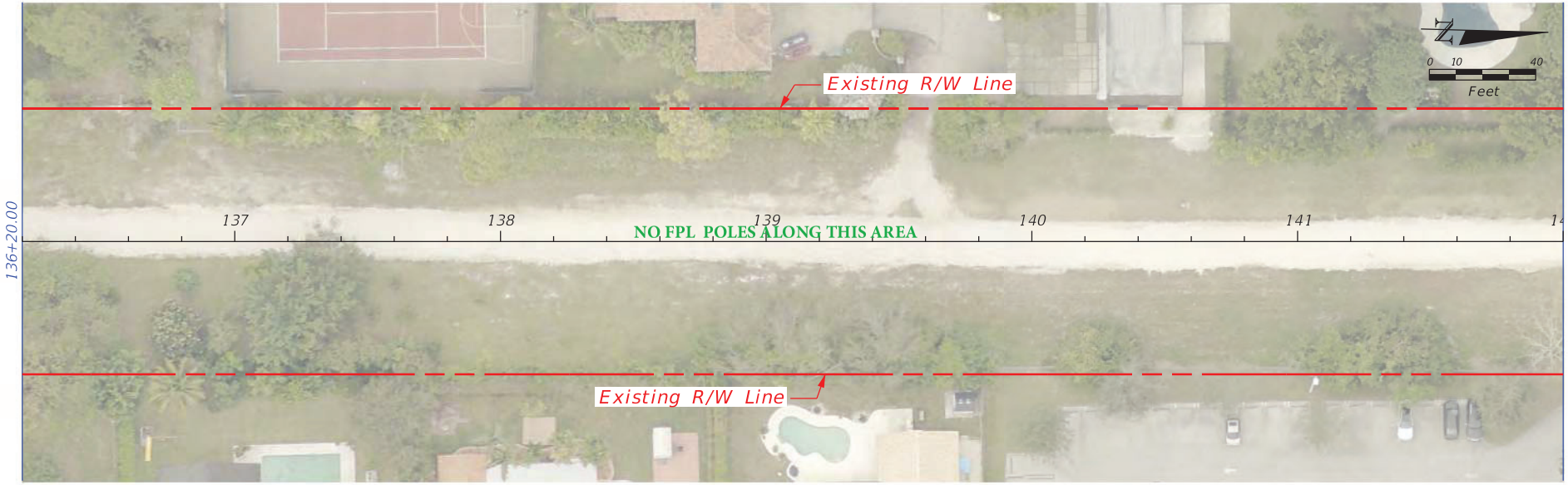

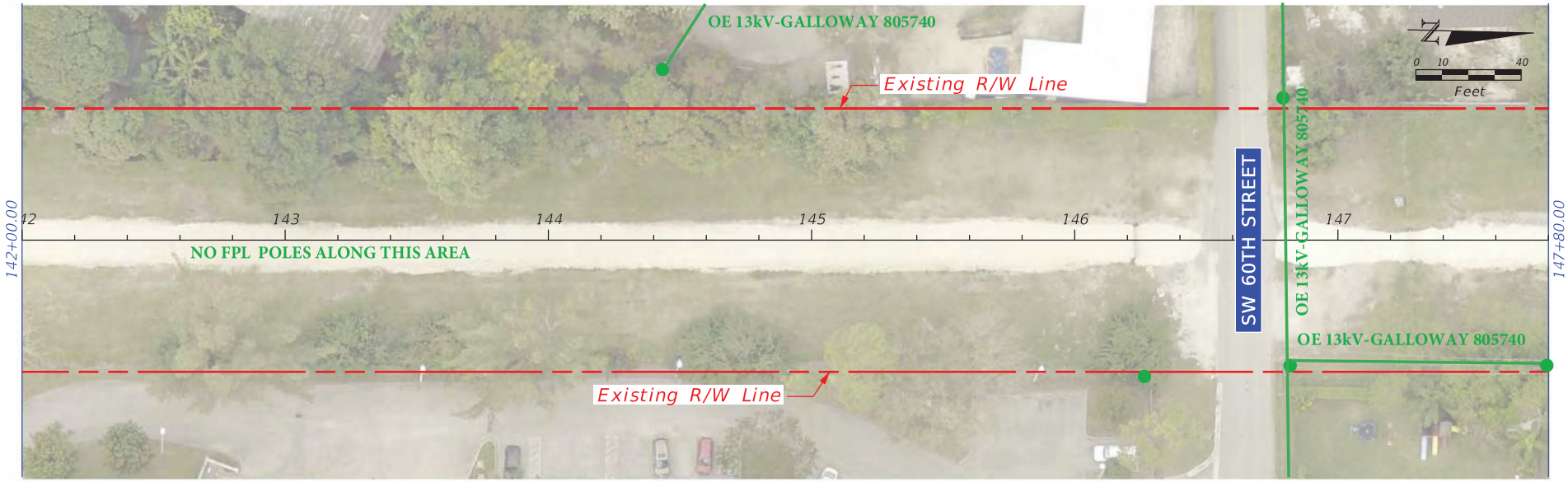

REVISIONS			
DATE	DESCRIPTION	DATE	DESCRIPTION

MIAMI-DADE COUNTY

LUDLAM TRAIL CORRIDOR PD&E STUDY

Miami-Dade County Parks, Recreation, and Open Spaces (MDPROS)	Hickman Building 275 NW 2nd Street Miami, FL 33128 305-755-7800	P&R CONTRACT NO. RFQ 786B P&R PROJECT NO. 43502-15-001-14470619

BASE MAP

SHEET NO. 06

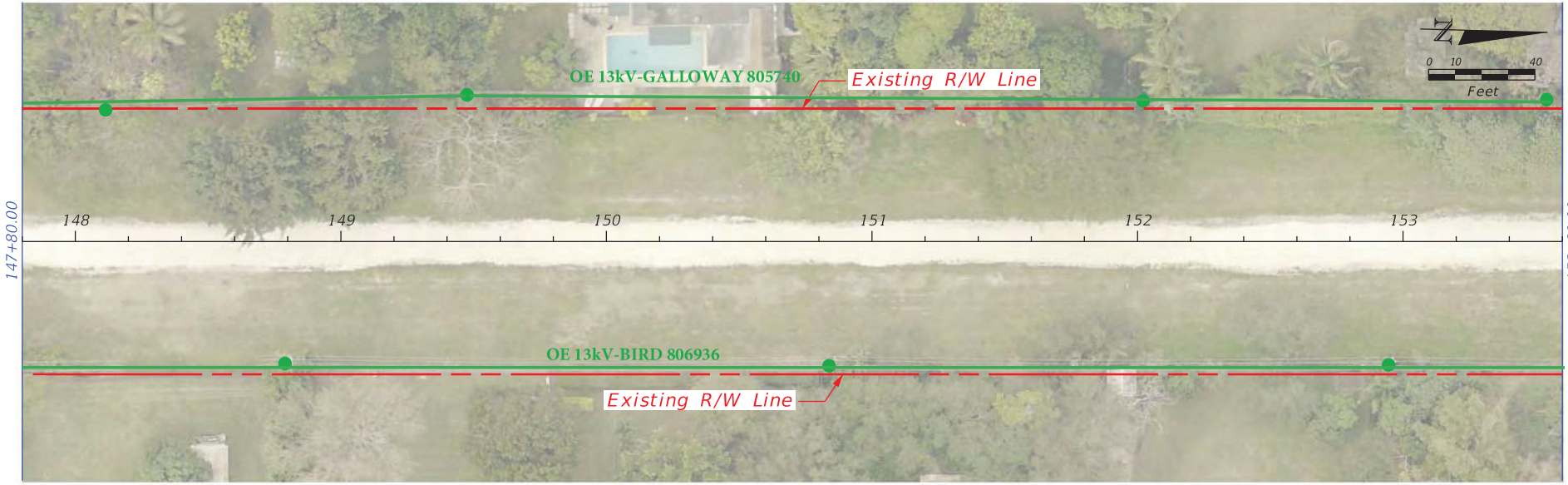

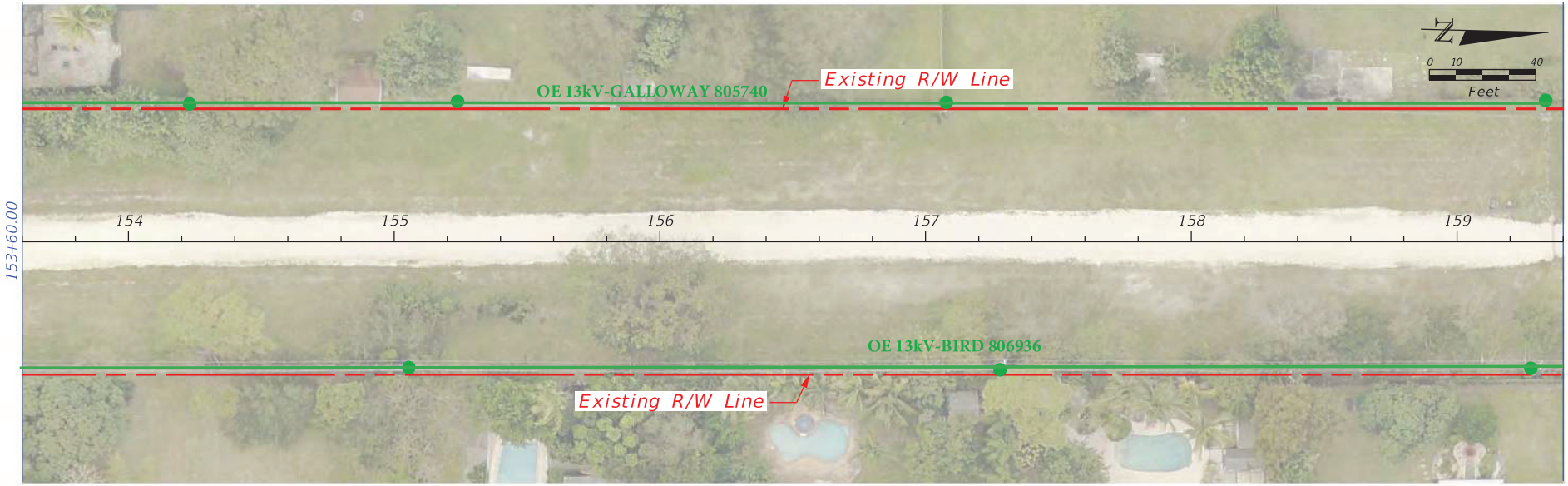

REVISIONS			
DATE	DESCRIPTION	DATE	DESCRIPTION

MIAMI-DADE COUNTY

LUDLAM TRAIL CORRIDOR PD&E STUDY

Miami-Dade County Parks, Recreation, and Open Spaces (MDPROS)

Hickman Building
275 NW 2nd Street
Miami, FL 33128
305-755-7800

P&R CONTRACT NO.
RFQ 786B
P&R PROJECT NO.
43502-15-001-14470619

BASE MAP

SHEET NO.
07

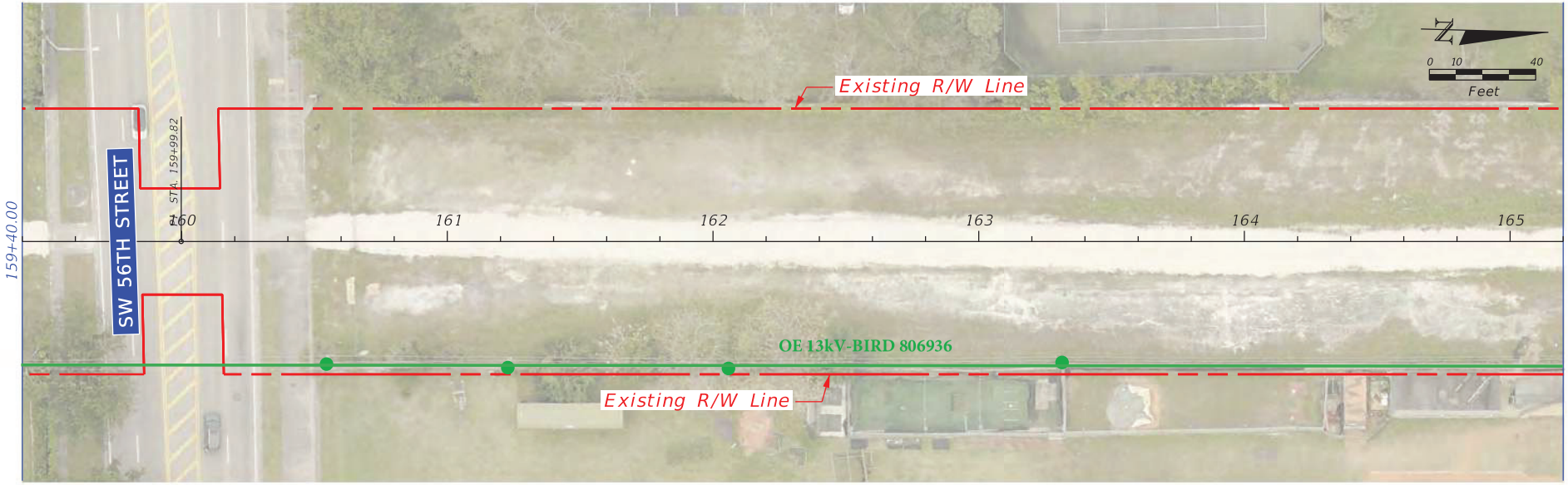

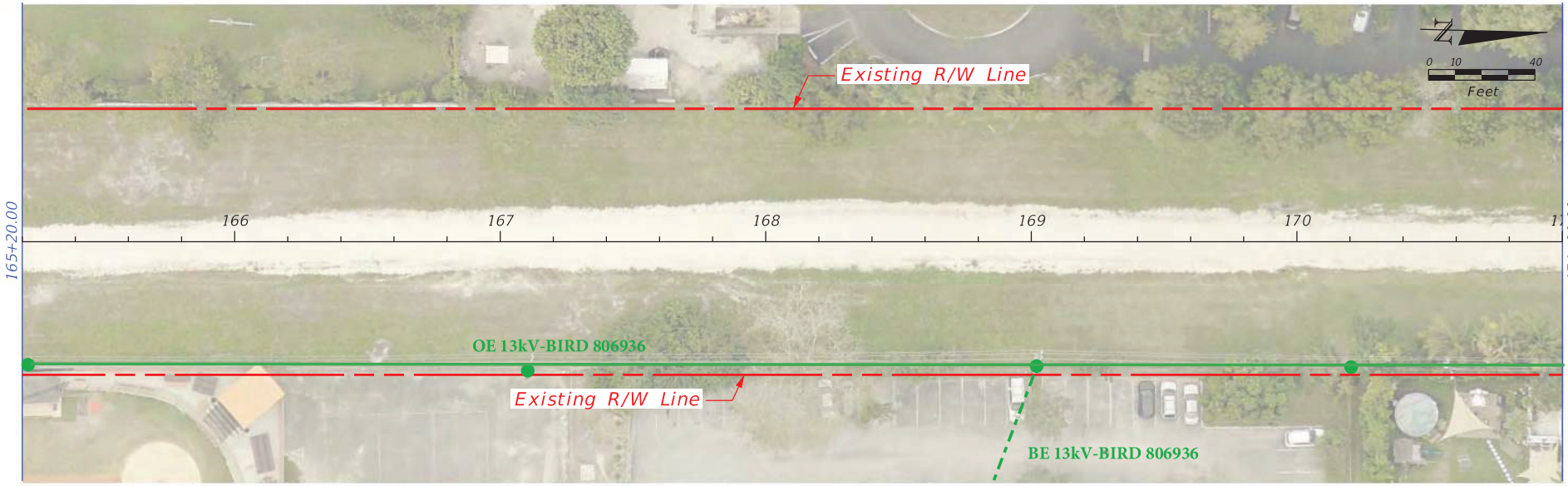

REVISIONS			
DATE	DESCRIPTION	DATE	DESCRIPTION

MIAMI-DADE COUNTY

LUDLAM TRAIL CORRIDOR PD&E STUDY

Miami-Dade County Parks, Recreation, and Open Spaces (MDPROS)

Hickman Building
275 NW 2nd Street
Miami, FL 33128
305-755-7800

P&R CONTRACT NO. RFQ 786B
P&R PROJECT NO. 43502-15-001-14470619

BASE MAP

SHEET NO. 08

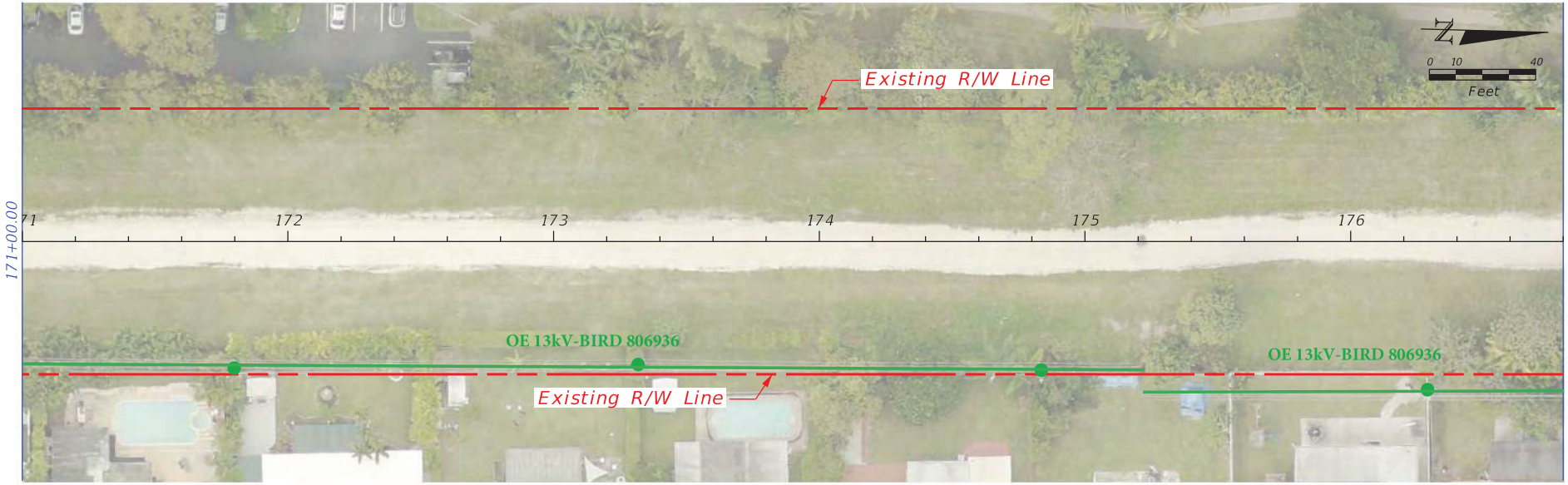

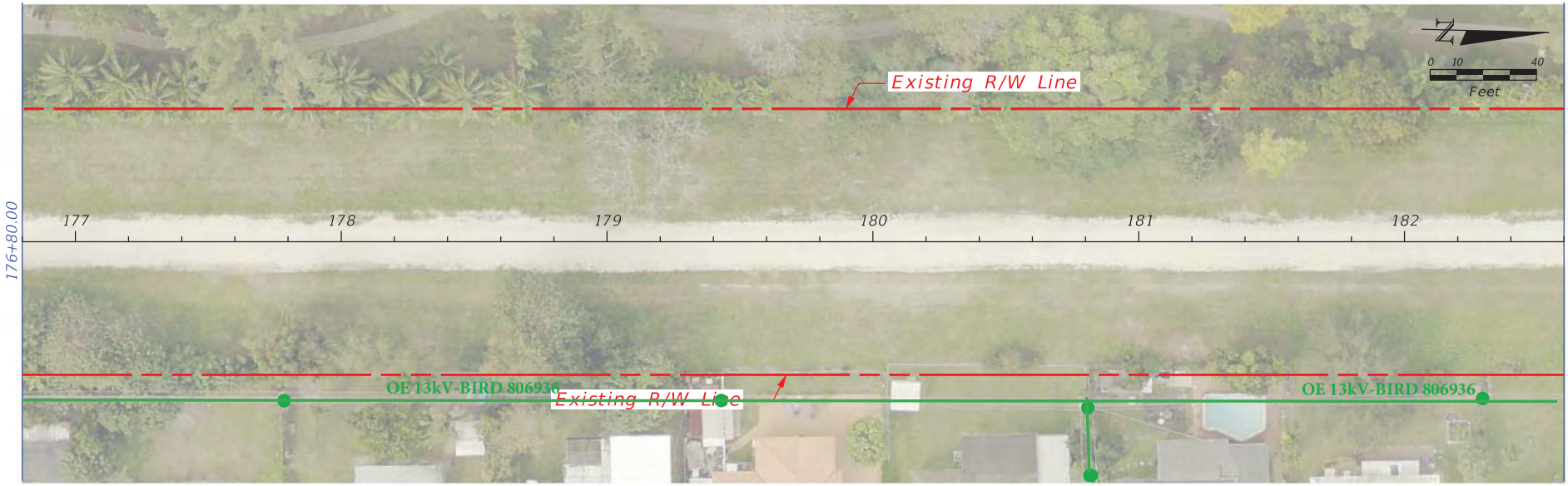

REVISIONS			
DATE	DESCRIPTION	DATE	DESCRIPTION

MIAMI-DADE COUNTY

LUDLAM TRAIL CORRIDOR PD&E STUDY

Miami-Dade County Parks, Recreation, and Open Spaces (MDPROS)	Hickman Building 275 NW 2nd Street Miami, FL 33128 305-755-7800	P&R CONTRACT NO. RFQ 786B P&R PROJECT NO. 43502-15-001-14470619

BASE MAP

SHEET NO. 09

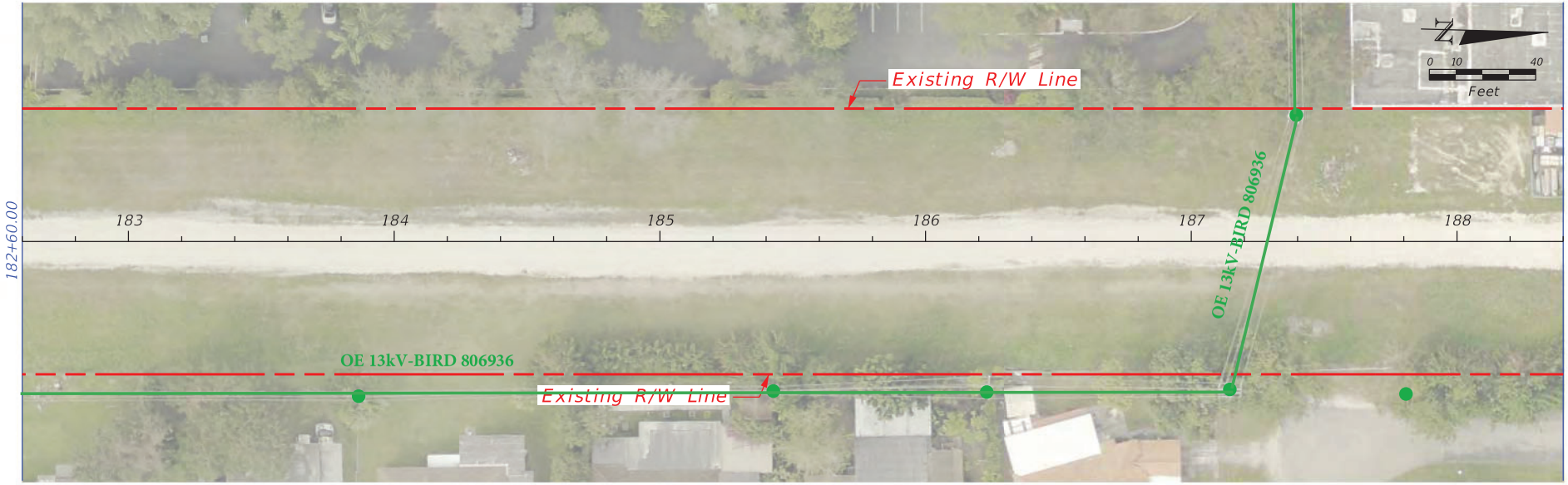

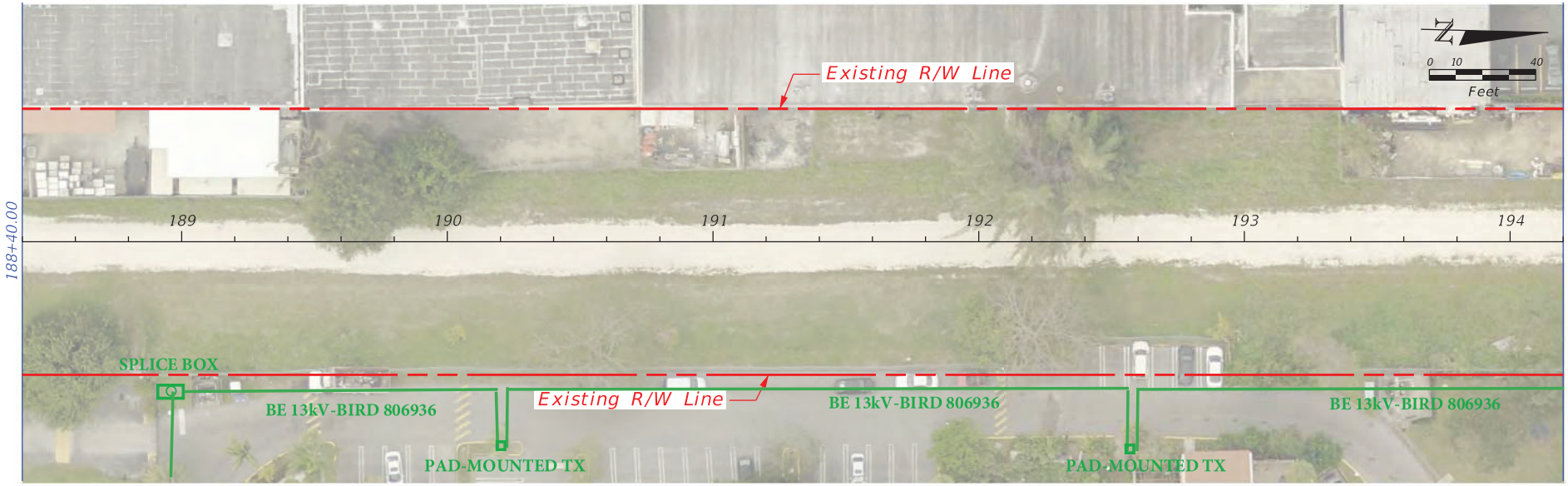

REVISIONS			
DATE	DESCRIPTION	DATE	DESCRIPTION

MIAMI-DADE COUNTY

LUDLAM TRAIL CORRIDOR PD&E STUDY

Miami-Dade County Parks, Recreation, and Open Spaces (MDPROS)	Hickman Building 275 NW 2nd Street Miami, FL 33128 305-755-7800	P&R CONTRACT NO. RFQ 786B
		P&R PROJECT NO. 43502-15-001-14470619

BASE MAP

SHEET NO. 10

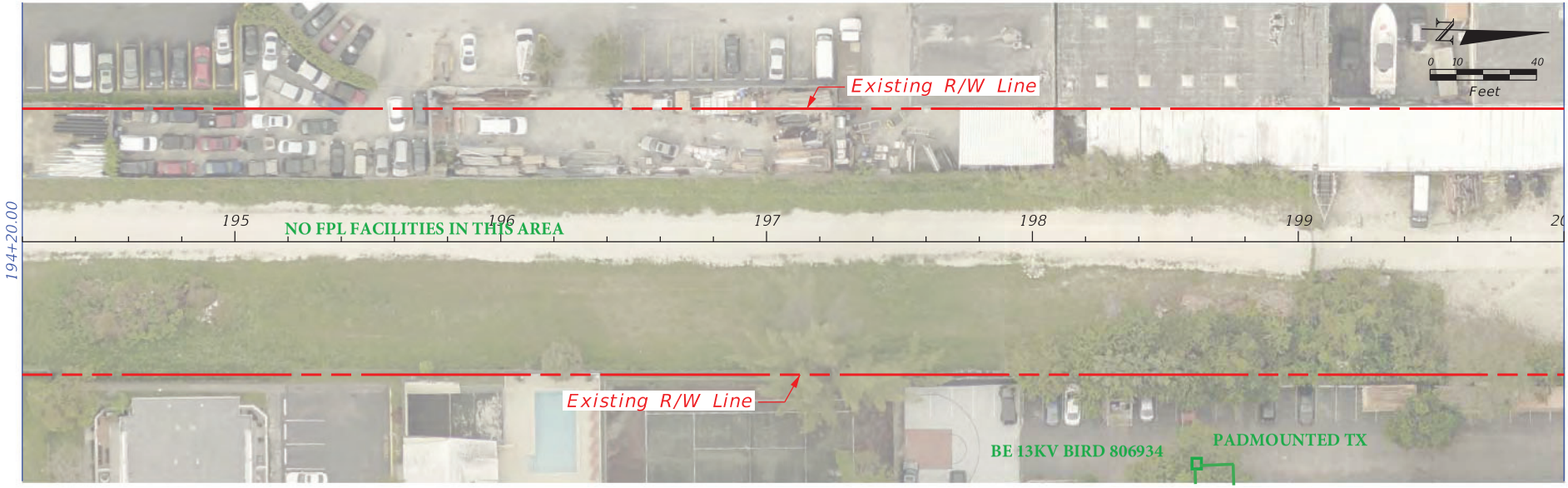

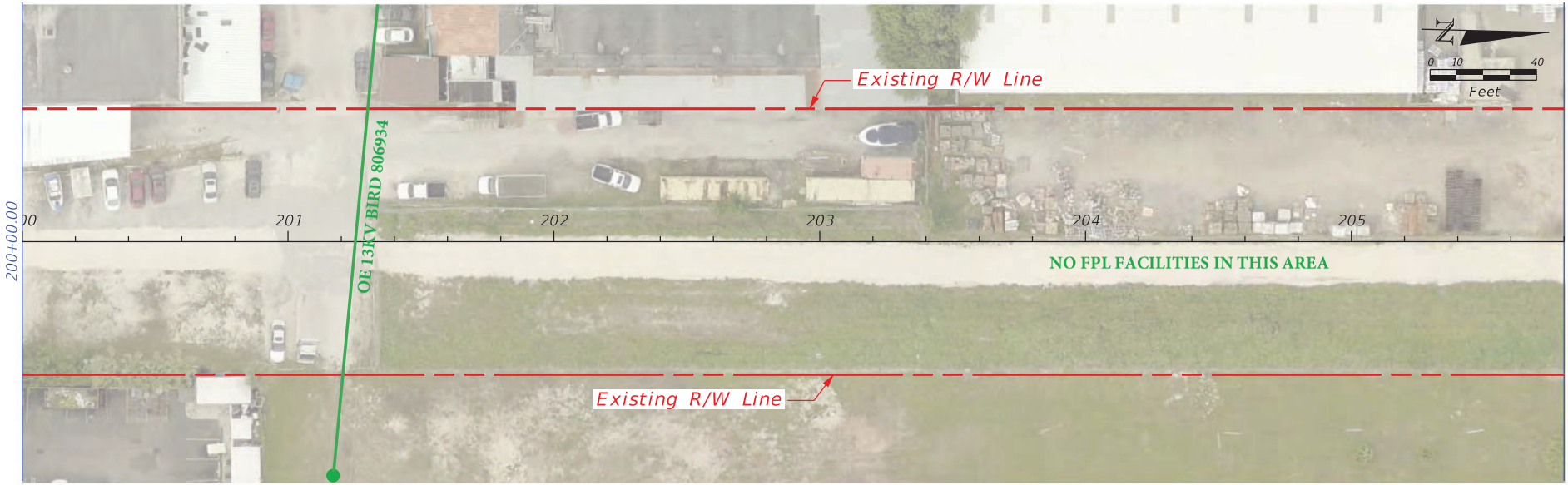

REVISIONS			
DATE	DESCRIPTION	DATE	DESCRIPTION

MIAMI-DADE COUNTY

LUDLAM TRAIL CORRIDOR PD&E STUDY

Miami-Dade County Parks, Recreation, and Open Spaces (MDPROS)	Hickman Building 275 NW 2nd Street Miami, FL 33128 305-755-7800	P&R CONTRACT NO. RFQ 786B
		P&R PROJECT NO. 43502-15-001-14470619

BASE MAP

SHEET NO. 11

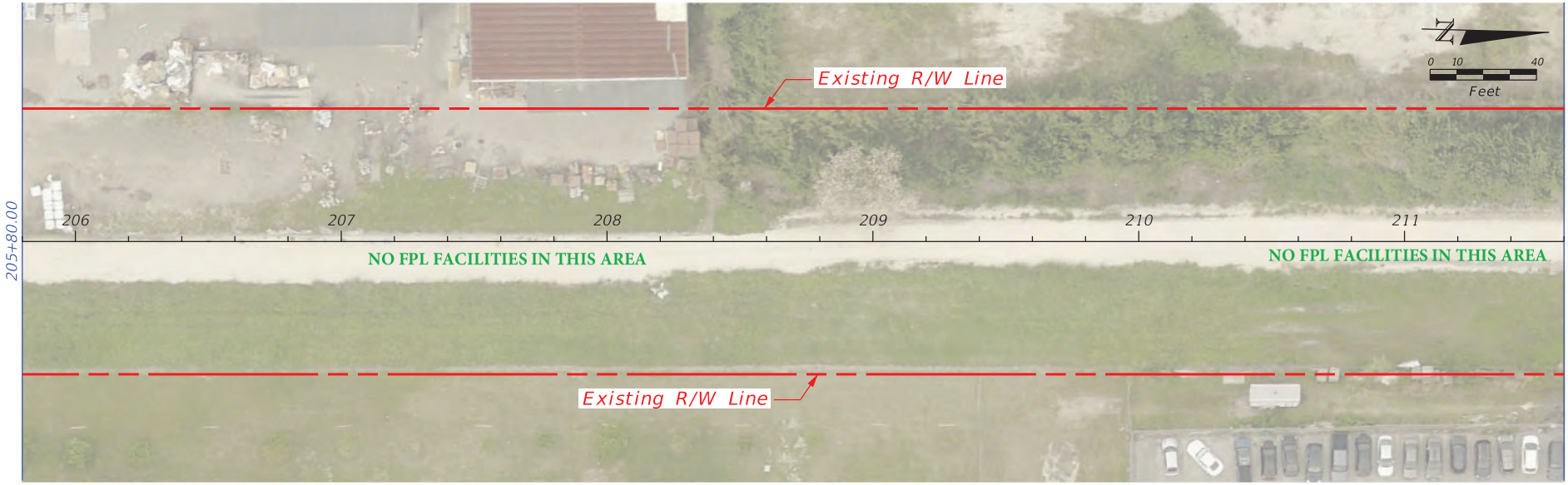

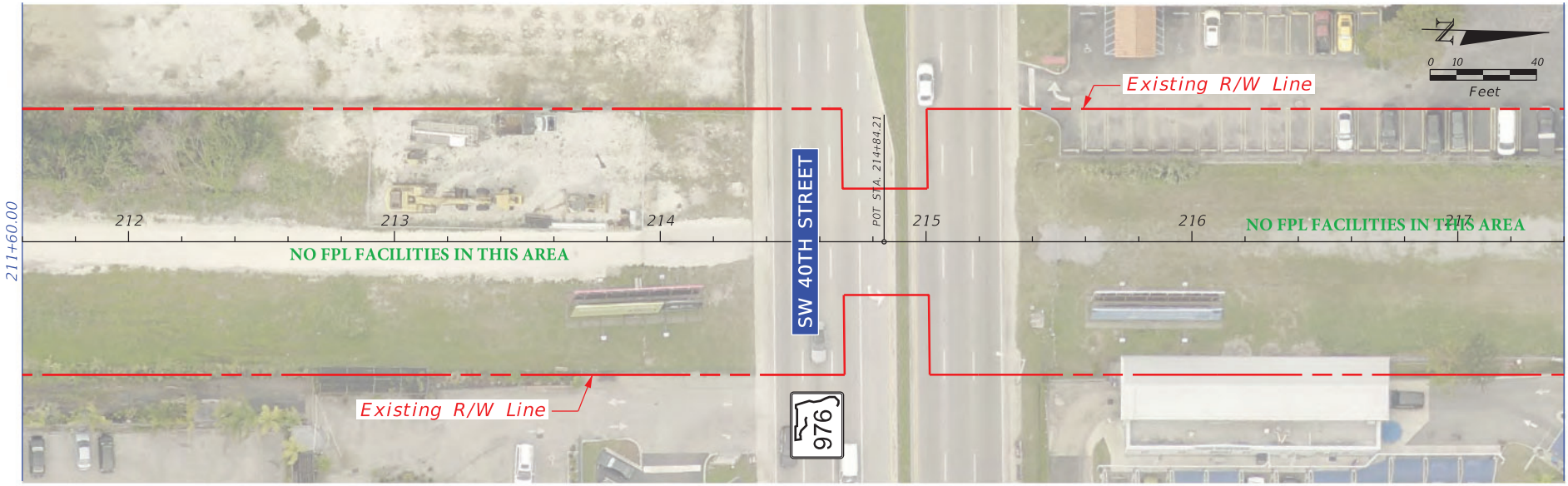

REVISIONS			
DATE	DESCRIPTION	DATE	DESCRIPTION

MIAMI-DADE COUNTY

LUDLAM TRAIL CORRIDOR PD&E STUDY

Miami-Dade County Parks, Recreation, and Open Spaces (MDPROS)	Hickman Building 275 NW 2nd Street Miami, FL 33128 305-755-7800	P&R CONTRACT NO. RFQ 786B
		P&R PROJECT NO. 43502-15-001-14470619

BASE MAP

SHEET NO. 12

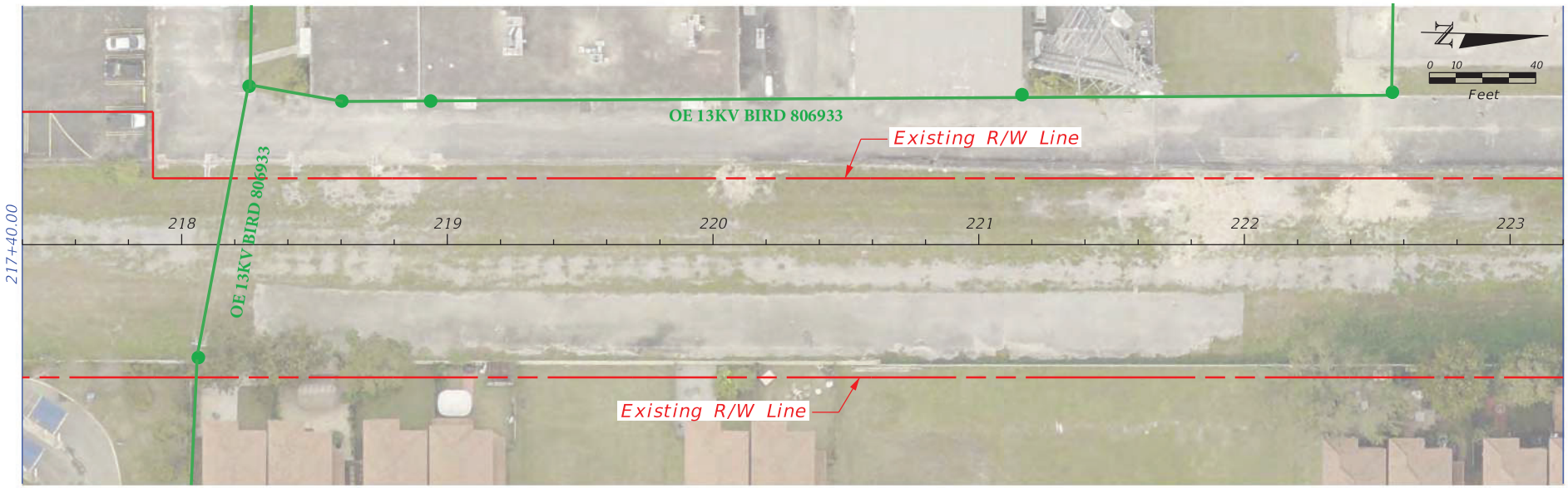

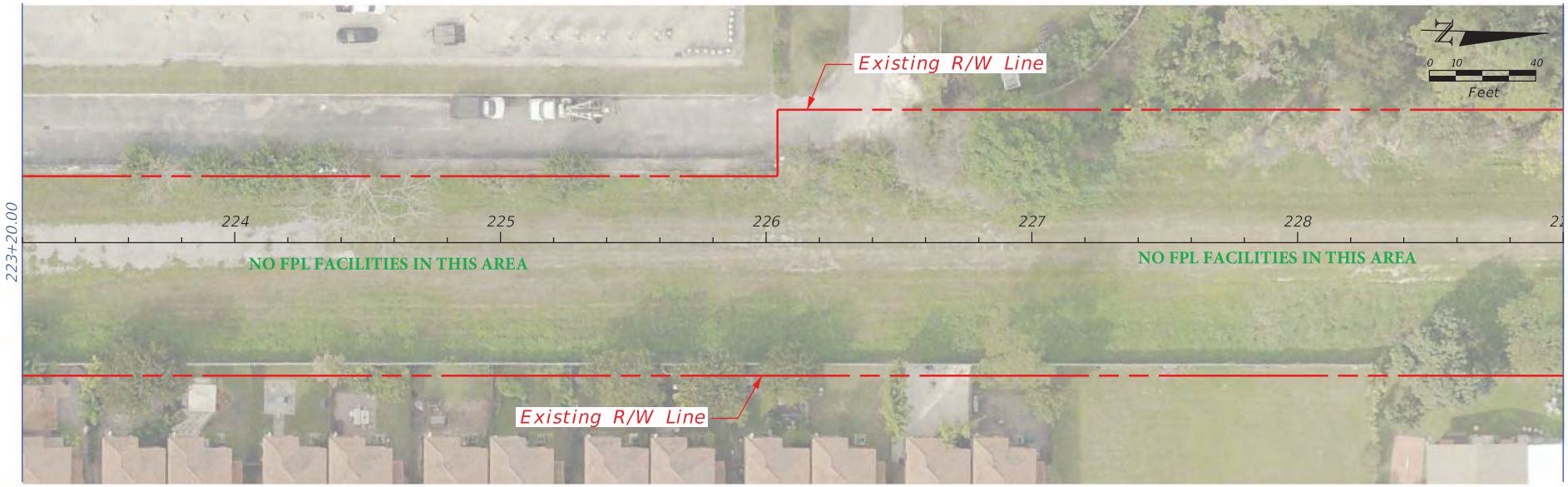

REVISIONS			
DATE	DESCRIPTION	DATE	DESCRIPTION

MIAMI-DADE COUNTY

LUDLAM TRAIL CORRIDOR PD&E STUDY

Miami-Dade County Parks, Recreation, and Open Spaces (MDPROS)

Hickman Building
275 NW 2nd Street
Miami, FL 33128
305-755-7800

P&R CONTRACT NO. RFQ 786B
P&R PROJECT NO. 43502-15-001-14470619

BASE MAP

SHEET NO. 13

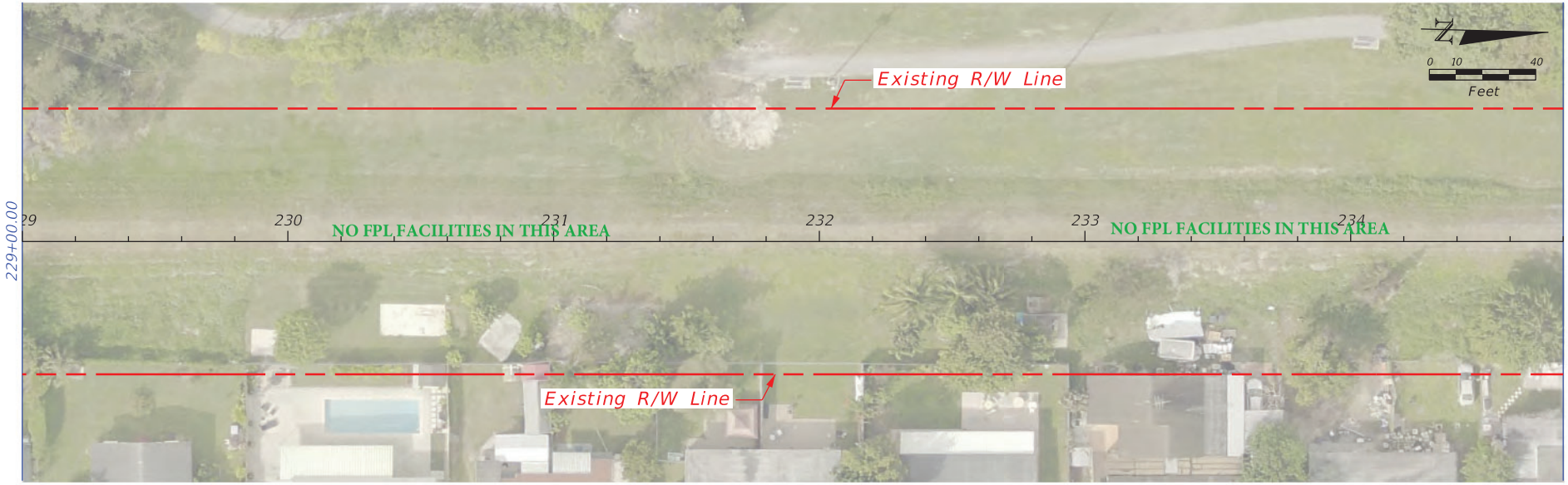

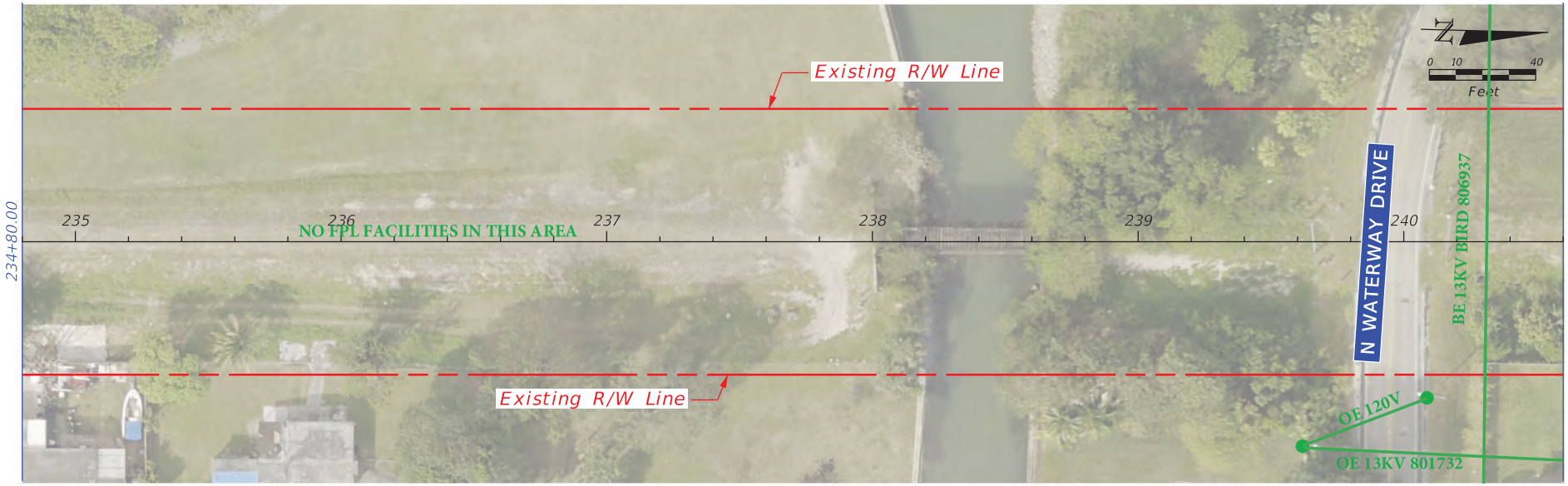

REVISIONS			
DATE	DESCRIPTION	DATE	DESCRIPTION

MIAMI-DADE COUNTY

LUDLAM TRAIL CORRIDOR PD&E STUDY

Miami-Dade County Parks, Recreation, and Open Spaces (MDPROS)	Hickman Building 275 NW 2nd Street Miami, FL 33128 305-755-7800	P&R CONTRACT NO. RFQ 786B P&R PROJECT NO. 43502-15-001-14470619

BASE MAP

SHEET NO. 14

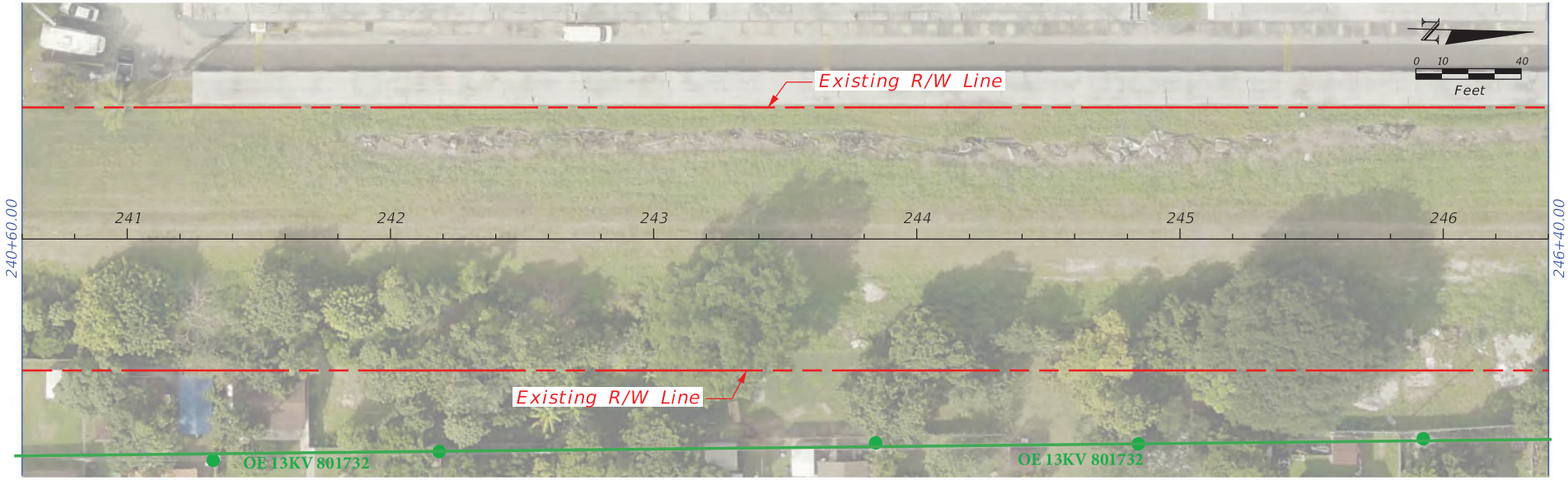

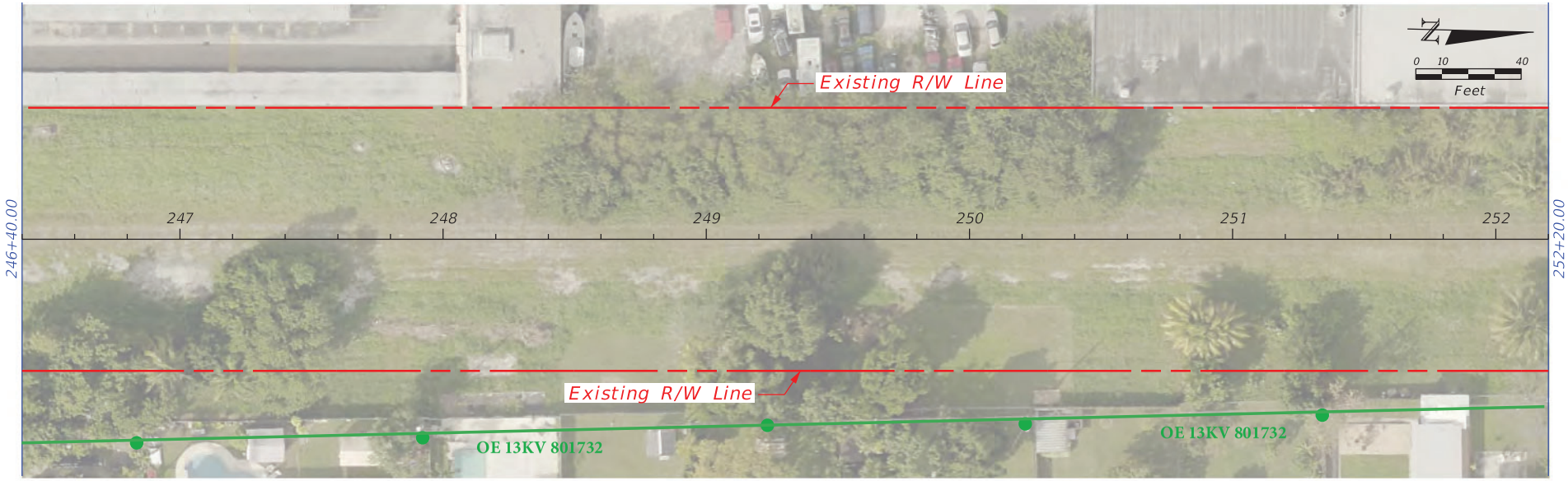

REVISIONS			
DATE	DESCRIPTION	DATE	DESCRIPTION

MIAMI-DADE COUNTY

LUDLAM TRAIL CORRIDOR PD&E STUDY

Miami-Dade County Parks, Recreation, and Open Spaces (MDPROS)	Hickman Building 275 NW 2nd Street Miami, FL 33128 305-755-7800	P&R CONTRACT NO. RFQ 786B P&R PROJECT NO. 43502-15-001-14470619

BASE MAP

SHEET NO. 15

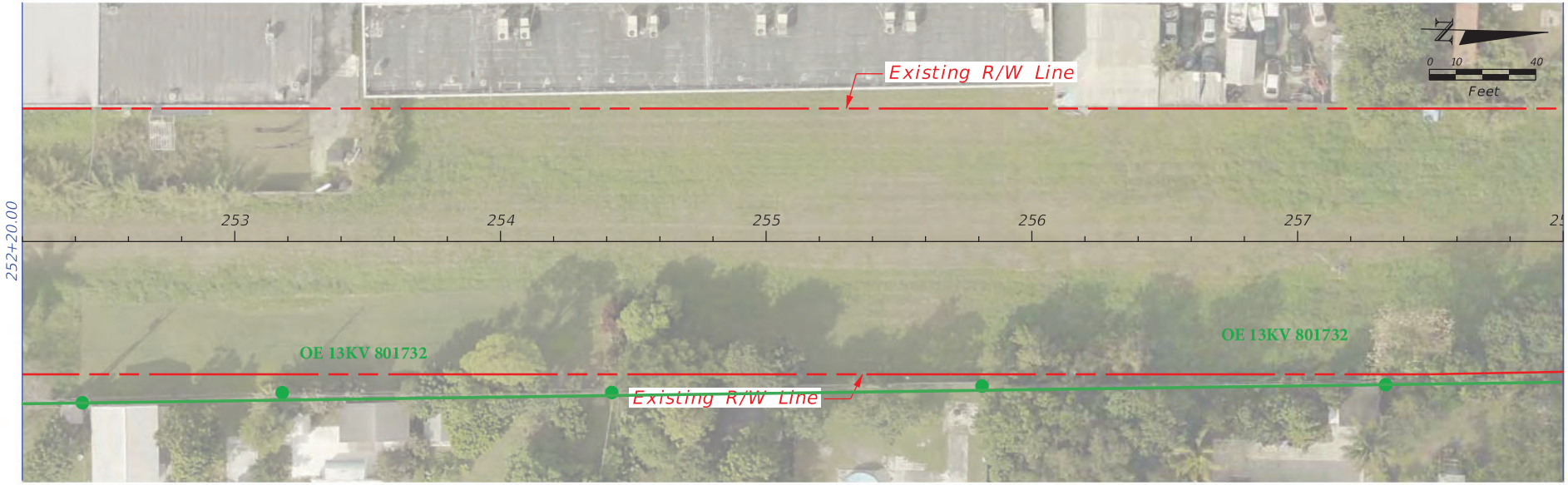

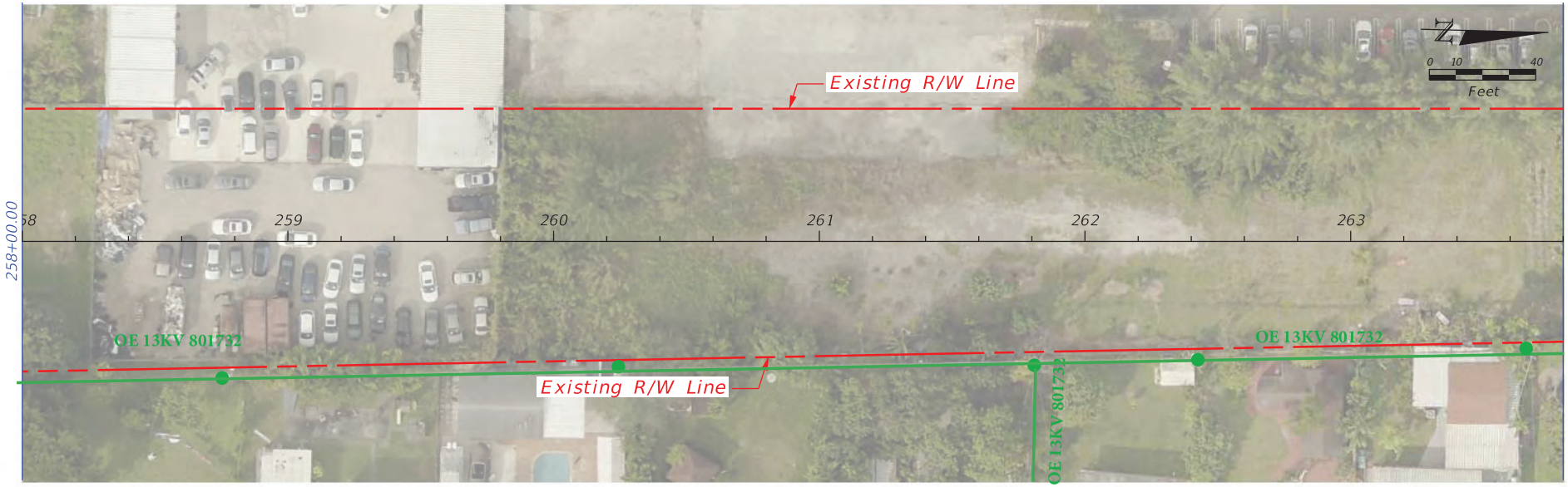

REVISIONS			
DATE	DESCRIPTION	DATE	DESCRIPTION

MIAMI-DADE COUNTY

LUDLAM TRAIL CORRIDOR PD&E STUDY

Miami-Dade County Parks, Recreation, and Open Spaces (MDPROS)

Hickman Building
275 NW 2nd Street
Miami, FL 33128
305-755-7800

P&R CONTRACT NO.
RFQ 786B
P&R PROJECT NO.
43502-15-001-14470619

BASE MAP

SHEET NO.
16

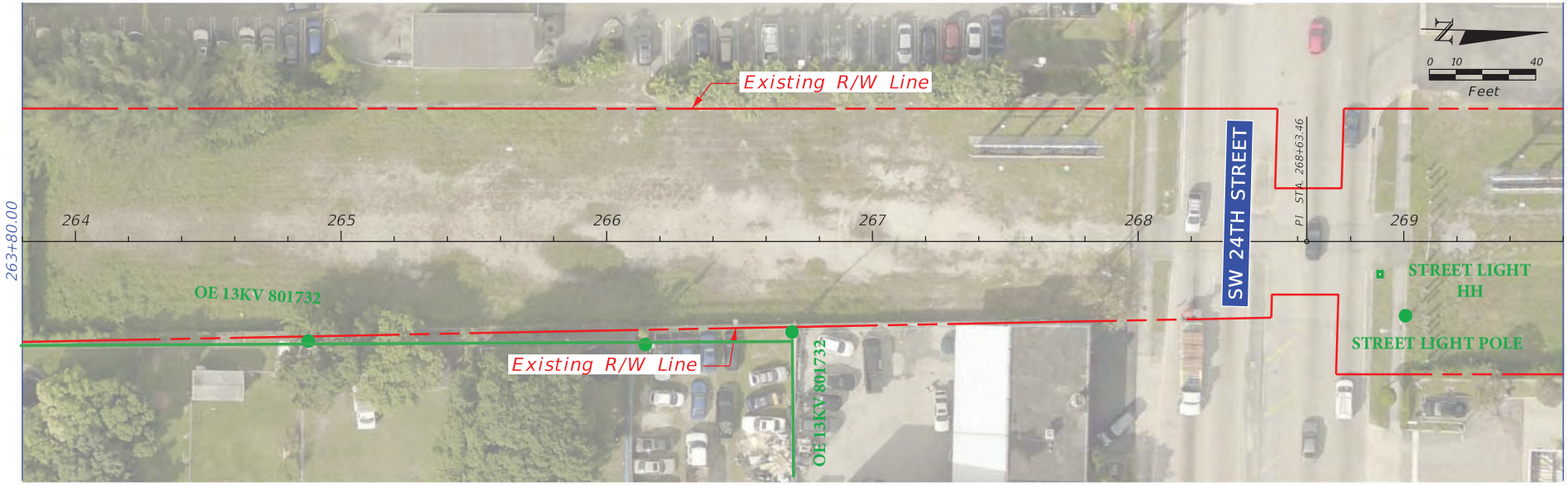

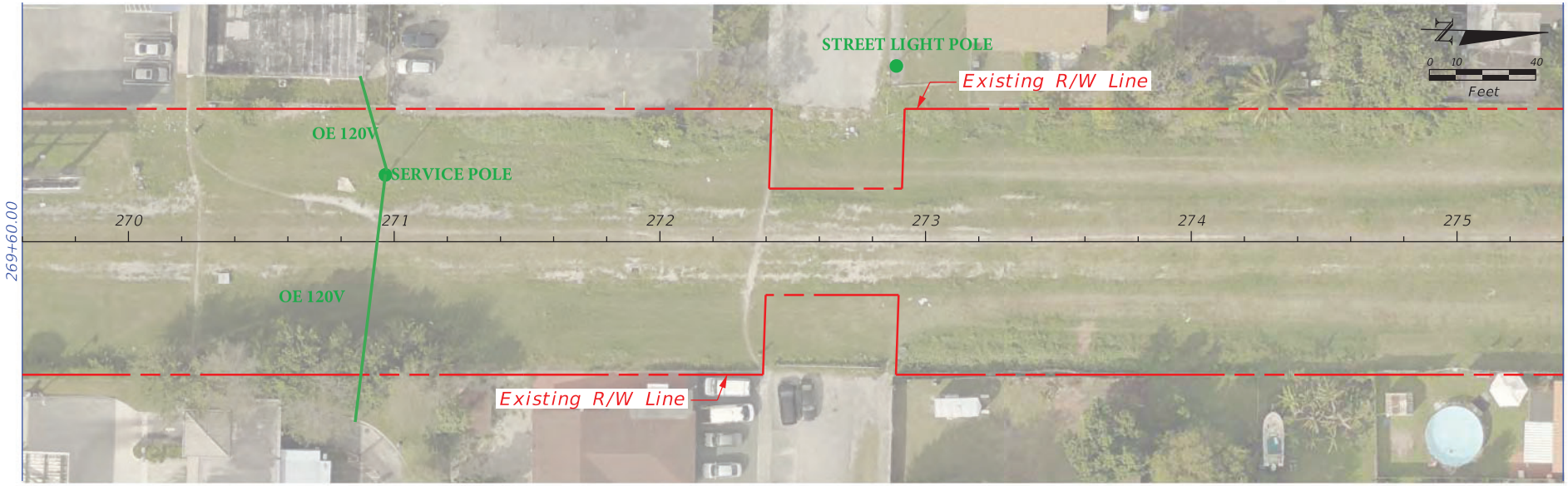

REVISIONS			
DATE	DESCRIPTION	DATE	DESCRIPTION

MIAMI-DADE COUNTY

LUDLAM TRAIL CORRIDOR PD&E STUDY

Miami-Dade County Parks, Recreation, and Open Spaces (MDPROS)

Hickman Building
275 NW 2nd Street
Miami, FL 33128
305-755-7800

P&R CONTRACT NO.
RFQ 786B
P&R PROJECT NO.
43502-15-001-14470619

BASE MAP

SHEET NO.
17

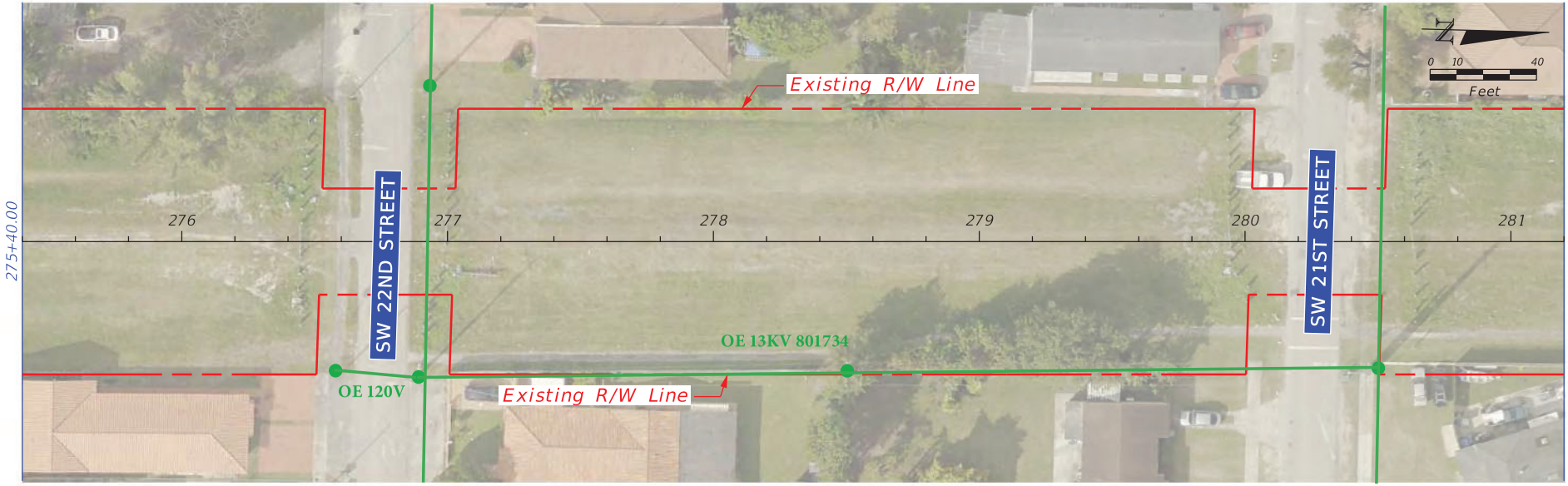

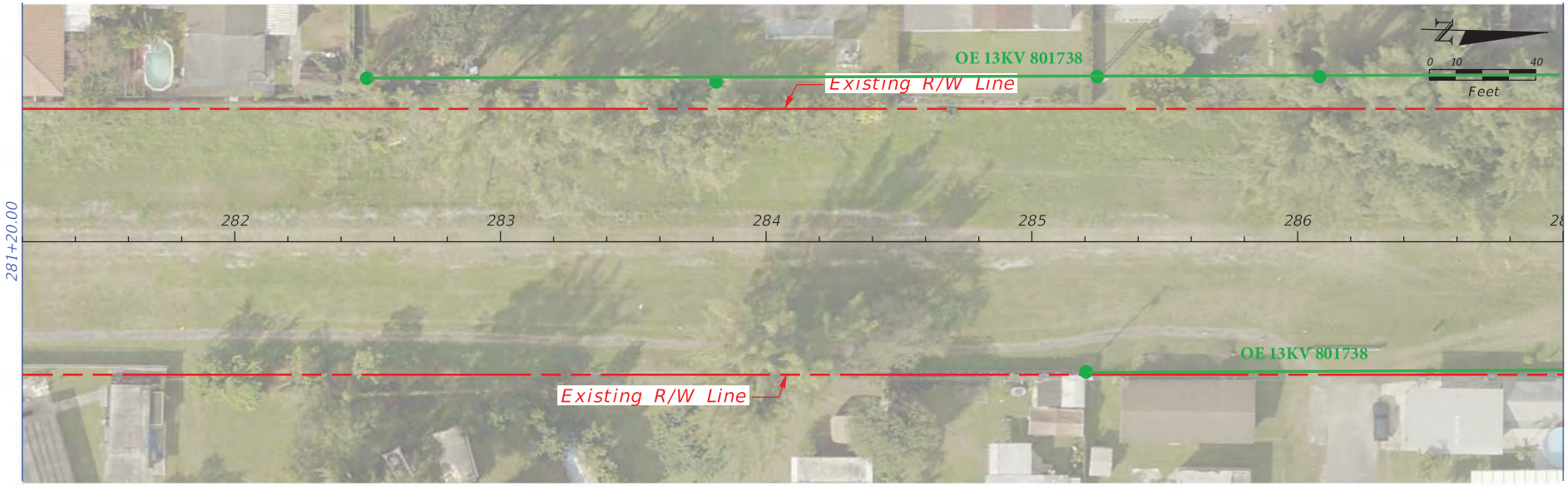

REVISIONS			
DATE	DESCRIPTION	DATE	DESCRIPTION

MIAMI-DADE COUNTY

LUDLAM TRAIL CORRIDOR PD&E STUDY

Miami-Dade County Parks, Recreation, and Open Spaces (MDPROS)

Hickman Building
275 NW 2nd Street
Miami, FL 33128
305-755-7800

P&R CONTRACT NO.
RFQ 786B
P&R PROJECT NO.
43502-15-001-14470619

BASE MAP

SHEET NO.
18

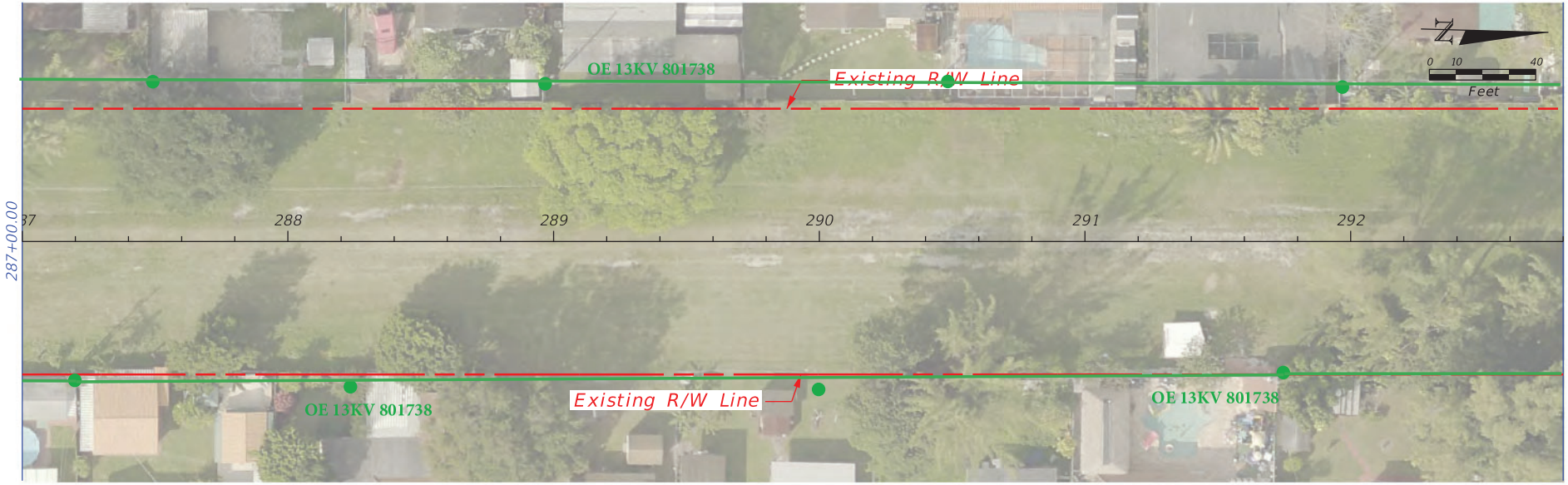

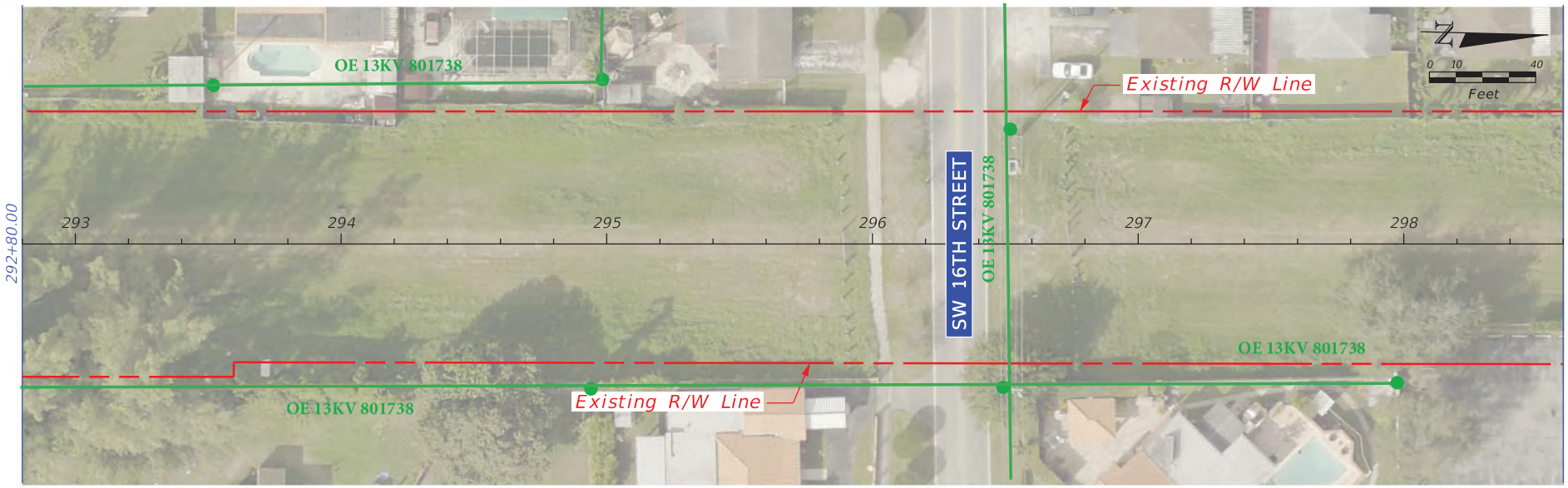

REVISIONS			
DATE	DESCRIPTION	DATE	DESCRIPTION

MIAMI-DADE COUNTY

LUDLAM TRAIL CORRIDOR PD&E STUDY

Miami-Dade County Parks, Recreation, and Open Spaces (MDPROS)

Hickman Building
275 NW 2nd Street
Miami, FL 33128
305-755-7800

P&R CONTRACT NO. RFQ 786B
P&R PROJECT NO. 43502-15-001-14470619

BASE MAP

SHEET NO. 19

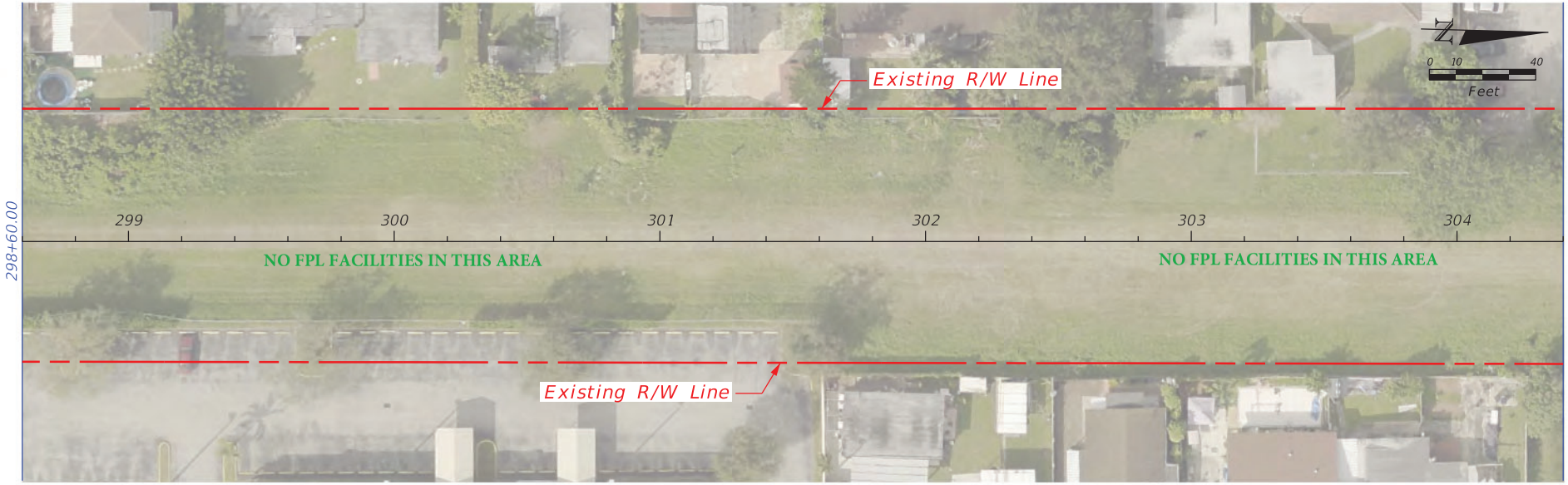

REVISIONS			
DATE	DESCRIPTION	DATE	DESCRIPTION

MIAMI-DADE COUNTY

LUDLAM TRAIL CORRIDOR PD&E STUDY

Miami-Dade County Parks, Recreation, and Open Spaces (MDPROS)

Hickman Building
275 NW 2nd Street
Miami, FL 33128
305-755-7800

P&R CONTRACT NO.
RFQ 786B
P&R PROJECT NO.
43502-15-001-14470619

BASE MAP

SHEET NO.
20