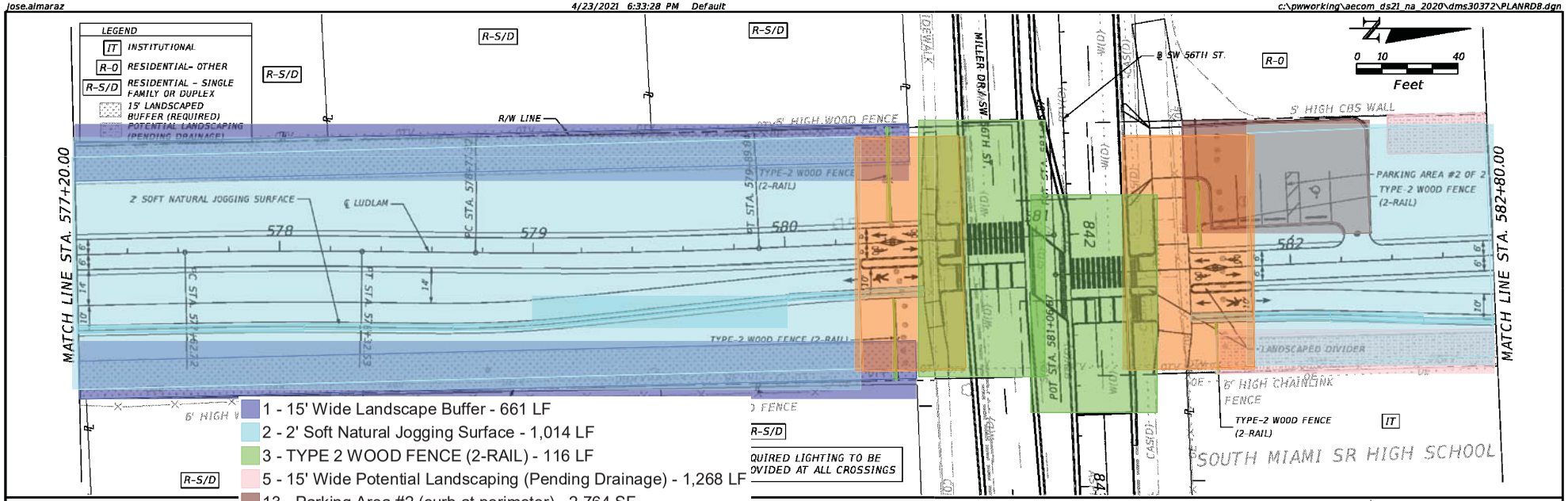

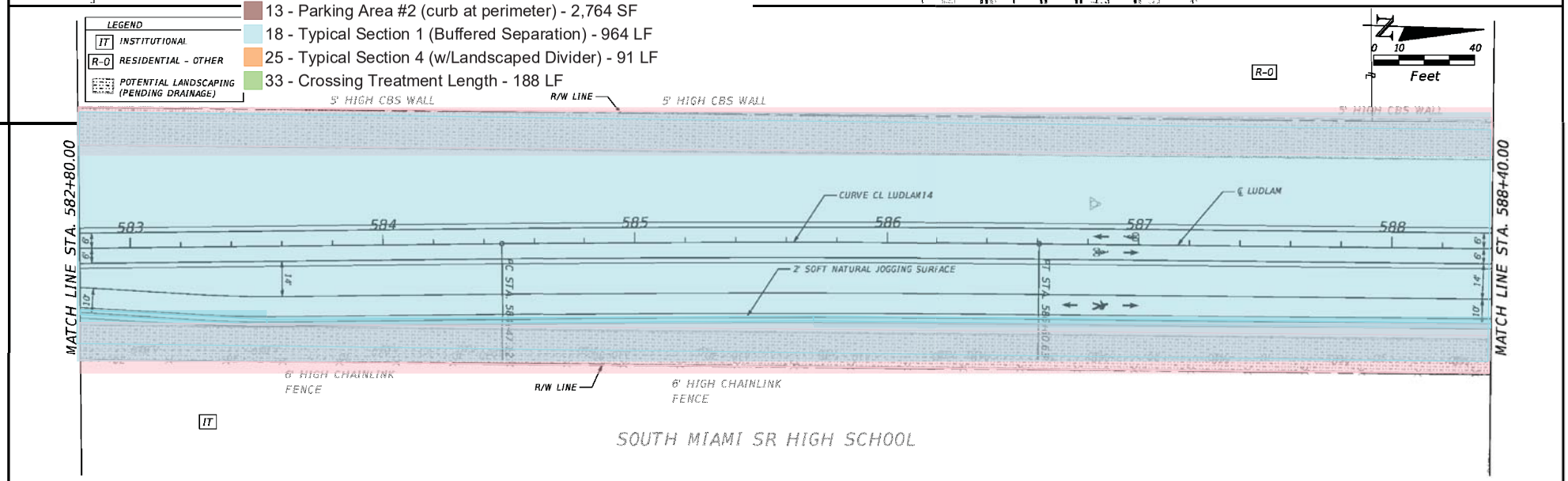

DRAFT

REVISIONS	
DATE	DESCRIPTION
	DRAFT

AECOM
110 EAST BROWARD BOULEVARD, SUITE 700
FORT LAUDERDALE, FL 33301

MIAMI-DADE COUNTY

LUDLAM TRAIL CORRIDOR PD&E STUDY

Miami-Dade County Parks, Recreation, and Open Spaces (MDPROS)	Hickman Building 275 NW 2nd Street Miami, FL 33128 305-755-7800	P&R CONTRACT NO. RFQ 786B
		P&R PROJECT NO. 43502-15-001-14470619

TRAIL PLANS

SHEET NO. 15

Ludlam 15pct Public Hearing 2021-04-23.pdf (15) (102% of Scale); Takeoff in Active Area: All Areas; Ludlam Trail; OST Projects; 5/25/2021 09:53 AM

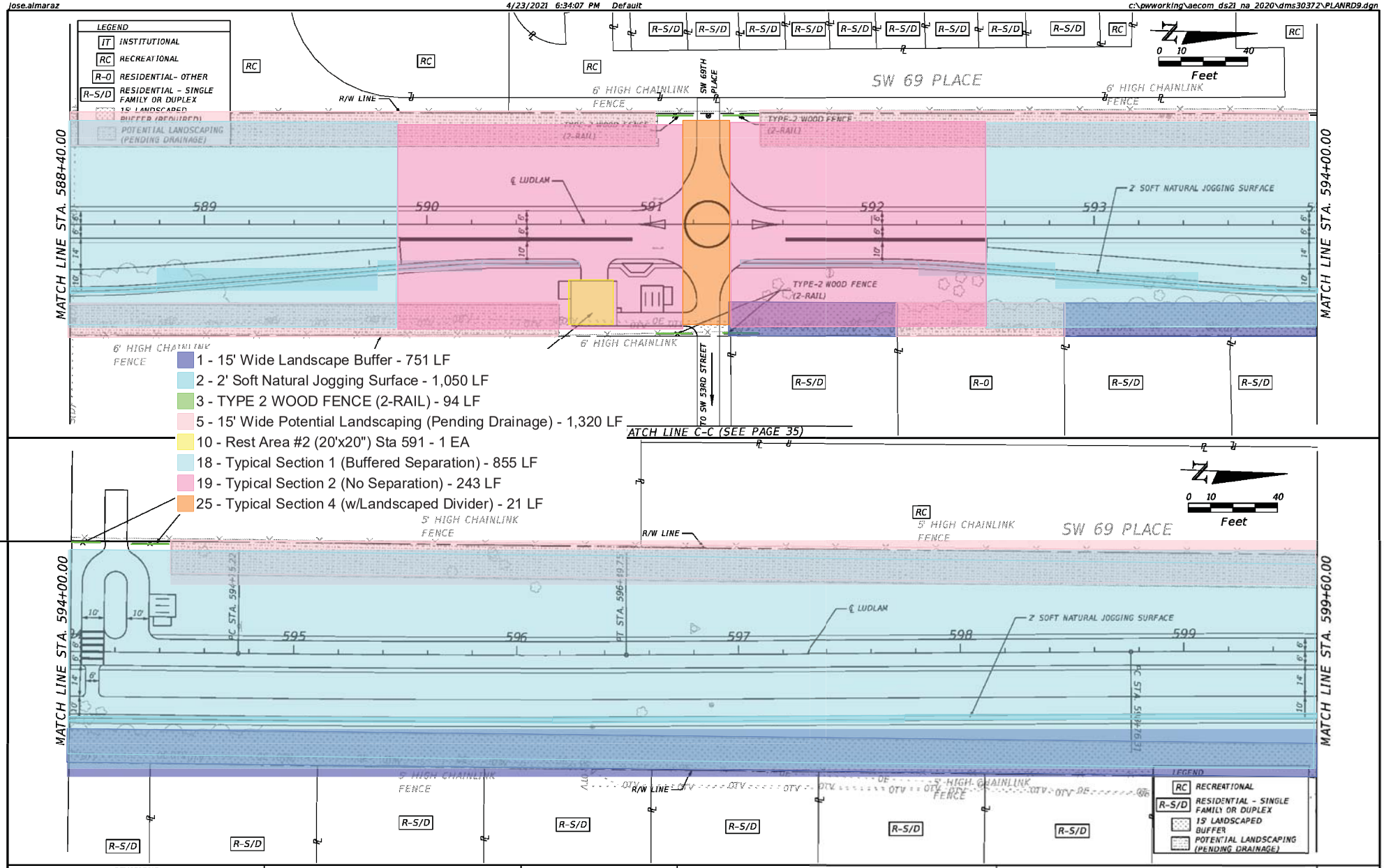

DRAFT

REVISIONS	
DATE	DESCRIPTION

DRAFT

AECOM
110 EAST BROWARD BOULEVARD, SUITE 700
FORT LAUDERDALE, FL 33301

MIAMI-DADE COUNTY

LUDLAM TRAIL CORRIDOR PD&E STUDY

Miami-Dade County Parks, Recreation, and Open Spaces (MDPROS)	Hickman Building 275 NW 2nd Street Miami, FL 33128 305-755-7800	P&R CONTRACT NO. RFQ 786B P&R PROJECT NO. 43502-15-001-14470619

TRAIL PLANS

SHEET NO. 16

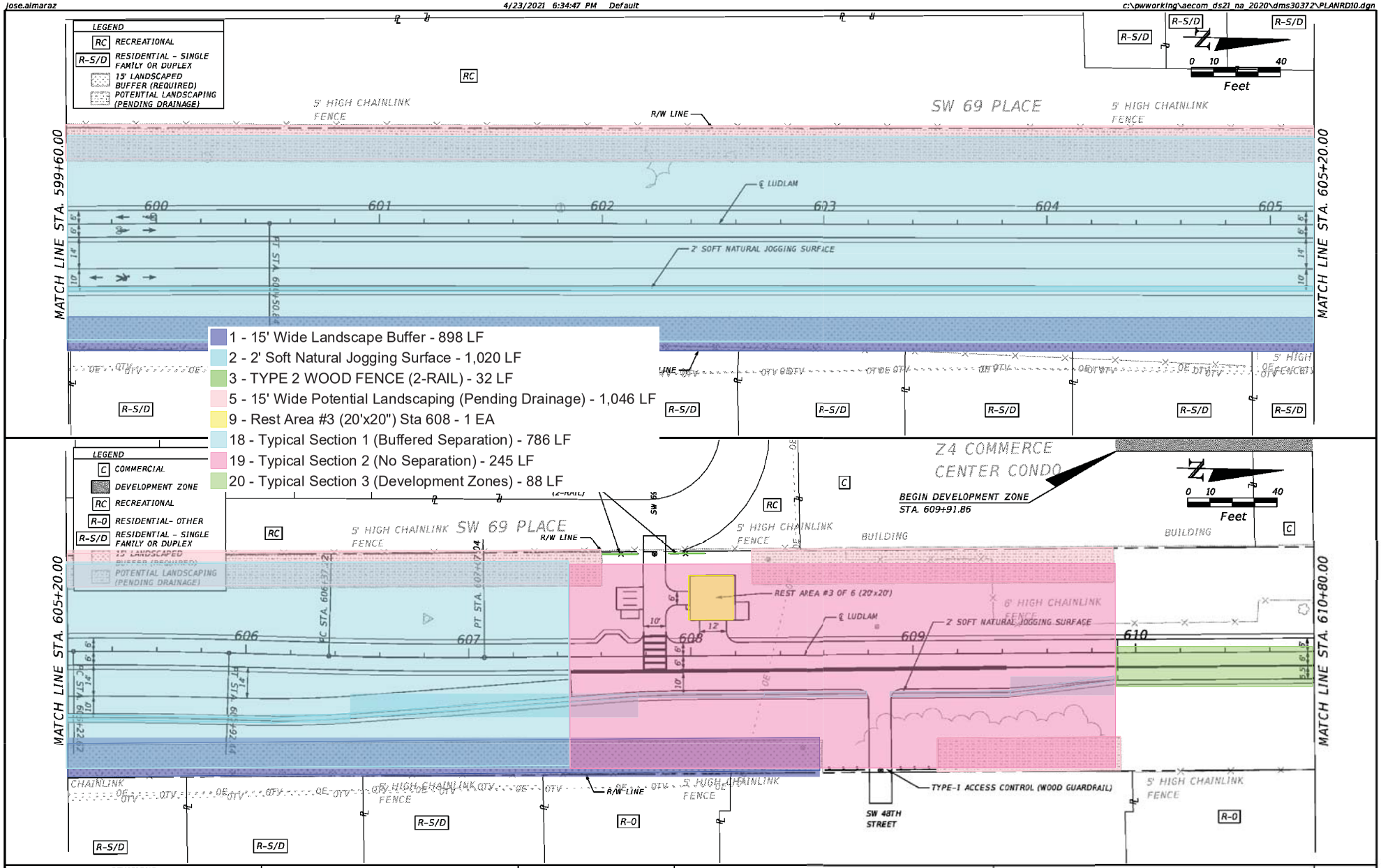

1 - 15' Wide Landscape Buffer - 898 LF
2 - 2' Soft Natural Jogging Surface - 1,020 LF
3 - TYPE 2 WOOD FENCE (2-RAIL) - 32 LF
5 - 15' Wide Potential Landscaping (Pending Drainage) - 1,046 LF
9 - Rest Area #3 (20'x20") Sta 608 - 1 EA
18 - Typical Section 1 (Buffered Separation) - 786 LF
19 - Typical Section 2 (No Separation) - 245 LF
20 - Typical Section 3 (Development Zones) - 88 LF

DRAFT

REVISIONS	
DATE	DESCRIPTION

DRAFT

AECOM
110 EAST BROWARD BOULEVARD, SUITE 700
FORT LAUDERDALE, FL 33301

MIAMI-DADE COUNTY

LUDLAM TRAIL CORRIDOR PD&E STUDY

Miami-Dade County Parks, Recreation, and Open Spaces (MDPROS)	Hickman Building 275 NW 2nd Street Miami, FL 33128 305-755-7800	P&R CONTRACT NO. RFQ 786B P&R PROJECT NO. 43502-15-001-14470619

TRAIL PLANS

SHEET NO. 17

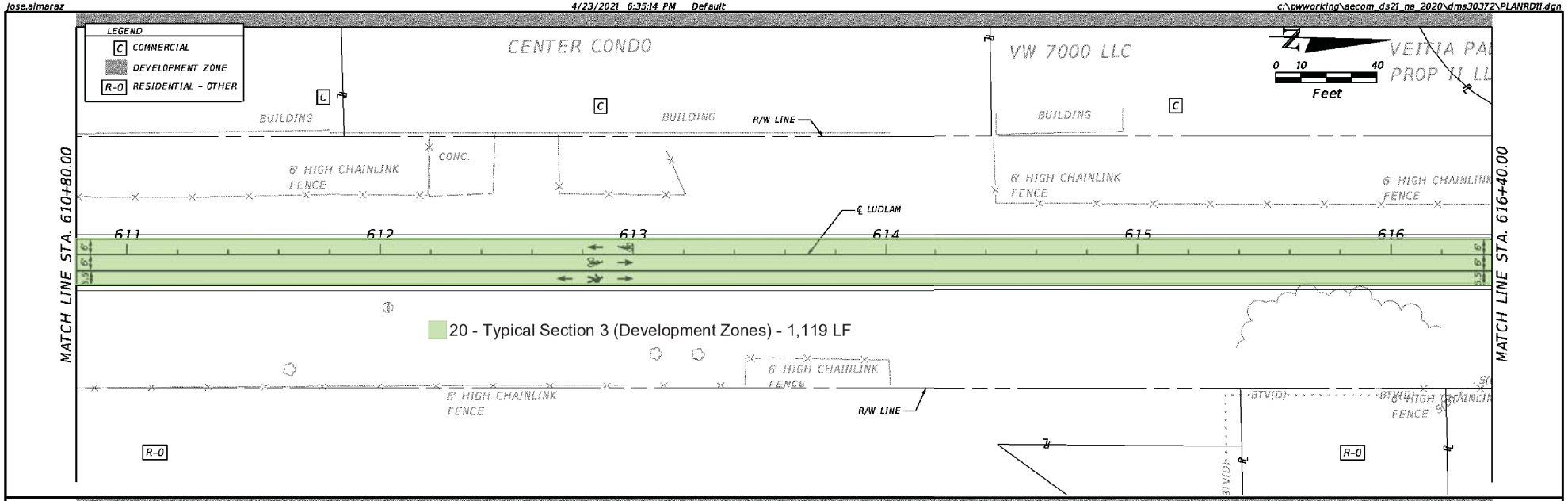

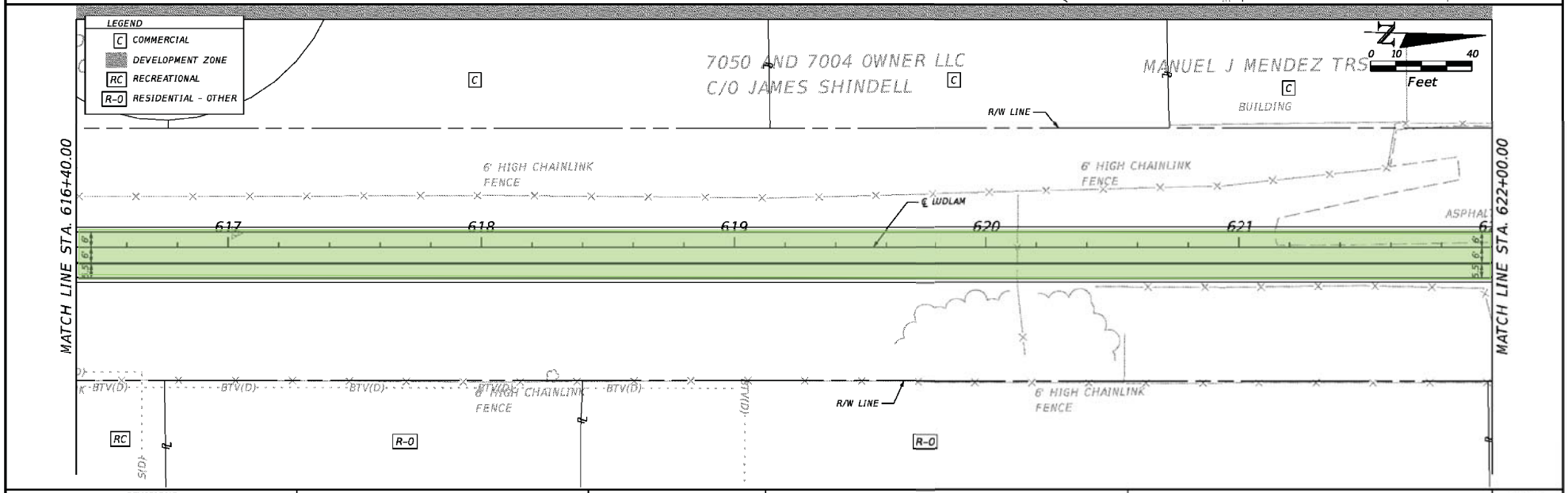

DRAFT

REVISIONS	
DATE	DESCRIPTION
	DRAFT

AECOM
110 EAST BROWARD BOULEVARD, SUITE 700
FORT LAUDERDALE, FL 33301

MIAMI-DADE COUNTY

LUDLAM TRAIL CORRIDOR PD&E STUDY

Miami-Dade County Parks, Recreation, and Open Spaces (MDPROS)	Hickman Building 275 NW 2nd Street Miami, FL 33128 305-755-7800	P&R CONTRACT NO. RFQ 786B
		P&R PROJECT NO. 43502-15-001-14470619

TRAIL PLANS

SHEET NO. 18

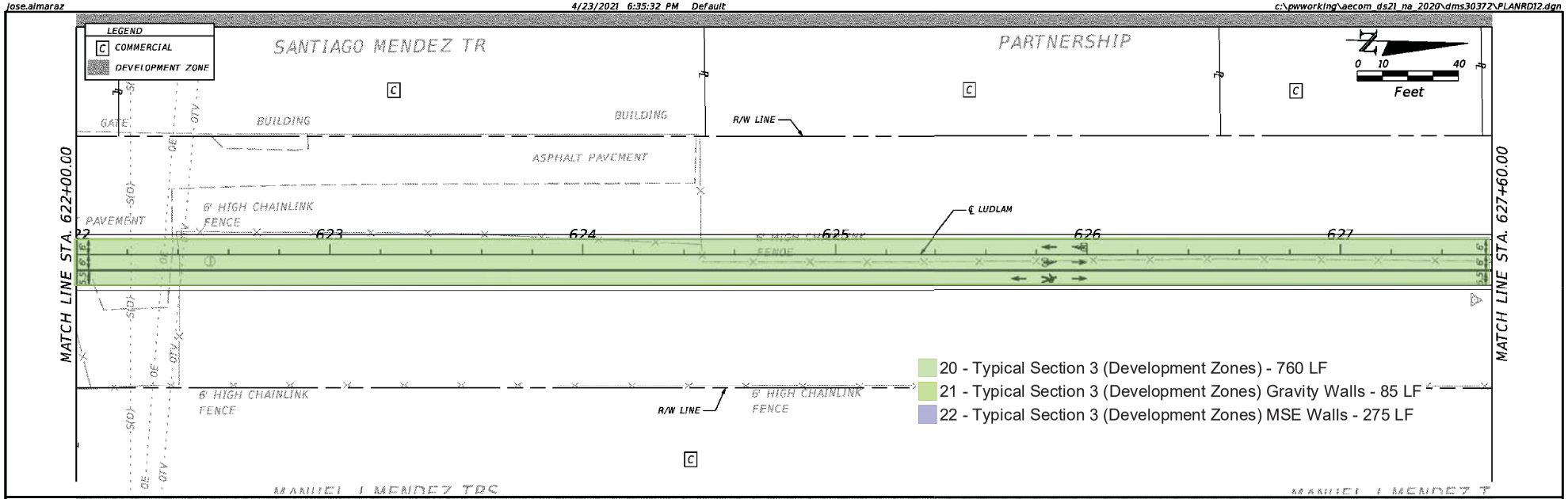

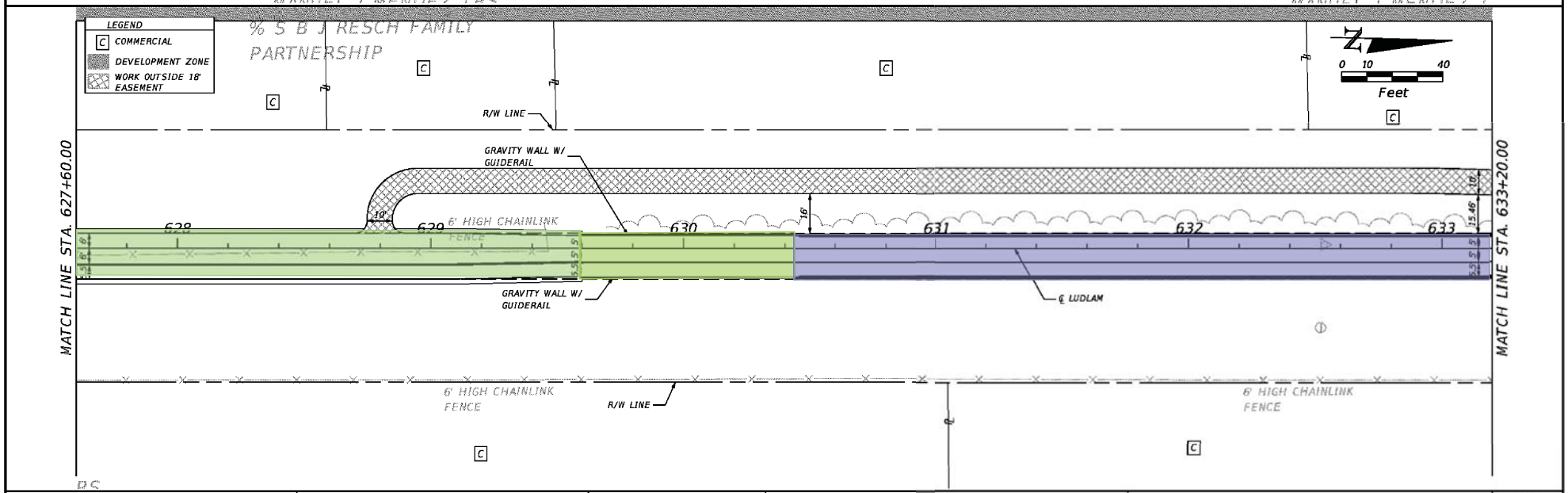

DRAFT

REVISIONS	
DATE	DESCRIPTION
	DRAFT

AECOM
110 EAST BROWARD BOULEVARD, SUITE 700
FORT LAUDERDALE, FL 33301

MIAMI-DADE COUNTY

LUDLAM TRAIL CORRIDOR PD&E STUDY

Miami-Dade County Parks, Recreation, and Open Spaces (MDPROS)	Hickman Building 275 NW 2nd Street Miami, FL 33128 305-755-7800	P&R CONTRACT NO. RFQ 786B P&R PROJECT NO. 43502-15-001-14470619

TRAIL PLANS

SHEET NO. 19

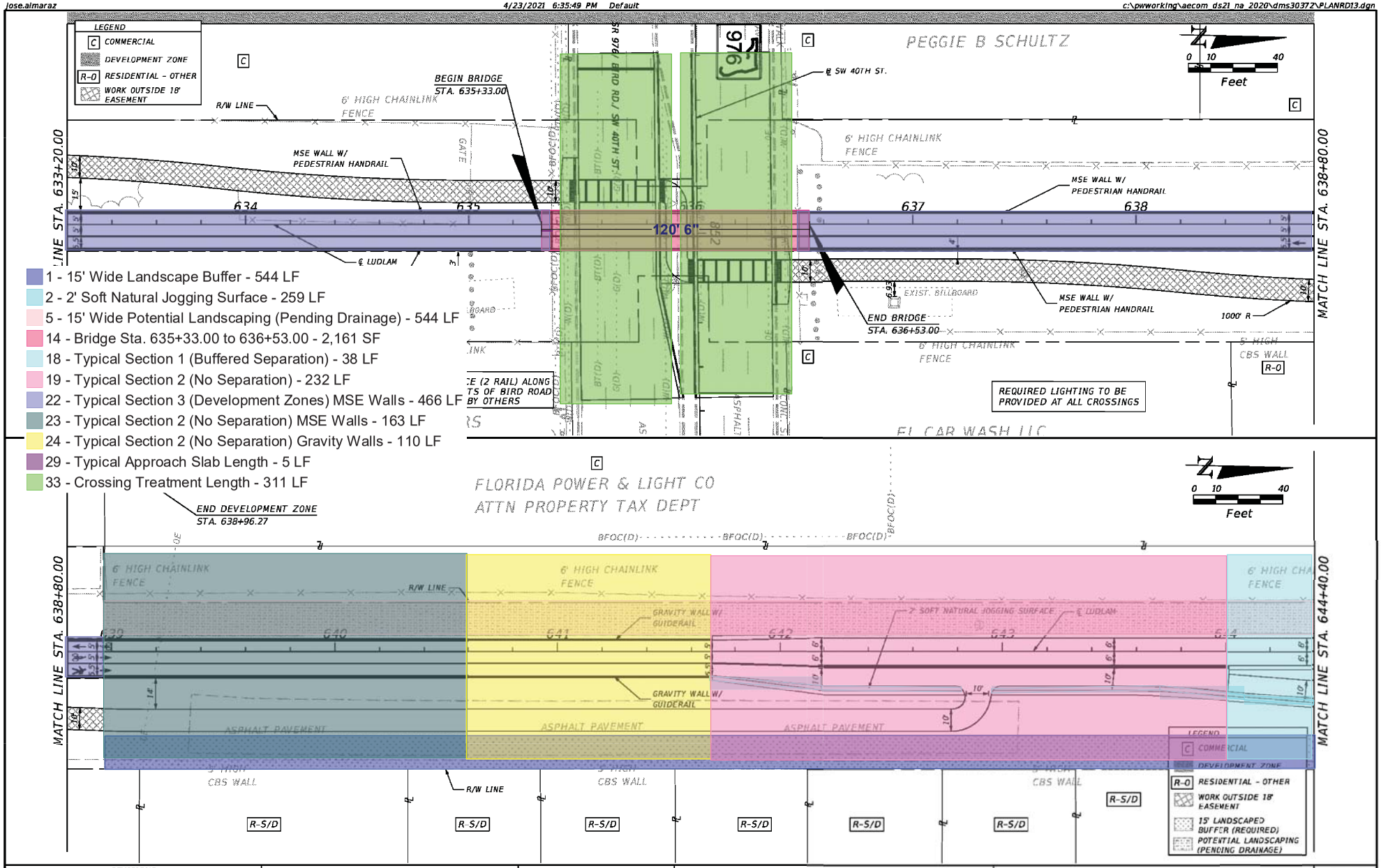

DRAFT

REVISIONS	
DATE	DESCRIPTION

DRAFT

AECOM
110 EAST BROWARD BOULEVARD, SUITE 700
FORT LAUDERDALE, FL 33301

MIAMI-DADE COUNTY

LUDLAM TRAIL CORRIDOR PD&E STUDY

Miami-Dade County Parks, Recreation, and Open Spaces (MDPROS)	Hickman Building 275 NW 2nd Street Miami, FL 33128 305-755-7800	P&R CONTRACT NO. RFQ 786B P&R PROJECT NO. 43502-15-001-14470619

TRAIL PLANS

SHEET NO. 20

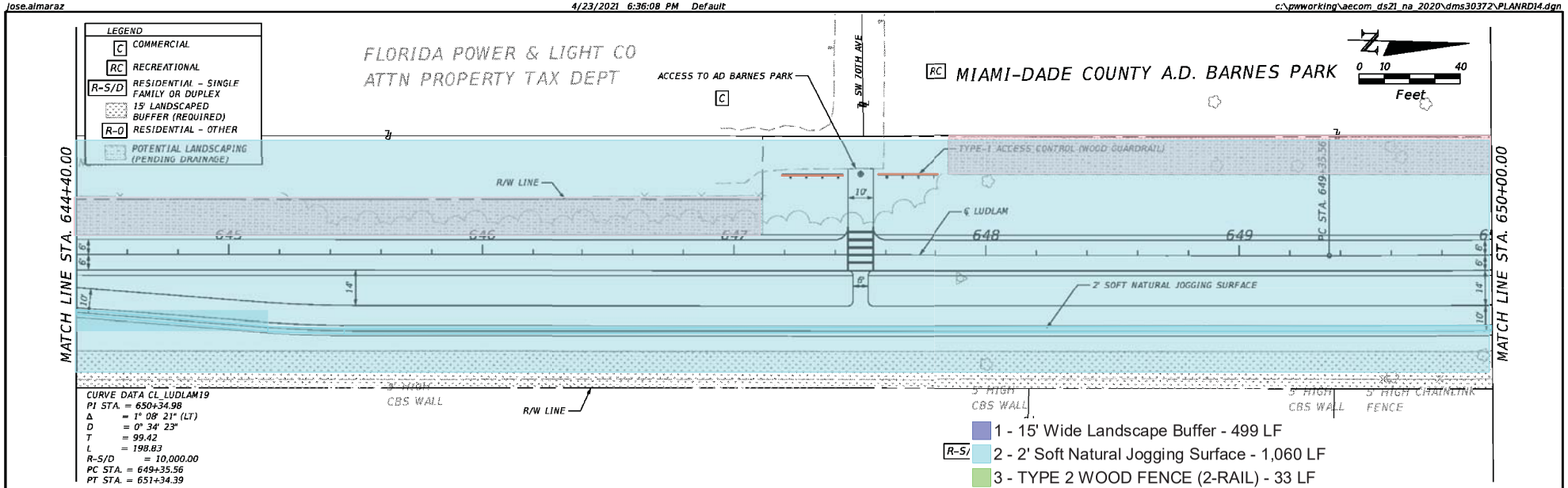

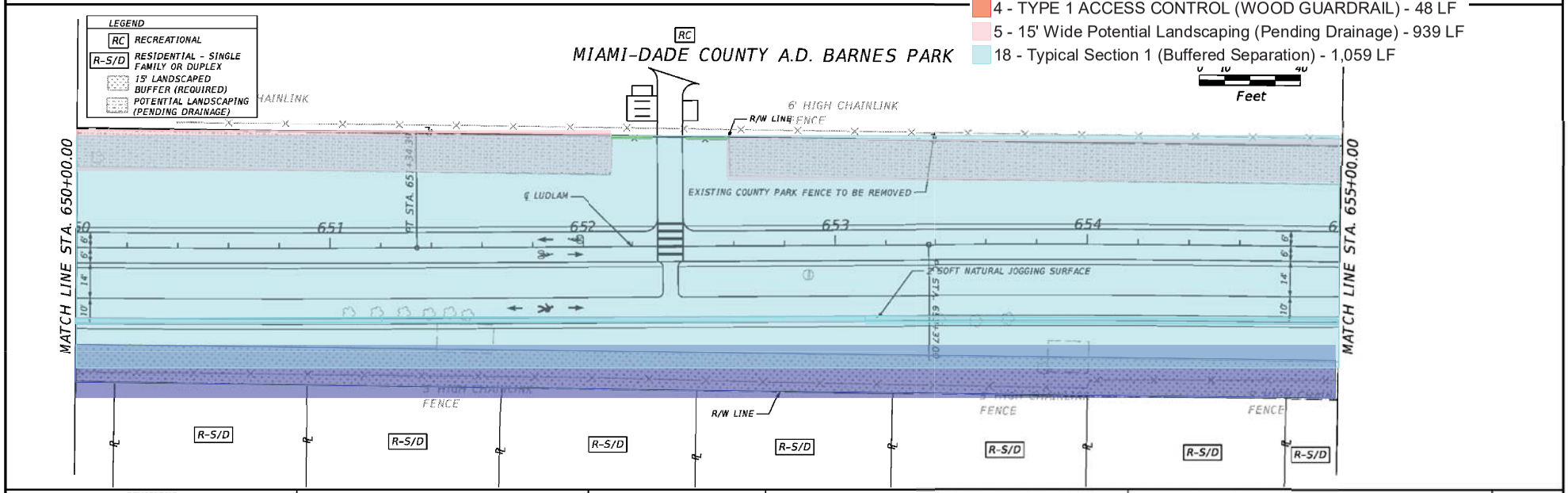

DRAFT

REVISIONS	
DATE	DESCRIPTION
	DRAFT

AECOM
110 EAST BROWARD BOULEVARD, SUITE 700
FORT LAUDERDALE, FL 33301

MIAMI-DADE COUNTY

LUDLAM TRAIL CORRIDOR PD&E STUDY

Miami-Dade County Parks, Recreation, and Open Spaces (MDPROS)	Hickman Building 275 NW 2nd Street Miami, FL 33128 305-755-7800	P&R CONTRACT NO. RFQ 786B P&R PROJECT NO. 43502-15-001-14470619

TRAIL PLANS

SHEET NO. 21

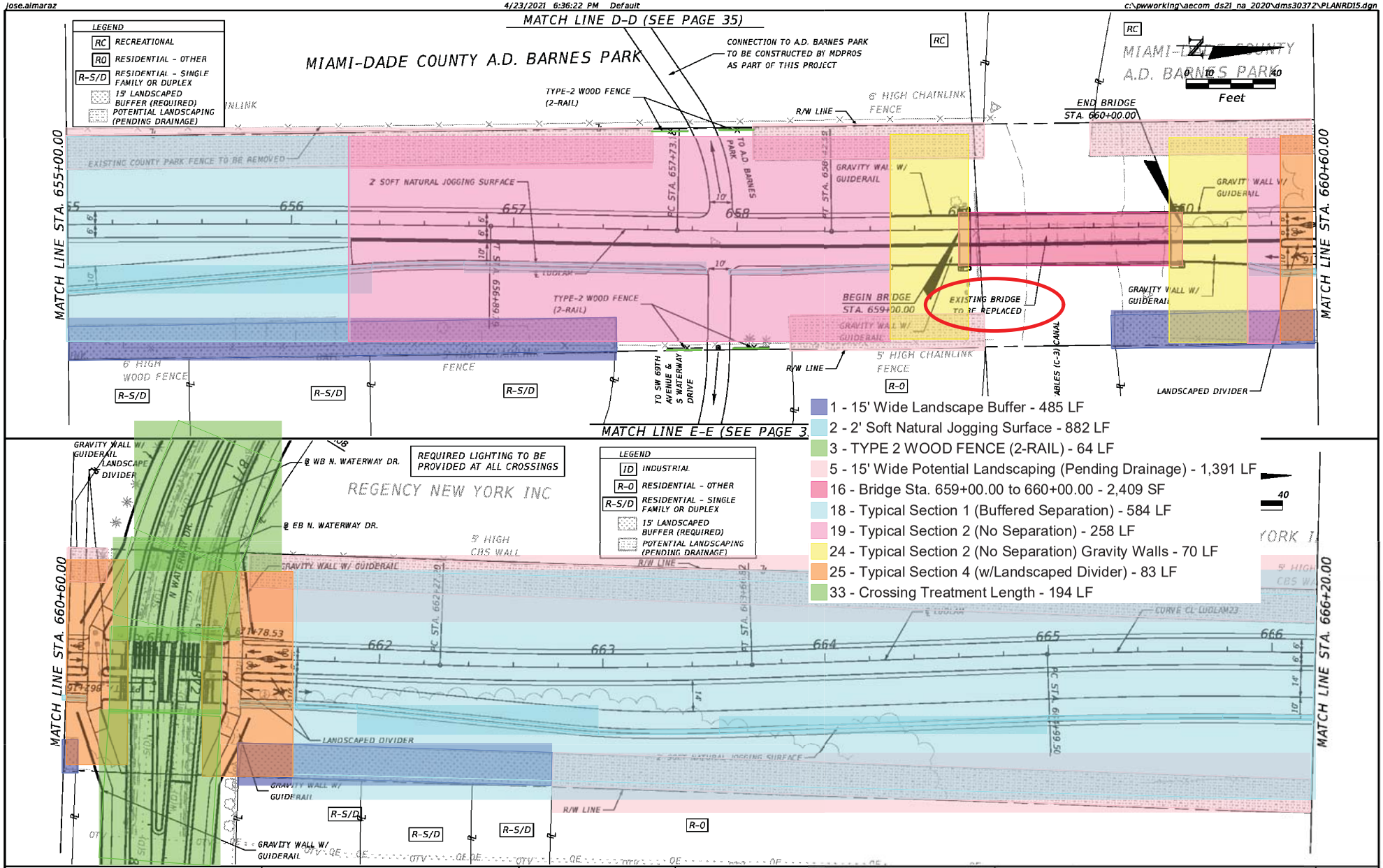

DRAFT

REVISIONS	
DATE	DESCRIPTION

DRAFT

AECOM
110 EAST BROWARD BOULEVARD, SUITE 700
FORT LAUDERDALE, FL 33301

MIAMI-DADE COUNTY

LUDLAM TRAIL CORRIDOR PD&E STUDY

Miami-Dade County Parks, Recreation, and Open Spaces (MDPROS)	Hickman Building 275 NW 2nd Street Miami, FL 33128 305-755-7800	P&R CONTRACT NO. RFQ 786B P&R PROJECT NO. 43502-15-001-14470619

TRAIL PLANS

SHEET NO. 22

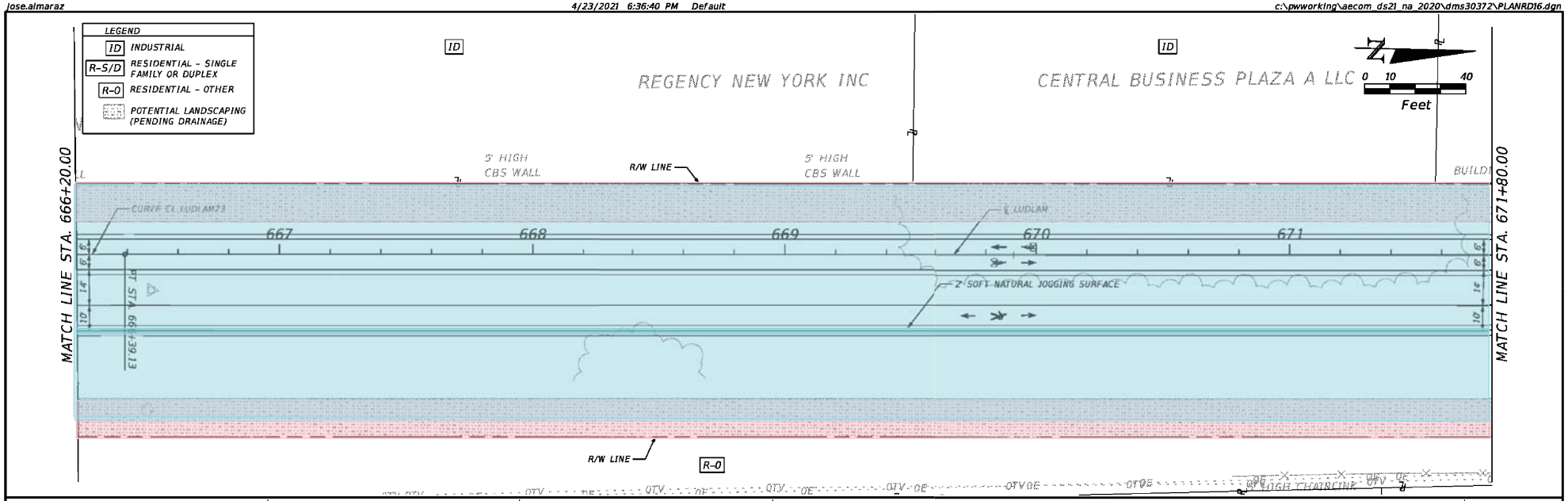

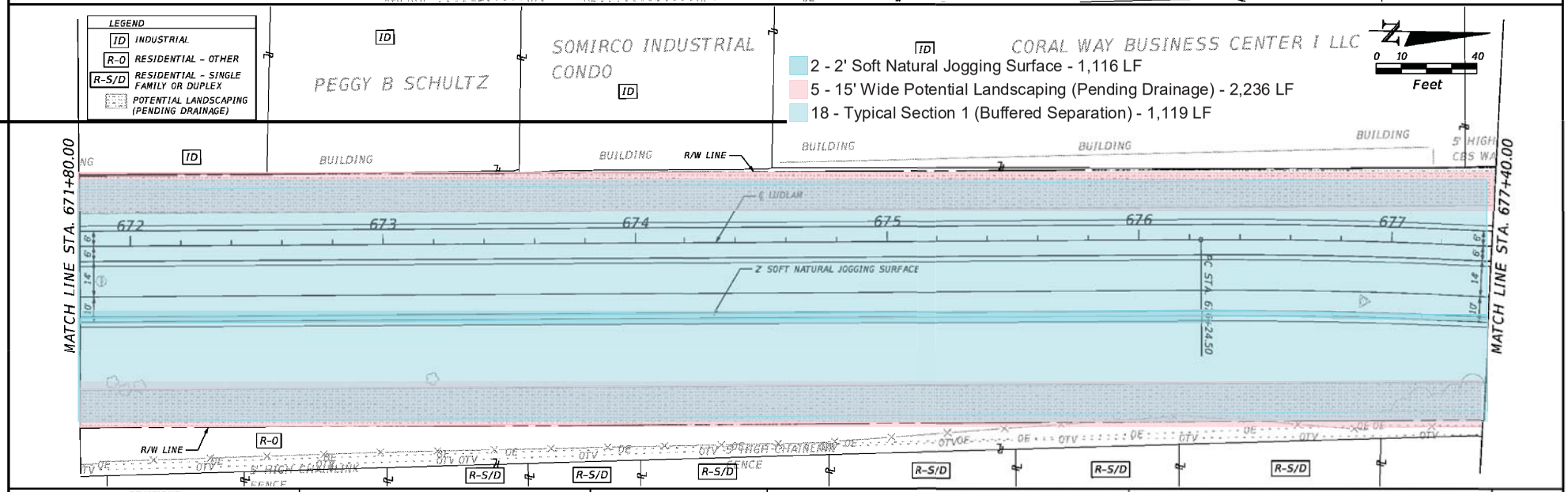

DRAFT

REVISIONS	
DATE	DESCRIPTION
	DRAFT

AECOM
110 EAST BROWARD BOULEVARD, SUITE 700
FORT LAUDERDALE, FL 33301

MIAMI-DADE COUNTY

LUDLAM TRAIL CORRIDOR PD&E STUDY

Miami-Dade County Parks, Recreation, and Open Spaces (MDPROS)	Hickman Building 275 NW 2nd Street Miami, FL 33128 305-755-7800	P&R CONTRACT NO. RFQ 786B P&R PROJECT NO. 43502-15-001-14470619

TRAIL PLANS

SHEET NO. 23

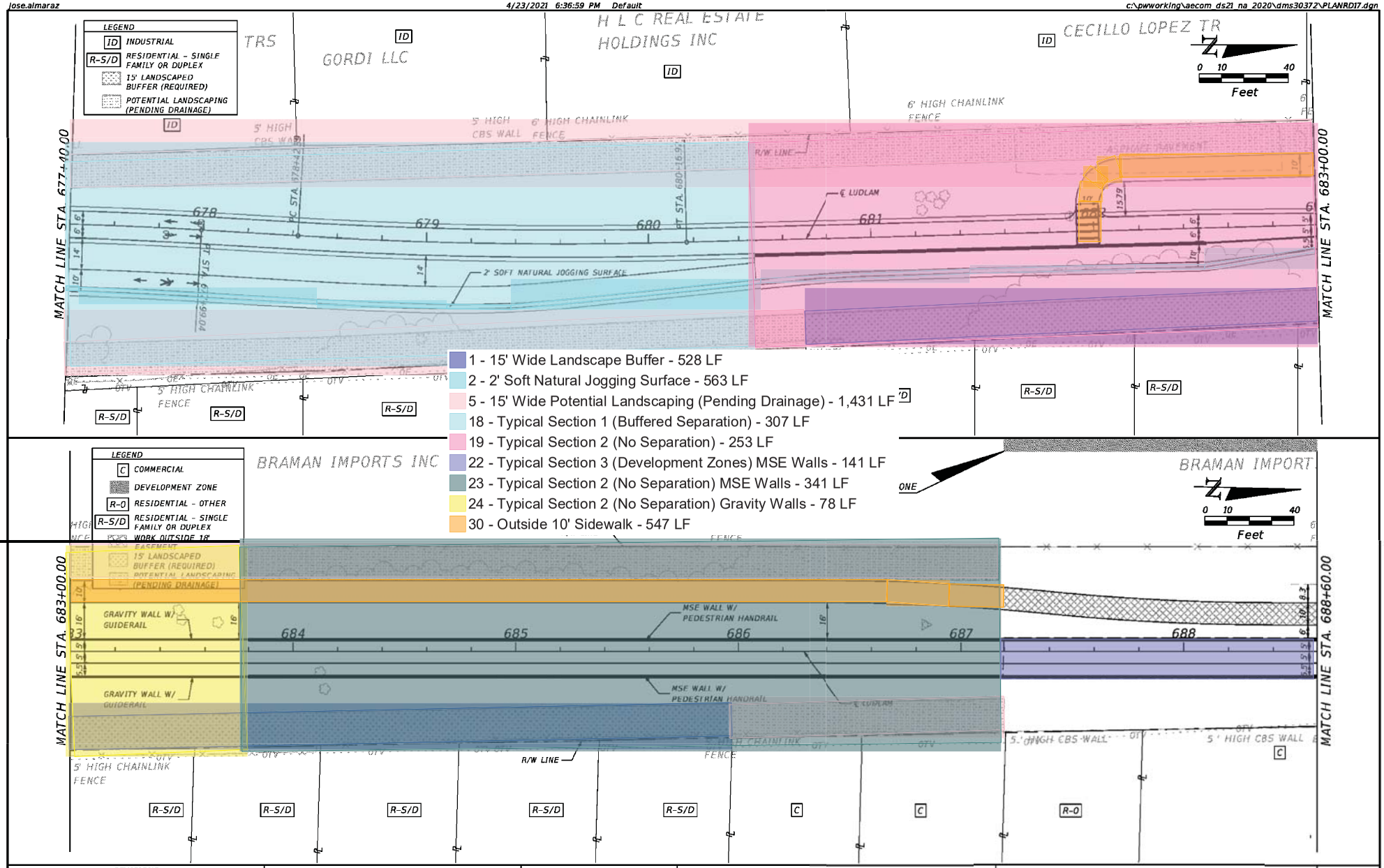

DRAFT

REVISIONS	
DATE	DESCRIPTION
	DRAFT

AECOM
110 EAST BROWARD BOULEVARD, SUITE 700
FORT LAUDERDALE, FL 33301

MIAMI-DADE COUNTY

LUDLAM TRAIL CORRIDOR PD&E STUDY

Miami-Dade County Parks, Recreation, and Open Spaces (MDPROS)	Hickman Building 275 NW 2nd Street Miami, FL 33128 305-755-7800	P&R CONTRACT NO. RFQ 786B
		P&R PROJECT NO. 43502-15-001-14470619

TRAIL PLANS

SHEET NO. 24

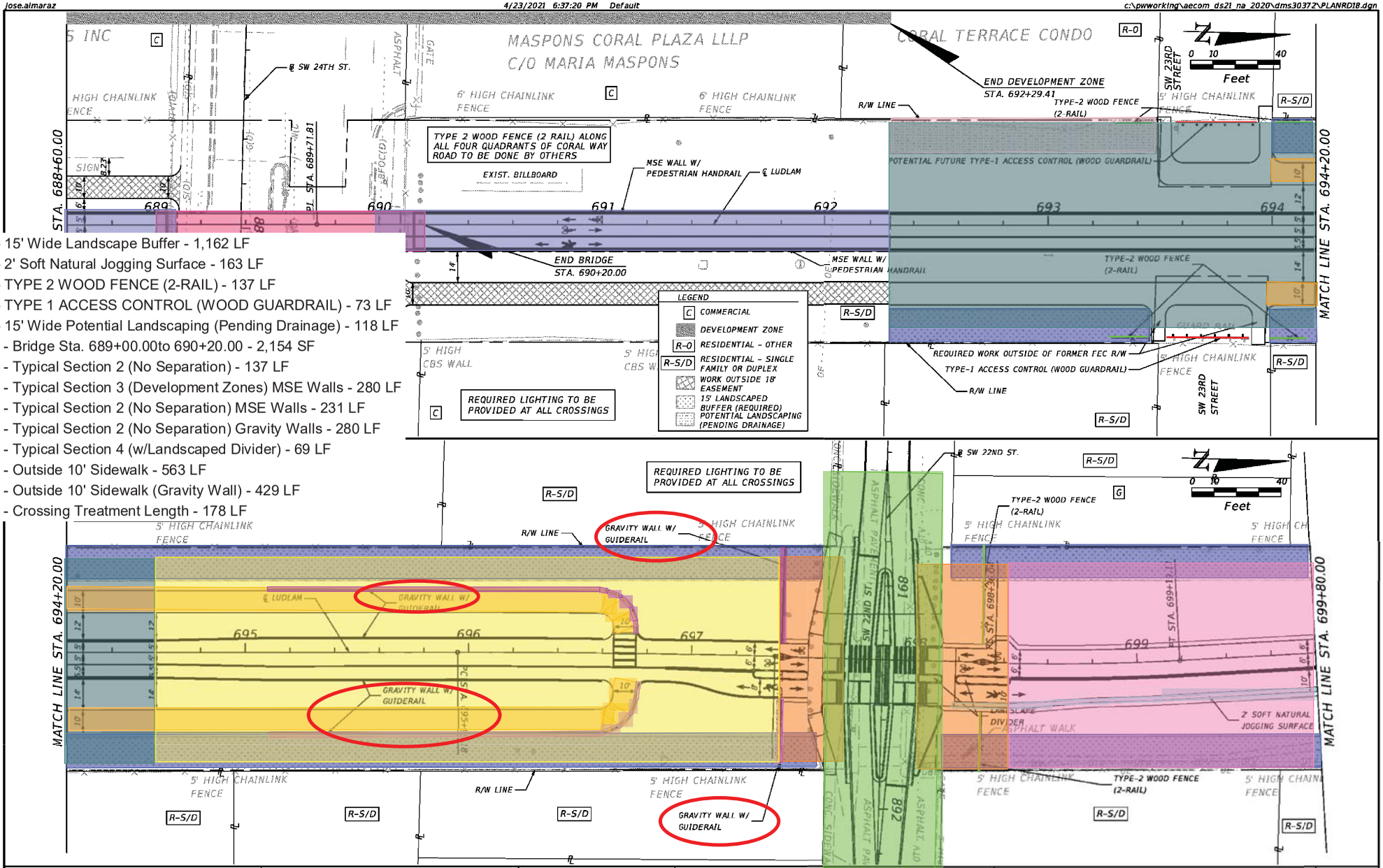

1 - 15' Wide Landscape Buffer - 1,162 LF
2 - 2' Soft Natural Jogging Surface - 163 LF
3 - TYPE 2 WOOD FENCE (2-RAIL) - 137 LF
4 - TYPE 1 ACCESS CONTROL (WOOD GUARDRAIL) - 73 LF
5 - 15' Wide Potential Landscaping (Pending Drainage) - 118 LF
15 - Bridge Sta. 689+00.00to 690+20.00 - 2,154 SF
19 - Typical Section 2 (No Separation) - 137 LF
22 - Typical Section 3 (Development Zones) MSE Walls - 280 LF
23 - Typical Section 2 (No Separation) MSE Walls - 231 LF
24 - Typical Section 2 (No Separation) Gravity Walls - 280 LF
25 - Typical Section 4 (w/Landscaped Divider) - 69 LF
30 - Outside 10' Sidewalk - 563 LF
31 - Outside 10' Sidewalk (Gravity Wall) - 429 LF
33 - Crossing Treatment Length - 178 LF

DRAFT

REVISIONS	
DATE	DESCRIPTION

DRAFT

AECOM
110 EAST BROWARD BOULEVARD, SUITE 700
FORT LAUDERDALE, FL 33301

MIAMI-DADE COUNTY

LUDLAM TRAIL CORRIDOR PD&E STUDY

Miami-Dade County Parks, Recreation, and Open Spaces (MDPROS)

Hickman Building
275 NW 2nd Street
Miami, FL 33128
305-755-7800

P&R CONTRACT NO. RFQ 786B
P&R PROJECT NO. 43502-15-001-14470619

TRAIL PLANS

SHEET NO. 25

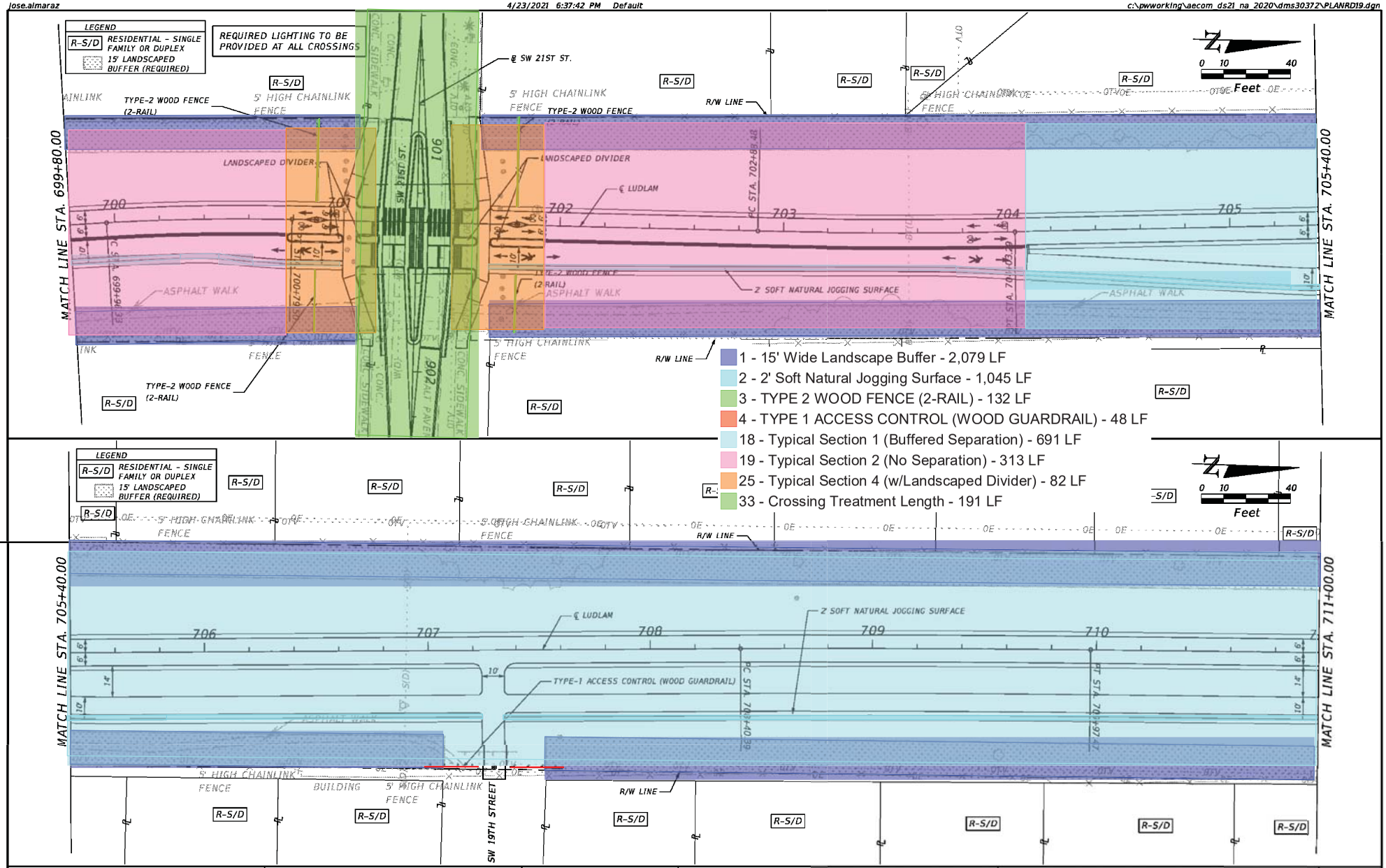

DRAFT

REVISIONS	
DATE	DESCRIPTION

DRAFT

AECOM
110 EAST BROWARD BOULEVARD, SUITE 700
FORT LAUDERDALE, FL 33301

MIAMI-DADE COUNTY

LUDLAM TRAIL CORRIDOR PD&E STUDY

Miami-Dade County Parks, Recreation, and Open Spaces (MDPROS)	Hickman Building 275 NW 2nd Street Miami, FL 33128 305-755-7800	P&R CONTRACT NO. RFQ 786B P&R PROJECT NO. 43502-15-001-14470619

TRAIL PLANS

SHEET NO. 26

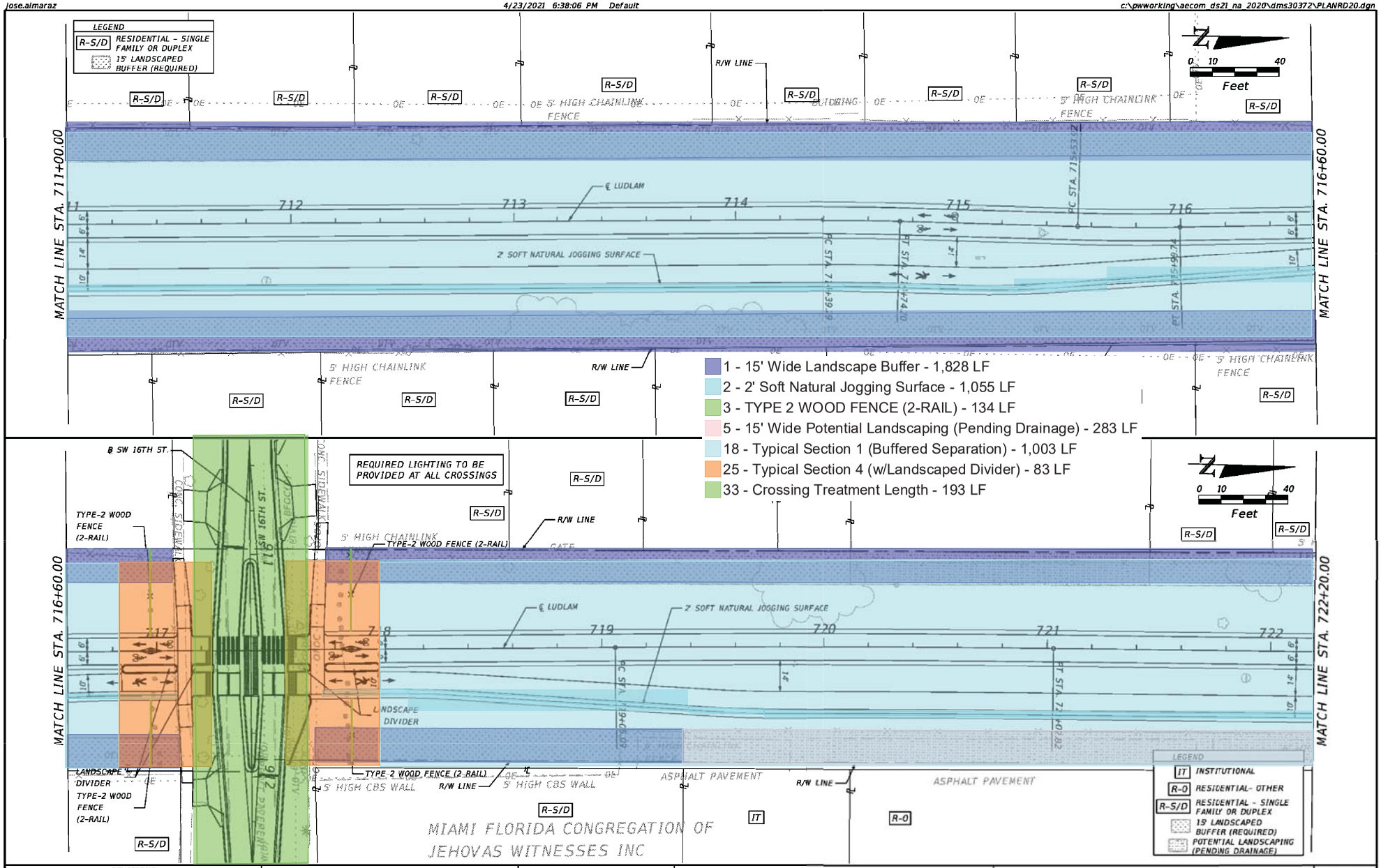

DRAFT

REVISIONS	
DATE	DESCRIPTION
	DRAFT

AECOM
110 EAST BROWARD BOULEVARD, SUITE 700
FORT LAUDERDALE, FL 33301

MIAMI-DADE COUNTY

LUDLAM TRAIL CORRIDOR PD&E STUDY

Miami-Dade County Parks, Recreation, and Open Spaces (MDPROS)	Hickman Building 275 NW 2nd Street Miami, FL 33128 305-755-7800	P&R CONTRACT NO. RFQ 786B P&R PROJECT NO. 43502-15-001-14470619

TRAIL PLANS

SHEET NO. 27

Ludlam 15pct Public Hearing 2021-04-23.pdf (27) (102% of Scale); Takeoff in Active Area: All Areas; Ludlam Trail; OST Projects; 5/25/2021 09:53 AM

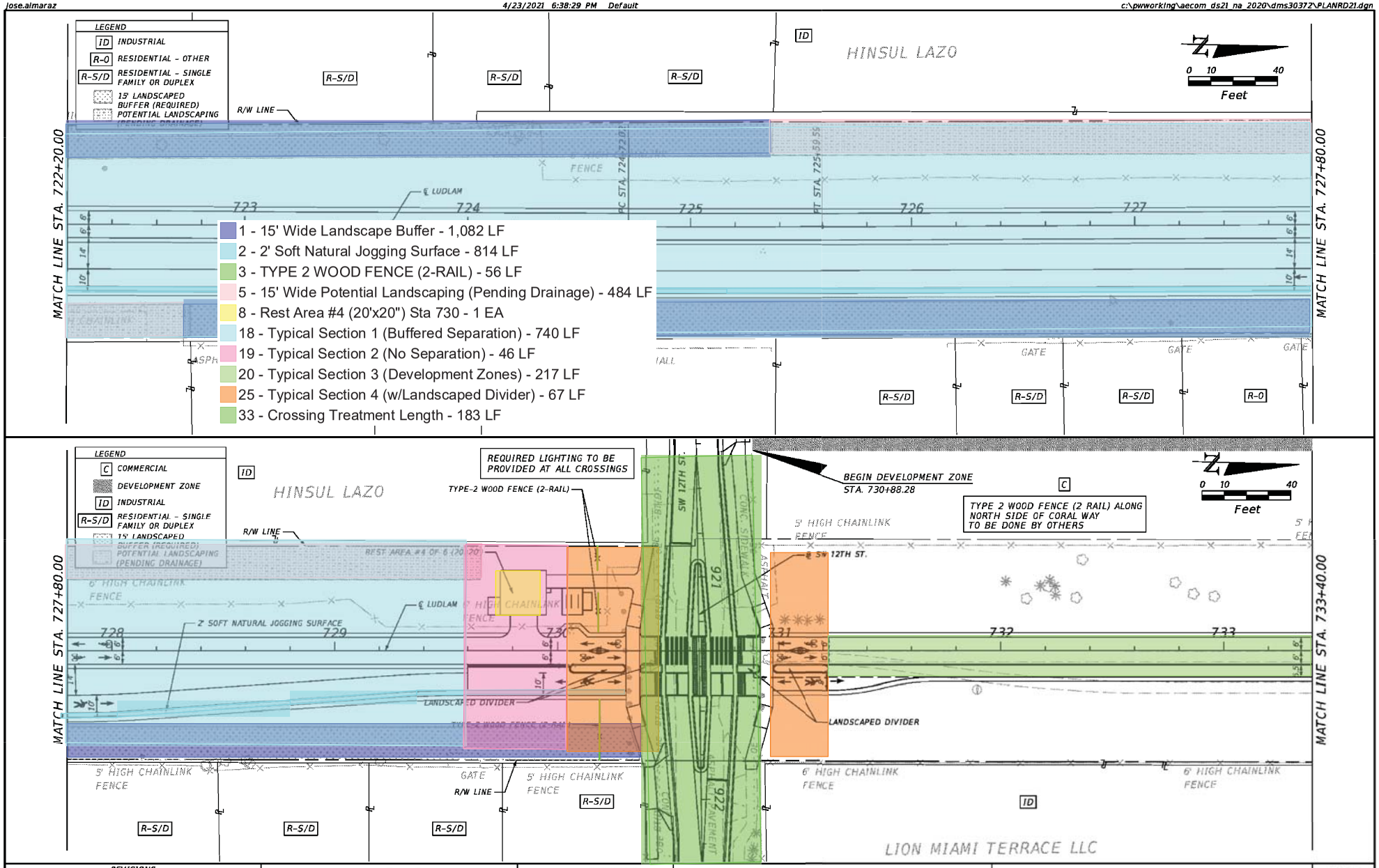

DRAFT

REVISIONS	
DATE	DESCRIPTION
	DRAFT

AECOM
110 EAST BROWARD BOULEVARD, SUITE 700
FORT LAUDERDALE, FL 33301

MIAMI-DADE COUNTY

LUDLAM TRAIL CORRIDOR PD&E STUDY

Miami-Dade County Parks, Recreation, and Open Spaces (MDPROS)	Hickman Building 275 NW 2nd Street Miami, FL 33128 305-755-7800	P&R CONTRACT NO. RFQ 786B P&R PROJECT NO. 43502-15-001-14470619

TRAIL PLANS

SHEET NO. 28

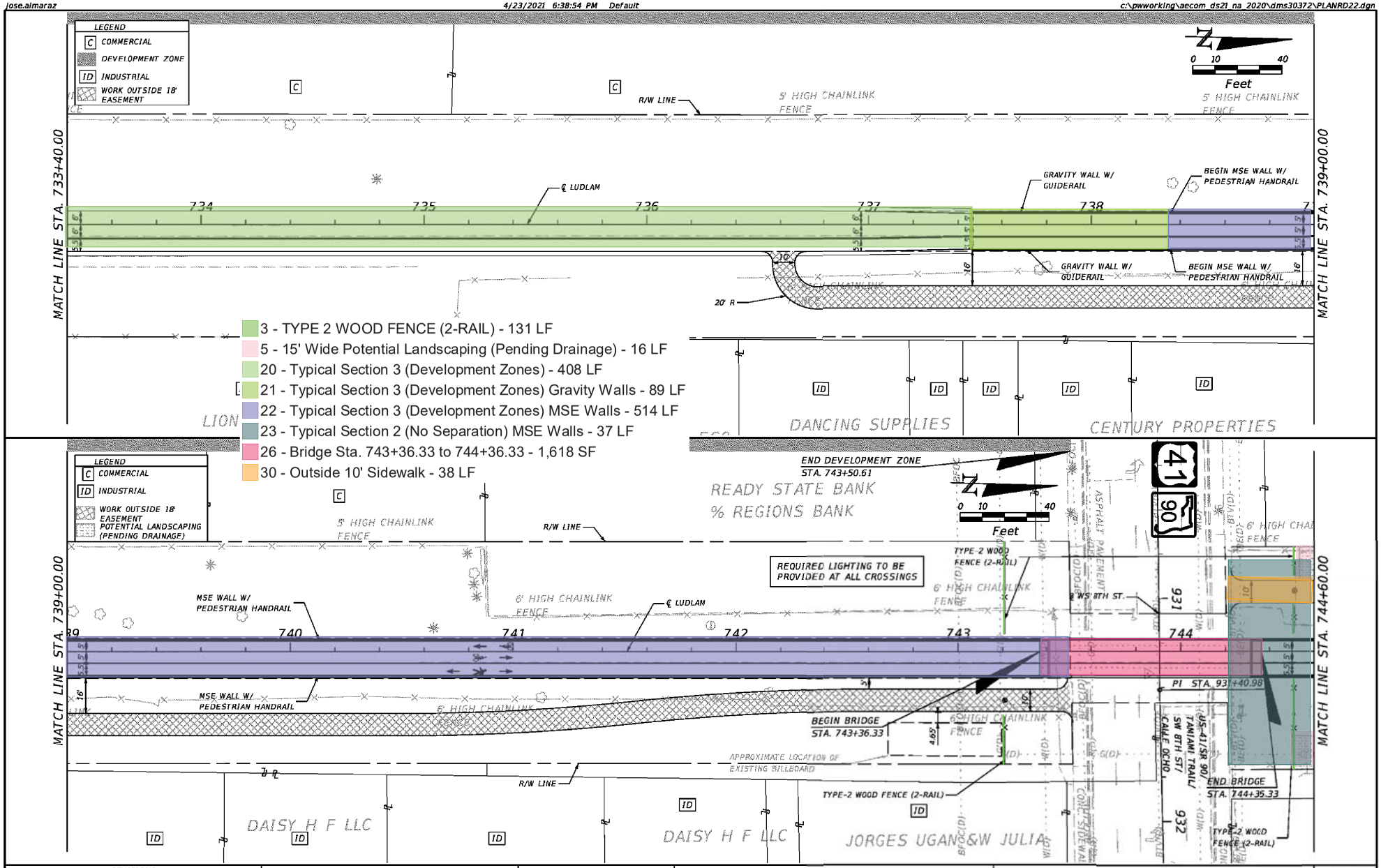

DRAFT

REVISIONS	
DATE	DESCRIPTION

DRAFT

AECOM
110 EAST BROWARD BOULEVARD, SUITE 700
FORT LAUDERDALE, FL 33301

MIAMI-DADE COUNTY

LUDLAM TRAIL CORRIDOR PD&E STUDY

Miami-Dade County Parks, Recreation, and Open Spaces (MDPROS)	Hickman Building 275 NW 2nd Street Miami, FL 33128 305-755-7800	P&R CONTRACT NO. RFQ 786B P&R PROJECT NO. 43502-15-001-14470619

TRAIL PLANS

SHEET NO. 29

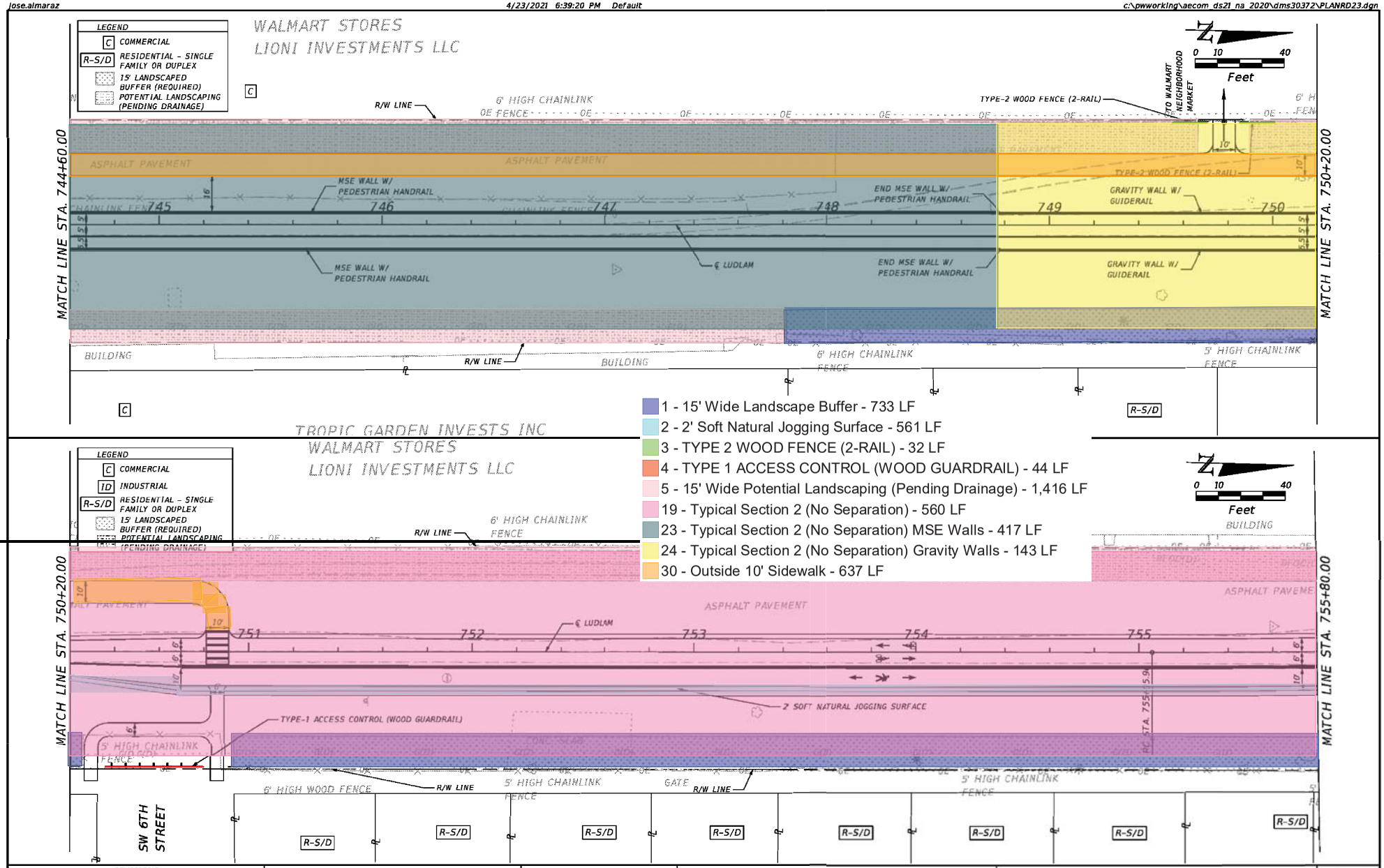

1 - 15' Wide Landscape Buffer - 733 LF
2 - 2' Soft Natural Jogging Surface - 561 LF
3 - TYPE 2 WOOD FENCE (2-RAIL) - 32 LF
4 - TYPE 1 ACCESS CONTROL (WOOD GUARDRAIL) - 44 LF
5 - 15' Wide Potential Landscaping (Pending Drainage) - 1,416 LF
19 - Typical Section 2 (No Separation) - 560 LF
23 - Typical Section 2 (No Separation) MSE Walls - 417 LF
24 - Typical Section 2 (No Separation) Gravity Walls - 143 LF
30 - Outside 10' Sidewalk - 637 LF

DRAFT

REVISIONS	
DATE	DESCRIPTION

DRAFT

AECOM
110 EAST BROWARD BOULEVARD, SUITE 700
FORT LAUDERDALE, FL 33301

MIAMI-DADE COUNTY

LUDLAM TRAIL CORRIDOR PD&E STUDY

Miami-Dade County Parks, Recreation, and Open Spaces (MDPROS)

Hickman Building
275 NW 2nd Street
Miami, FL 33128
305-755-7800

P&R CONTRACT NO.
RFQ 786B
P&R PROJECT NO.
43502-15-001-14470619

TRAIL PLANS

SHEET NO. 30

Ludlam 15pct Public Hearing 2021-04-23.pdf (30) (102% of Scale); Takeoff in Active Area: All Areas; Ludlam Trail; OST Projects; 5/25/2021 09:53 AM

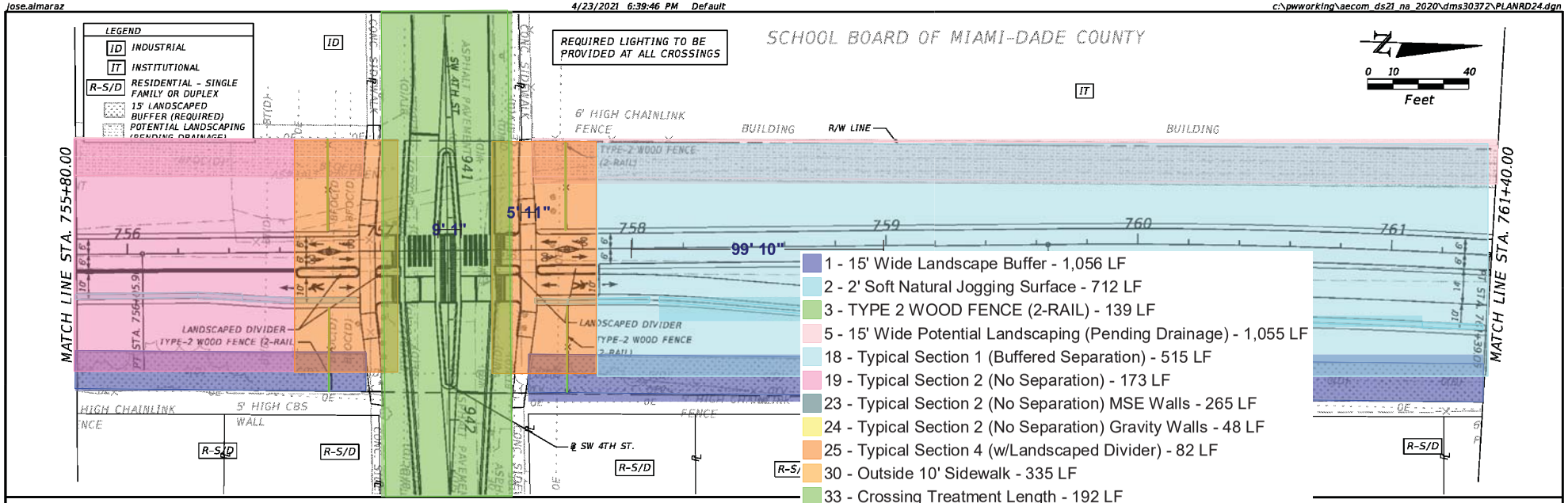

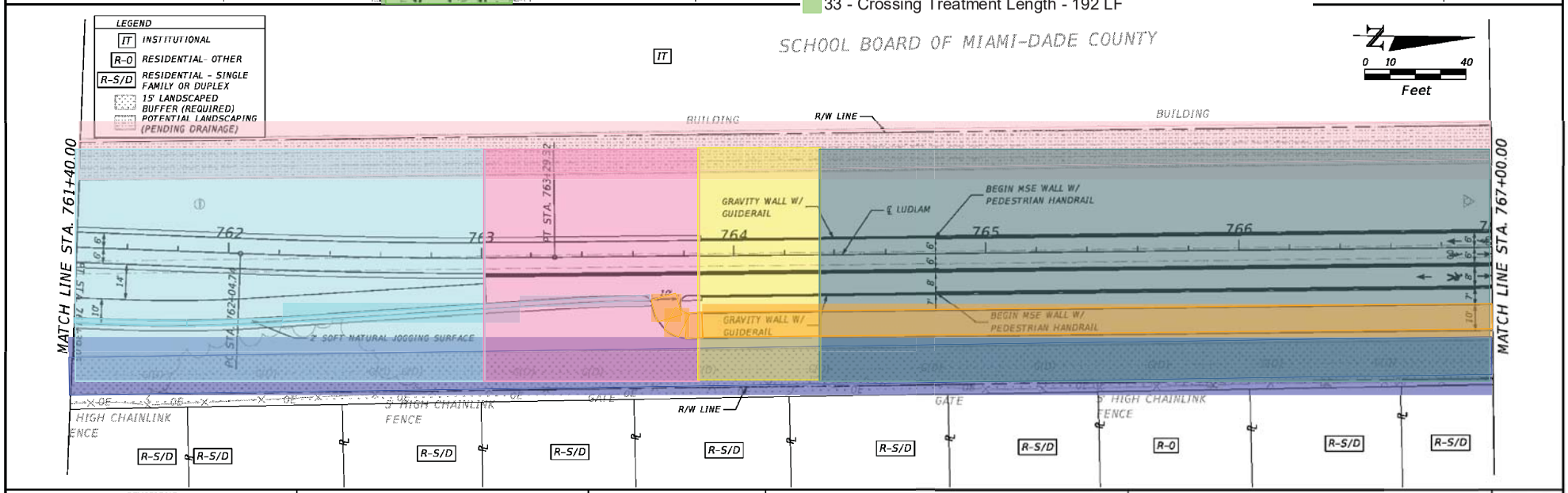

DRAFT

REVISIONS	
DATE	DESCRIPTION

DRAFT

AECOM
110 EAST BROWARD BOULEVARD, SUITE 700
FORT LAUDERDALE, FL 33301

MIAMI-DADE COUNTY

LUDLAM TRAIL CORRIDOR PD&E STUDY

Miami-Dade County Parks, Recreation, and Open Spaces (MDPROS)	Hickman Building 275 NW 2nd Street Miami, FL 33128 305-755-7800	P&R CONTRACT NO. RFQ 786B / P&R PROJECT NO. 43502-15-001-14470619

TRAIL PLANS

SHEET NO. 31

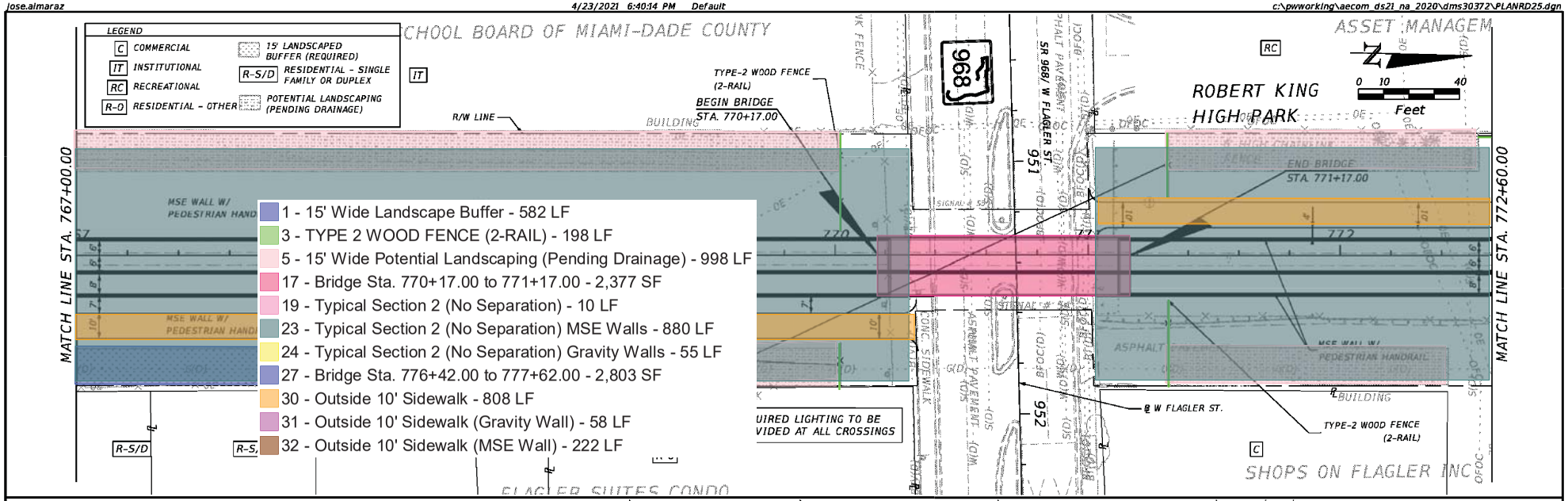

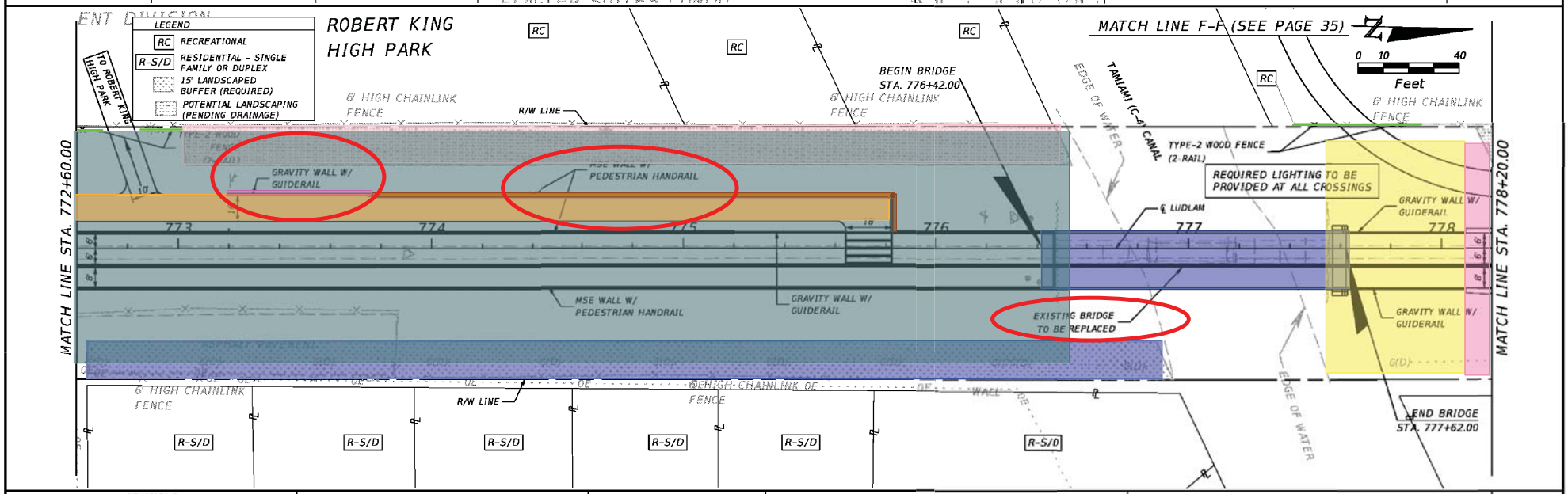

DRAFT

REVISIONS	
DATE	DESCRIPTION
	DRAFT

AECOM
110 EAST BROWARD BOULEVARD, SUITE 700
FORT LAUDERDALE, FL 33301

MIAMI-DADE COUNTY

LUDLAM TRAIL CORRIDOR PD&E STUDY

Miami-Dade County Parks, Recreation, and Open Spaces (MDPROS)	Hickman Building 275 NW 2nd Street Miami, FL 33128 305-755-7800	P&R CONTRACT NO. RFQ 786B P&R PROJECT NO. 43502-15-001-14470619

TRAIL PLANS

SHEET NO. 32

ASSET MANAGEMENT DIVISION

LEGEND
- ID INDUSTRIAL
- RC RECREATIONAL
- POTENTIAL LANDSCAPING (PENDING DRAINAGE)

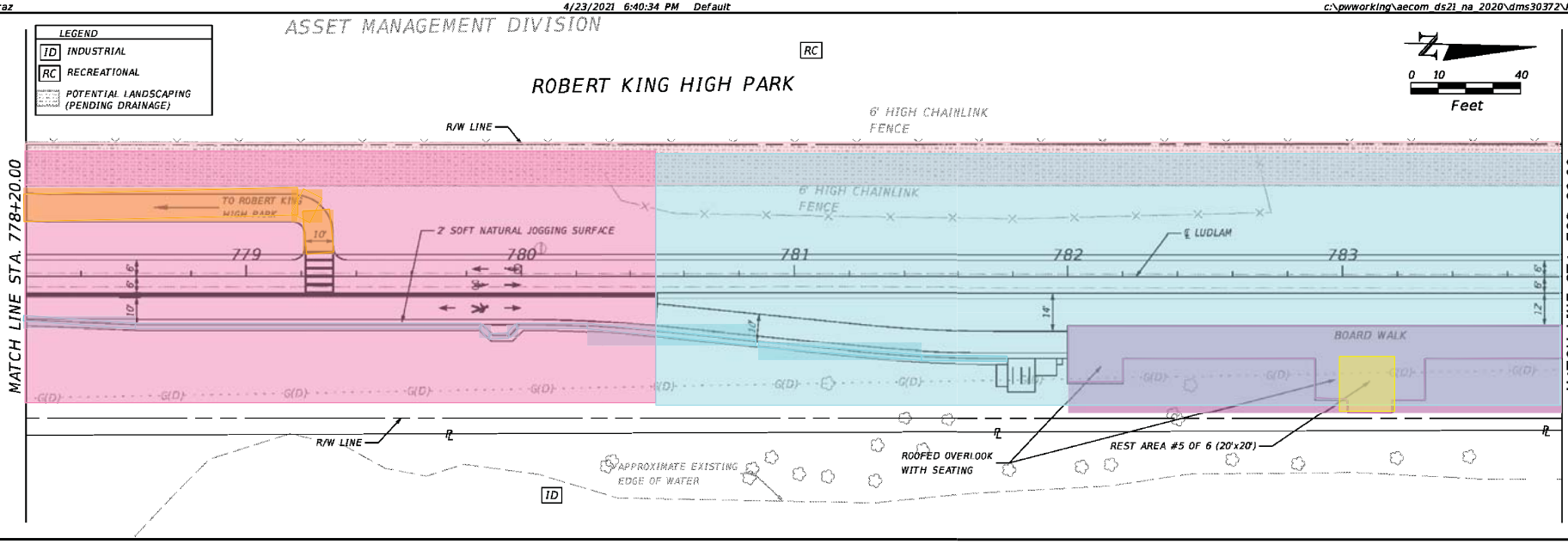

LEGEND
- ID INDUSTRIAL
- RC RECREATIONAL
- POTENTIAL LANDSCAPING (PENDING DRAINAGE)

2 - 2' Soft Natural Jogging Surface - 888 LF
5 - 15' Wide Potential Landscaping (Pending Drainage) - 1,118 LF
7 - Rest Area #5 (20'x20") Sta 783 - 1 EA
18 - Typical Section 1 (Buffered Separation) - 889 LF
19 - Typical Section 2 (No Separation) - 230 LF
28 - Roofed Overlook with Seating - 3,421 SF
30 - Outside 10' Sidewalk - 123 LF

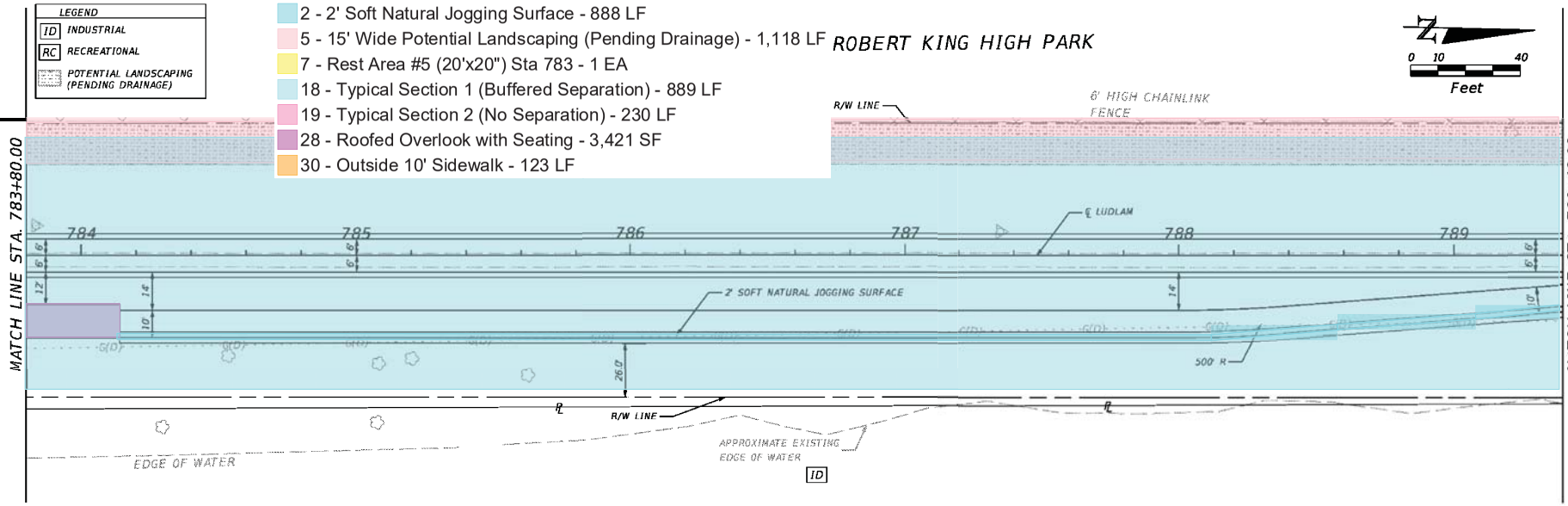

DRAFT

REVISIONS	
DATE	DESCRIPTION
	DRAFT

AECOM
110 EAST BROWARD BOULEVARD, SUITE 700
FORT LAUDERDALE, FL 33301

MIAMI-DADE COUNTY

LUDLAM TRAIL CORRIDOR PD&E STUDY

Miami-Dade County Parks, Recreation, and Open Spaces (MDPROS)	Hickman Building 275 NW 2nd Street Miami, FL 33128 305-755-7800	P&R CONTRACT NO. RFQ 786B; P&R PROJECT NO. 43502-15-001-14470619

TRAIL PLANS

SHEET NO. 33

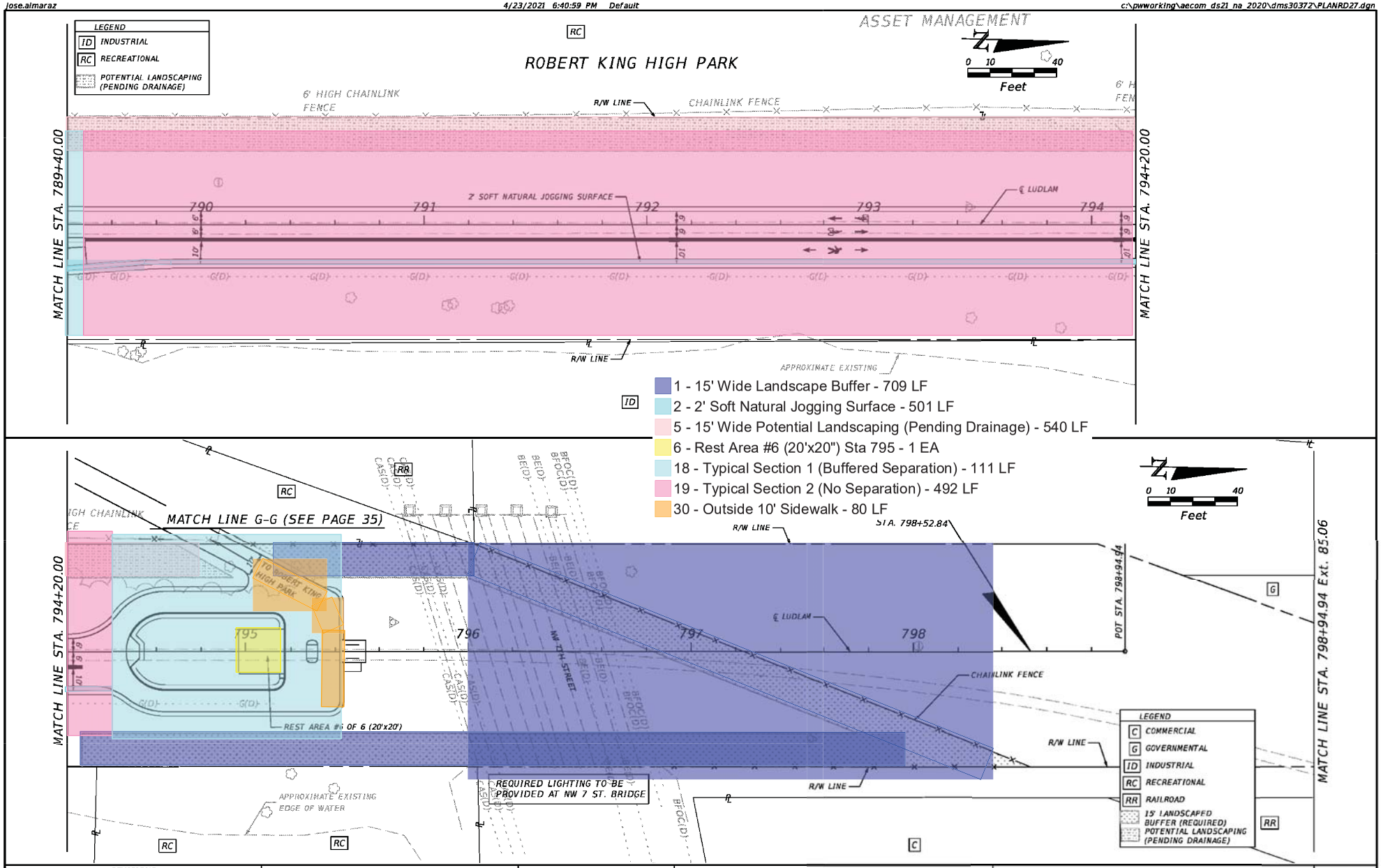

DRAFT

REVISIONS	
DATE	DESCRIPTION
	DRAFT

AECOM
110 EAST BROWARD BOULEVARD, SUITE 700
FORT LAUDERDALE, FL 33301

MIAMI-DADE COUNTY

LUDLAM TRAIL CORRIDOR PD&E STUDY

Miami-Dade County Parks, Recreation, and Open Spaces (MDPROS)	Hickman Building 275 NW 2nd Street Miami, FL 33128 305-755-7800	P&R CONTRACT NO. RFQ 786B
		P&R PROJECT NO. 43502-15-001-14470619

TRAIL PLANS

SHEET NO. 34