

Source Removal Report

Proposed Children's Courthouse
112 Northwest 3rd Street
Miami-Dade, Miami, Florida

November 13, 2009

Project Number 26008-145050.00

Prepared for:
Miami-Dade County
General Services Administration
111 NW 1st Street, 24th Floor
Miami, Florida 33128



For the benefit of business and people

Bureau Veritas North America, Inc.
8175 Northwest 12 Street, Suite 110
Miami, Florida 33126
305.593-7878
www.us.bureauveritas.com



November 13, 2009

Ms. Julie Balogh, Manager
Airports & Contracts Section
Miami-Dade County Department of
Environmental Resources Management
701 Northwest 1st Court, Suite 400
Miami, Florida 33136

Re: **Source Removal Report**
Proposed Children's Courthouse
112 Northwest 3rd Street
Miami, Miami-Dade County, Florida
Bureau Veritas Project 26008-145050

Dear Ms. Balogh:

Bureau Veritas North America, Inc. (Bureau Veritas) respectfully submits the accompanying Source Removal Report prepared for the above-referenced site. A copy of this report has been included in its entirety on CD-ROM in Adobe® Acrobat® and writable electronic formats.

Bureau Veritas appreciates the opportunity to be of service to GSA and the DERM. If you have any question or require any additional information, please contact Bureau Veritas' Miami office at 305-593-7878.

Sincerely,

Bureau Veritas North America, Inc.

Maria Pages
Staff Geologist

Tatiana Marquez
Staff Scientist

Scott Johnston
Chief Scientist

Pc: Humberto Contreras, GSA – 3 Copies / 1 CD-ROM
Victor Mendez, DERM – 2 Copies / 1 CD-ROM



CONTENTS

<u>Section</u>	<u>Page</u>
1.0 INTRODUCTION AND BACKGROUND	1
1.1 HISTORICAL BACKGROUND	1
2.0 WASTE MANAGEMENT PLAN IMPLEMENTATION	4
2.1 WORK AREA SETUP / SEDIMENTATION CONTROL	4
2.2 SOURCE REMOVAL ACTIVITIES.....	5
2.3 FREE FLOATING PRODUCT RECOVERY	6
2.4 SOIL PREBURN CHARACTERIZATION AND ANALYSIS.....	6
2.5 QUALITY ASSURANCE/QUALITY CONTROL	7
3.0 WASTE TRANSPORTATION AND RECYCLING	7
3.1 IMPACTED SOIL RECYCLING	7
3.2 ASPHALT / CONCRETE / DEBRIS RECYCLING	7
3.3 SITE RESTORATION	8
4.0 CONCLUSIONS	8

Appendices

- A Figures
- B Waste Management Plan / LEED Related Documents
- C Photographic Documentation
- D Laboratory Analytical Results
- E Transportation and Recycling Manifest
- F Clean Fill Receipts

List of Figures

- 1 Site Location Map
- 2 Limits of Excavation Map

PROFESSIONAL CERTIFICATION

SOURCE REMOVAL REPORT

**Proposed Children's Courthouse
112 Northwest 3rd Street
Miami-Dade, Miami, Florida**

DERM UT-2165 / File 8366

This is to certify that the geological and hydrogeological information presented in this document has been completed by me or under my responsible charge and by Bureau Veritas North America, Inc. of Miami, Florida in accordance with Florida Rules and Regulations. As a registered Professional Geologist, as authorized by Chapter 492, Florida Statutes, I certify that I am a qualified environmental professional, with knowledge and experience in groundwater and soil contamination assessment and cleanup. To the best of my knowledge, the source removal activities summarized in this document are true, accurate, complete, and in accordance with Section 24-44(2)(j)(iv), Code of Miami-Dade County.

Name: Janet M. Peterson, P.G.

Signature: _____
State of Florida License Number PG 0091

Date: November 13, 2009



1.0 INTRODUCTION AND BACKGROUND

Bureau Veritas North America, Inc. (Bureau Veritas) was retained by Miami-Dade County Department of Environmental Resources Management (DERM) on behalf of the Miami-Dade General Services Administration (GSA) to conduct a source removal of contaminated soil and to prepare a Source Removal Report (SRR) detailing the source removal activities at the Proposed Children's Courthouse (hereafter referred to as the "site"), located at 112 Northwest 3rd Street in Miami, Florida. Refer to **Figure 1, Appendix A** for a portion of the United States Geological Survey (USGS) Topographic Map with aerial photograph overlay, which depicts the general location of the site with respect to local landmarks.

The scope of services was based on the November 6, 2008, assignment offer letter, a pre-approval meeting conducted November 12, 2008, a DERM file review conducted November 12, 2008, the DERM's Pollution Remediation Section (PRS) comments dated December 12, 2008, teleconference and e-mail communications through January 7, 2009, and the E04-DERM-01 Professional Services Agreement (PSA) for Environmental Cleanup, Compliance, and Related Services between Miami-Dade County and Bureau Veritas. Bureau Veritas understands via email correspondence received January 5 and 6, 2009, that this project is a "Leadership in Energy and Environmental Design" (LEED) Registered Project. Bureau Veritas' proposal and Waste Management Plan including documentation received by Bureau Veritas regarding applicable LEED compliance items and related construction waste management specifications is included as **Appendix B**. Bureau Veritas complied with the LEED requirements set forth in the attachments provided to the extent applicable and feasible.

1.1 HISTORICAL BACKGROUND

On July 22, 1987, a DERM inspection report documented five underground storage tanks (USTs), four steel and one concrete, at the site during the excavation of a water chiller line. The four steel USTs were reportedly removed from the site in August 1987.

In August 1987, the eastern portion of the concrete UST was demolished during an excavation performed to facilitate the installation of a water chiller line. Free-floating product (FFP) was observed within the excavation and hydrocarbon product was observed along the excavation walls. The FFP and contaminated soil were removed from the excavation. However, a portion of



the concrete tank was left in place and covered with soil (Fernandez, S. 7/22/1987, 7/29/1987, 8/4/1987 and 8/9/1988).

In April 1988, an application for the Early Detection Incentive (EDI) Program was submitted to the Florida Department of Environmental Protection (FDEP). In February 1991, the site was deemed eligible for state-administered cleanup funds under the EDI program.

Between July 20 and September 30, 1995, the remaining portion of the abandoned, concrete UST was excavated and removed from the site. During tank removal operations, a total of 9,019 gallons of oily water and 1,645 gallons of oily sludge were pumped out of the UST (Alpha Engineers Corporation - AEC, November 3, 1995). A Tank Removal Report was submitted to DERM on November 15, 1995.

The former concrete UST was located on the northern Site boundary, south of Northwest 4th Street and east of Northwest 1st Court. According to a DERM Inspection Report, the tank was estimated to have a capacity of approximately 18,000 gallons. The DERM Inspection Report indicated that the tank had been built for the Flagler Railroad in 1894 and used to store Bunker C, a dark, viscous, and immiscible liquid. The DERM Inspection Report also reported the presence of FFP at the water table, as well as the presence of dark oily stains on the excavation walls. AEC recommended the installation of eight monitoring wells (Brown, S., 7/28/1995).

On December 30, 1996, a Contamination Assessment Report (CAR) prepared by AEC and dated December 23, 1996, was submitted to the DERM. According to the DERM's disapproval letter and Contamination Assessment Checklist dated February 27, 1997, 54.77 tons of contaminated soil had been removed from the site during the assessment, but the soil disposal manifests, the soil boring logs and the soil contamination maps were not provided in the report. .

A Contamination Assessment Plan (CAP) was submitted to and approved by the DERM on July 6, 1998. A subsequent CAR Addendum, dated January 29, 1999, prepared by AEC, was submitted addressing DERM comments from the letter dated February 27, 1997.

From August 20, 1999, through February 20, 2000, BBL Environmental Services, Inc. (BBL) and their subcontractor Cherokee Enterprises, Inc. (CEI), performed passive FFP recovery at the site from three on-site monitoring wells (MW-9, MW-10, and MW-11) under the State Administered Cleanup Program. During this period, CEI recovered less than five gallons of



product from the site during the entire passive recovery. The recovered product appeared to be too viscous for the recovery method used (i.e., skimmers). The product was reported to resemble tar and had adhered to the skimmer and its chain, as well as to the inside wall of the skimmers. Minimal amounts of product in the form of globules and tar were recovered from the outside of the skimmer. CEI recommended that the DERM consider more aggressive recovery methods (i.e. excavation or elevation of the subsurface temperature to increase the FFP viscosity).

From July 24, 2000 through July 27, 2000, CEI removed 116.91 tons of contaminated soil from the site from approximate depths ranging from 7 to 9 feet below land surface (BLS). Replacement monitoring wells MW-9R, MW-10R, and MW-11R were installed after site restoration activities were completed. According to the Source Removal Report dated September 2000, a total of 5,359 gallons of water and product were recovered from the excavation for off-site disposal.

According to a Site Assessment Report (SAR) prepared by AEC and dated December 18, 2001, the soil contamination was defined within the existing physical constraints of the site: WASA underground lines to the north of the excavated tank, foundations for the chilled water line abutting the eastern property boundary, the Jurors Parking lot to the south, and Northwest 2nd Avenue to the west. Of the 21 monitoring wells installed for assessment purposes in the vicinity of the Bunker C plume and former UST area, 15 of the monitoring wells were sampled. AEC reported that the FFP plume extent had apparently been decreasing, but migrating toward the southwest. Furthermore, AEC reported that the groundwater contamination appeared to be diminishing by natural attenuation. The contaminated area with Bunker C residue was estimated to be approximately 4,800 square feet.

From December 2005 through June 2006, NOVA Consulting, Inc (NOVA) conducted site assessment activities at the site on behalf of Hellmuth, Obata + Kassabauh, Inc (HOK). On June 8, 2006, NOVA completed a SAR summarizing the results these activities. The site assessment included soil and groundwater sampling in the vicinity of the former UST and associated structures. The SAR recommended the removal of an estimated 2,280 tons of soil from 4 to 6 feet BLS and 6 to 8 feet BLS, to address the measured Total Recoverable Petroleum Hydrocarbon (TRPH) concentrations in excess of the residential direct exposure

cleanup target levels (CTLs) promulgated in Chapter 62-777, Florida Administrative Code (FAC).

On October 3, 2006 a meeting was held between representatives of GSA, DERM, HOK, AEC, and NOVA. DERM provided comments regarding the SAR dated June 8, 2006, to the effect that "while the soil contamination was present on the northeast quadrant of the property, only the areas where excavation was necessary for construction would require remediation, thus, only a fraction of the contaminated soil would need to be removed for disposal (i.e. tunnel area that overlaps contaminant plume)."

On February 2008, NOVA collected a total of 20 soil samples from 14 soil boring locations. Also, a survey was performed by Calvin, Giordano & Associates, Inc., to determine the horizontal locations and top of casing elevations of 33 monitoring wells at the project site. Groundwater samples were collected from 22 existing monitoring wells, including MW-6, MW-11 through MW-15, MW-22, MW-22E, MW-19, MW-20, MW-25 through MW-30, MW-33, MW-9E, MW-17R, MW-18R, and MW-20E. Petroleum sheen was observed in the purged water as well as on the tubing extracted from two monitoring wells, MW-12 and MW-19. A petroleum residue was reportedly observed on the probe following water-level measurement activities at MW-17. NOVA recommended in the SAR Addendum dated July 2, 2008 that additional source removal be conducted at the site, more specifically in the areas located to the north, west and southwest of the July 2000 source removal.

On September 26, 2008, DERM commented on the SAR Addendum dated July 2, 2008 and Source Removal Plan dated September 2008 prepared by NOVA. DERM approved the Source Removal Plan with modifications. On January 9, 2009, pursuant to Work Order #025-D04_01-BVNA, Bureau Veritas was tasked with implementation of the source removal as provided via proposal dated January 7, 2009. A copy of the referenced work order is included in **Appendix B**. A summary of source removal activities is provided in the following sections.

2.0 WASTE MANAGEMENT PLAN IMPLEMENTATION

2.1 WORK AREA SETUP / SEDIMENTATION CONTROL

On May 18 and 19, 2009, a security fence equipped with a windscreen to minimize airborne dust migration was installed around the perimeter of the work area as depicted on **Figure 2, Appendix A**. A gate was installed on the south perimeter of the work area adjacent to



Northwest 3rd Street to allow for efficient ingress/egress to the work area and to minimize impacts to traffic and parking along Northwest 4th Street. Barricades, a portable restroom, adsorbent boom and hay, used for sediment control, were transported to the site from May 20 to May 22, 2009. The barricades and caution tape were used to secure the excavations within the work zone perimeter following each day's activities. The work area was locked and secured at the end of each day. Hay bales wrapped with filter fabric were installed along the west and topographically down-gradient perimeter of the work area to minimize sediment transport to an adjacent, north-south trending storm water gutter and two storm water inlets located at the northwest and southwest corners of the work area, respectively. Additionally, a gutter screen was installed at the storm drain inlet located adjacent to the southwest corner of the work area.

2.2 SOURCE REMOVAL ACTIVITIES

On May 20, 2009 excavation activities as summarized in Bureau Veritas' proposal and Waste Management Plan, dated January 7, 2009 were implemented. Separate areas were established for staging materials generated during source removal activities and were slightly modified from those proposed and approved in the Waste Management Plan due to potential conflicts with Miami-Dade County's Metromover system. Following the removal and segregation of the asphalt cover, the clean soil overburden material was excavated from each of the five excavations and stockpiled on visqueen south of the excavations for re-use on the site. The saturated, but not visually stained soil was placed separately from the visually stained soil generated during source removal activities. Both saturated soil piles were placed within separate triple-lined visqueen berms and covered with visqueen, pending laboratory analysis. All visqueen used for this project was made from recycled material. The berm area containing the clean overburden material was marked with green paint. The berm area containing saturated, but not visually stained soil was marked with yellow paint, while the berms containing saturated, visually stained soil were marked with red paint to avoid confusion and maintain the integrity of the waste materials. The initial excavation activities were completed on May 27, 2009. Refer to **Figure 2, Appendix A** for a Limits of Excavation Map depicting the location of the waste management areas.

Due to the presence of FFP within the excavations and the apparent seepage of FFP from the walls of the excavations, it was recommended that contingency excavation activities be implemented. On May 28, 2009, following verbal approval from the DERM and GSA the



excavations were expanded. Excavation activities commenced as previously described. Contingency excavation activities related to the petroleum-impacted areas were completed on July 15, 2009. Pre-existing monitoring wells MW-6 through MW-12, MW-9E, MW-16R through MW-18R, MW-19, MW-20, MW-20E, MW-22E and MW-22 through MW-25 were destroyed during the source removal activities.

On July 28, 2009, the approximate 10' x 10' x 2' area of previously identified lead impacted soil was excavated (16.77 tons) and stockpiled separately from the other piles of excavated soil and thereby completed all planned and conducted source removal activities associated with this site. Refer to **Figure 2, Appendix A** for a Limits of Excavation Map depicting the source removal areas. Photographic documentation is included in **Appendix C**.

2.3 FREE FLOATING PRODUCT RECOVERY

From May 27-29, June 5-12, July 6 and 23, 2009, ten FFP recovery events were conducted. A total of 28,400 gallons of FFP and oily waste water were evacuated from the excavations during the course of source removal activities and transported to Ricky's Oil Service facility in Miami for recycling. Petroleum product processed from the wastewater was reused as fuel oil. All of the wastewater generated from this site (100%) was transported to Ricky's Oil Service for recycling. Polyethylene booms and pads used to adsorb residual petroleum sheens within the excavations were also transported to Ricky's Oil Service facility. Ricky's Oil Service is a member of the NORA Association of Responsible Recyclers. Refer to **Appendix E** for copies of waste water recycling manifests.

2.4 SOIL PREBURN CHARACTERIZATION AND ANALYSIS

On June 4, 2009, three soil samples were collected from the saturated, visually stained soil for preburn analysis in accordance with EPA Methods 8260 (VOA), 8082 (PCBs), 9023 (EOX), 6010/7471 (8 RCRA Metals), and FL-Pro (TRPH). On July 16, 2009, one soil sample was collected from the saturated, but not visually impacted soil, generated during source removal activities in accordance with DERM's Soil Reuse Guidance for Miami-Dade County and submitted for characterization/reuse analysis by EPA Methods 8260 (VOA), 8270 (PAHs), 6010 (4 RCRA Metals) and FL-Pro (TRPH). On July 27, 2009, one soil sample was collected from the soil to be excavated from the lead impacted area for analysis by EPA Methods 6010 (Pb) and 3010/6010 (TCLP Pb). Due to the quantity of visually impacted soil generated during source removal activities, two additional preburn samples were collected by CEMEX personnel



to supplement the laboratory analytical data summarized above. Copies of the laboratory analytical reports and chain of custody forms are included in **Appendix D**.

2.5 QUALITY ASSURANCE/QUALITY CONTROL

Data quality was maintained by performing all field sampling in accordance with the Standard Operating Procedures provided in Chapter 62-160, FAC. The laboratory (Advanced Environmental Laboratories-DOH# E82574) in Jacksonville, Florida analyzing the samples obtained during the field activities performed the analyses pursuant to National Environmental Laboratory Accreditation Program (NELAP) certification requirements. No exceptions were encountered and all acceptance criteria were met for receipt of samples, holding times and sample preparation. Narratives for qualified data are included with the respective laboratory analytical reports included in **Appendix D**.

3.0 WASTE TRANSPORTATION AND RECYCLING

3.1 IMPACTED SOIL RECYCLING

Between July 27 and July 29, 2009, a total of 947.44 tons of petroleum-impacted soil and soil used to construct the containment berms was transported to CEMEX's Miami Plant for thermal treatment and recycling for future use as concrete. On August 7, 2009, 16.77 tons of lead impacted soil was transported to Waste Management's Medley Landfill and Recycling Center. All of the petroleum impacted soil generated during source removal activities (100%) was recycled at CEMEX's Miami Plant. Refer to **Appendix E** for copies of the transportation and receiving manifests.

3.2 ASPHALT / CONCRETE / DEBRIS RECYCLING

Asphalt debris was transported to Ranger Construction South's Miami Plant for subsequent recycling in accordance to Florida Department of Transportation (FDOT) specifications to be used in the production of asphalt mix. Concrete debris was transported to Lopefra Corporation for recycling and reuse. The hay used for sediment control during the project was also transported to Lopefra and was comingled with recovered wood chips for future farm use. Loperfra is a member of the U.S. Green Building Council. A small quantity (< 25 lbs.) of scrap steel (manway covers and scrap metal piping) generated during excavation activities was transported to Ricky's Oil Service to be recycled as manway covers. Refer to **Appendix E** for copies of the recycling documentation.



3.3 SITE RESTORATION

On July 20, 2009, following the completion of the source removal activities and free product recovery, the excavations were backfilled below and up to the water table surface using a total of 415.10 tons of No. 57 limestone aggregate obtained from a local quarry. Filter fabric was installed above this fill. Clean overburden soil generated during source removal activities was then re-used to backfill the excavations. Clean fill material provided by Titan America's Pennsuco Quarry in Miami-Dade County was used to complete the balance of the backfill activities (674.31 tons). The asphalt restoration and paint striping of the affected parking area was initiated on August 6, 2009 and completed on August 11, 2009 completing site restoration activities. Refer to **Appendix F** for copies of clean fill receipts.

4.0 CONCLUSIONS

Bureau Veritas has completed source removal activities at the Proposed Children's Courthouse located at 112 Northwest 3rd Street in Miami, Florida. Source removal activities were implemented on May 20, 2009 and completed on August 11, 2009. A total of 964.21 tons of impacted soil was generated during source removal activities, greater than 98% of which was thermally treated and recycled at CEMEX's Miami Plant for future use in concrete. The remaining 1.8% was transported to Waste Management's Medley Landfill and Recycling Center. A total of 28,400 gallons of free-floating product and oily waste water were evacuated during the course of source removal activities, 100% of which was transported to Ricky's Oil Service facility in Miami for recycling, the petroleum component of which was processed for future use as fuel oil. All of the asphalt, concrete, hay and metal debris generated during this project were transported off-site for recycling.



APPENDIX A

FIGURES

U.S. DEPARTMENT OF THE INTERIOR
U. S. GEOLOGICAL SURVEY



Site: Proposed Children's Courthouse

Address: 112 Northwest 3rd Street
 Miami, Florida

Title: Site Location Map

Lat/Long: 25.77770 N / -80.19645 W



Scale:
 Graphic Scale

Project Number:
 26008-145050.00

Figure 1



**BUREAU
 VERITAS**



LEGEND

- GRID SPACING
Typical grid spacing 10' x 10'
- PROPOSED LIMITS OF EXCAVATION
- ACTUAL LIMITS OF EXCAVATION
- LEAD (Pb) SOURCE REMOVAL AREA 10' X 10' X 2'
- SATURATED VISUALLY STAINED SOIL STAGING AREA
- CLEAN OVERBURDEN STAGING AREA
- SATURATED, NOT VISUALLY STAINED STAGING AREA
- CONCRETE/ASPHALT STAGING AREA
- ORIGINAL PROPOSED CONTINGENCY SOURCE REMOVAL
- FENCED WORK ZONE
- MONITORING WELLS DESTROYED DURING SOURCE REMOVAL

0 10 20 30
IN FEET



Limits of Excavation Map
Miami-DadeCounty Children'sCourthouse
112 Northwest 3rd Street
Miami, Miami-Dade County Florida

Project #: 26008-145050.00

November 2009

SCALE
GRAPHIC SCALE

Figure
2



APPENDIX B

WASTE MANAGEMENT PLAN LEED DOCUMENTATION



Carlos Alvarez, Mayor

Environmental Resources Management

Pollution Control Division

701 NW 1st Court • 4th Floor

Miami, Florida 33136-3912

T 305-372-6700 F 305-372-6729

miamidade.gov

ADA Coordination

Agenda Coordination

Animal Services

Art in Public Places

Audit and Management Services

Aviation

Building

Building Code Compliance

Business Development

Capital Improvements

Citizens' Independent Transportation Trust

Commission on Ethics and Public Trust

Communications

Community Action Agency

Community & Economic Development

Community Relations

Consumer Services

Corrections & Rehabilitation

Cultural Affairs

Elections

Emergency Management

Employee Relations

Empowerment Trust

Enterprise Technology Services

Environmental Resources Management

Fair Employment Practices

Finance

Fire Rescue

General Services Administration

Government Information Center

Historic Preservation

Homeless Trust

Housing Agency

Housing Finance Authority

Human Services

Independent Review Panel

International Trade Consortium

Juvenile Services

Medical Examiner

Metro-Miami Action Plan

Metropolitan Planning Organization

Park and Recreation

Planning and Zoning

Police

Procurement Management

Property Appraisal

Public Library System

Public Works

Safe Neighborhood Parks

Seaport

Solid Waste Management

Strategic Business Management

Team Metro

Transit

Task Force on Urban Economic Revitalization

Vizcaya Museum And Gardens

Water & Sewer

January 9, 2009

Alexander Hockman
Bureau Veritas North America, Inc.
10125 NW 116th Way, Suite 18
Miami, Florida 33178

Re: Work Order #025-D04/01-BVNA for Children's Courthouse Source Removal Project located at, 112 NW 3rd Street, Miami, Florida.

Dear Mr. Hockman:

Pursuant to the Bureau Veritas North America, Inc. (BVNA) (f/k/a Intercounty Laboratories-USL, Inc.) Non-Exclusive Professional Services Agreement with Miami-Dade County executed on January 12, 2006, and ratified by the Board of County Commissioners, Resolution No. R-343-06, enclosed is the above referenced work order authorizing BVNA to provide the services requested. BVNA may hereby proceed under this work order except as noted below.

The County shall issue **Notice to Proceed** to the Consultant for construction activities to be conducted under this work order within 60 days of execution of this work order. Before commencing any construction work authorized under this work order, and in accordance with Article Seven of the BVNA PSA, a Public Construction Bond in the full amount of the work order shall be executed, recorded in the public records of the County and delivered to DERM.

If any additional scopes of work, services, or equipment become necessary during the performance of the authorized work, BVNA shall immediately notify DERM and the Miami-Dade General Services Administration (GSA). DERM reserves the right to issue verbal authorization with the understanding that a detailed estimate of the additional costs shall be immediately submitted to DERM and GSA for approval of the scope of work.

GSA is responsible for payment of the services requested. BVNA shall submit all invoices to GSA with concurrent copies to DERM. In accordance with the Miami-Dade County Code, all invoices submitted subsequent to the initial invoice must contain releases of liens from all subcontractors performing construction work under the previously submitted invoice.

Deborah C. ...

Please be advised that all field activities require three (3) working days (72-hour) prior notification. Additionally, a periodic performance evaluation of the services rendered shall be completed and utilized by the County as evaluation criteria for future solicitations. If you have any questions concerning this work order, please contact Victor M. Mendez at (305) 372-6700.

Sincerely,

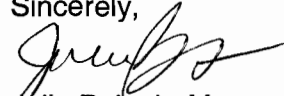

Julie Balogh, Manager
Airports & Contracts Section

Attachment

Pc: Humberto Contreras – GSA (w/ attachment)
Alex Acosta – BVNA (w/o attachment)
DERM - File #8366/UT-2165 (w/original attachment)
File (BVNA) – (w/attachment)

**DEPARTMENT OF ENVIRONMENTAL RESOURCES MANAGEMENT
WORK ORDER FOR ENVIRONMENTAL CLEANUP, COMPLIANCE AND RELATED SERVICES
FOR MIAMI-DADE COUNTY FACILITIES UNDER E04-DERM-01**

WORK ORDER #: 025-D04/01-BVNA **DATE EXECUTED:** JAN 09 2009

CONSULTANT: Bureau Veritas North America, Inc. (BVNA)
10125 NW 116th Way, Suite 18

CONSULTANT CONTACT: Scott Johnston **PHONE:** (305) 651-8483 **FAX:** (305) 651-4460
DERM CONTACT: Victor M. Mendez **PHONE:** (305) 372-6561 **FAX:** (305) 372-6982
GSA DEPT CONTACT: Humberto Contreras **PHONE:** (305) 375-3956 **FAX:** (305) 375-2185

PROJECT/LOCATION: Children's Courthouse Source Removal Project located at, 112 NW 3rd Street, Miami, Florida.

SERVICE REQUESTED: In accordance with Bureau Veritas North America, Inc.'s Source Removal Proposal, Proposed Children's Courthouse, dated January 7, 2009 (attached) and pursuant to all applicable regulations and guidelines, BVNA shall complete the specified services. BVNA shall submit two signed/sealed hard copies of the Source Removal Report to both DERM and GSA. In addition, BVNA shall submit one writable electronic copy of the report to both DERM and GSA. The basic scope of services of this work order is issued on a lump sum basis and shall not exceed or deviate from the approved work order without prior-written approval from DERM. A credit will be given to Miami-Dade County for any portion of lump sum tasks that are not completed. In addition, Contingency & Allowance Accounts have been included, to be utilized in the event that expanded source removal activities are required or for unforeseen or out-of-scope circumstances. Any and all use of Contingency or Allowance Account funds requires prior written approval from DERM; no compensation shall be made for costs or expenses associated with the use of Contingency or Allowance Account funds without prior written or verbal authorization from DERM. The above referenced cost proposal is accepted and approved subject to the completion schedule and terms described below. Additionally, before commencing any construction work authorized under this work order, and in accordance with Article Seven of the BVNA PSA, a Public Construction Bond in the full amount of the work order shall be executed, recorded in the public records of the County and delivered to DERM.

COMPLETION DATE: The County shall issue Notice to Proceed to the Consultant for construction activities to be conducted under this work order within 60 days of execution of the work order. The Consultant shall complete the basic scope of services within 60 days of said Notice to Proceed. Each subsequent unit of work that may be authorized via Contingency Account shall be completed by the Consultant within 60 days of authorization. The County may authorize interim time extensions for completion of work as reasonable and necessary to meet site conditions. However, all work authorized under this work order, including Contingency and Allowance Account Authorizations must be completed by the Consultant no later than December 9, 2009. Pursuant to Article Eleven of the BNA PSA, Liquidated Damages in the amount of \$400 per day will be assessed against the Consultant due to Non-Excusable delays for each day the work exceeds the December 9, 2009 deadline.

WORK SCOPE: \$ 84,824.16
CONTINGENCY TASK A: \$ 92,747.28
CONTINGENCY TASK B: \$ 181,004.82
PERFORMANCE BOND: \$ 10,451.29
ALLOWANCE ACCOUNT: \$ 69,675.25
TOTAL AMT AUTHORIZED: \$428,502.80

CSBE Goal: TBD

EXPENDITURE CODE: CPE3SAJA2/VC-26040

PROJECT MANAGER, GSA

Print Name/Title

FINANCIAL AUTHORIZATION, GSA

Print Name/Title

DIRECTOR'S OFFICE, GSA

Print Name/Title



BVNA, PRINCIPAL

Print Name/Title

In accordance with our Non-Exclusive Professional Services Agreement approved by the County Manager on January 12, 2006, Resolution No. R-343-06, you are hereby authorized to provide the services prescribed herein. All terms and conditions of the Professional Services Agreement shall apply. Invoices shall be submitted on a monthly basis, or upon completion of the service requested, to DERM. Each invoice shall reference the Work Order # shown above.

Direct any questions pertaining to this Work Order to the DERM Contact listed above.

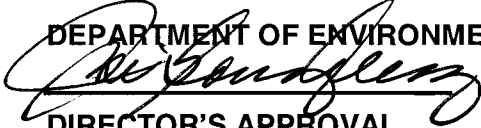
DEPARTMENT OF ENVIRONMENTAL RESOURCES MANAGEMENT USE ONLY

DIRECTOR'S APPROVAL

1/9/07
DATE

Dept. of Environmental Resources Management





1-8-09
YMM
OK
1/8/09

NO#025-BMHA
VT-2165/F-8366
VM.

January 7, 2008

Ms. Julie Balogh, Manager
Airports & Contracts Section
Miami-Dade County Department of
Environmental Resources Management
701 Northwest 1st Court, Suite 800
Miami, Florida 33136

RECEIVED

JAN 07 2009

DERM
Airports & Contracts Section

Re: **Source Removal Proposal**
Proposed Children's Courthouse
112 Northwest 3rd Street
Miami, Miami-Dade County, Florida
Bureau Veritas Proposal 2602.08.1070 (R2)

Dear Ms. Balogh:

Pursuant to your request, Bureau Veritas North America, Inc. (Bureau Veritas) is pleased to present this scope of services and associated fee estimate to provide source removal services at the Proposed Children's Courthouse, formerly known as the City of Miami Chilled Water Line Property, hereafter referred to as the "Site." The scope of services proposed herein is based on the November 6, 2008, assignment offer letter, a pre-approval meeting conducted November 12, 2008, a DERM file review conducted November 12, 2008, the DERM's PRS comments dated December 12, 2008, teleconference and e-mail communication through January 7, 2009 and the E04-DERM-01 Professional Services Agreement (PSA) for Environmental Cleanup, Compliance, and Related Services between Miami-Dade County and Bureau Veritas. Bureau Veritas understands via email correspondence received January 5 and 6, 2009, that this project is a "LEED" Registered Project. Documentation received by Bureau Veritas regarding applicable LEED compliance items and related construction waste management specifications is attached for reference. Bureau Veritas will comply with the LEED requirements set forth in the attachments provided herein to the extent applicable and feasible.

BACKGROUND

On July 1987, five underground storage tanks (USTs) were discovered at the Site during the excavation of a water chiller line. Based on the DERM Inspection Report dated July 22, 1987, four steel USTs and one concrete UST were discovered. The four steel USTs were reportedly removed from the site in August 1987.

In August 1987, the eastern portion of the concrete UST was demolished during an excavation performed to facilitate the installation of a water chiller line. Free-floating

BUREAU VERITAS NORTH AMERICA, INC.

10125 NW 116th Way, Suite 18
Miami, Florida 33178

Tel: (305) 651-8483
Fax: (305) 651-4460

product (FFP) was observed within the excavation and hydrocarbon product was observed along the excavation walls. The FFP and contaminated soil were removed from the excavation. However, a portion of the tank was left in place and covered with soil (Fernandez, S. 7/22/1987, 7/29/1987, 8/4/1987 and 8/9/1988).

In April 1988, an application for the Early Detection Incentive (EDI) Program was submitted to the Florida Department of Environmental Protection (FDEP). In February 1991, the site was deemed eligible for state-administered cleanup funds under the EDI program.

Between July 20 and September 30, 1995, the remaining portion of the abandoned, concrete UST was excavated and removed from the Site. During tank removal operations, a total of 9,019 gallons of oily water and 1,645 gallons of oily sludge were pumped out of the UST (Alpha Engineers Corporation - AEC, November 3, 1995). Documentation of the above was contained in a Tank Removal Report, submitted to DERM on November 15, 1995.

The former concrete UST was located on the northern Site boundary, south of Northwest 4th Street and east of Northwest 1st Court. According to a DERM Inspection Report, the tank was estimated to have a capacity of approximately 18,000 gallons. The DERM Inspection Report indicated that the tank had been built for the Flagler Railroad in 1894 and used to store Bunker C, a dark, viscous, and immiscible liquid. The DERM Inspection Report also reported the presence of FFP at the water table, as well as the presence of dark oily stains on the excavation walls. AEC recommended the installation of eight monitoring wells (Brown, S., 7/28/1995).

On December 30, 1996, a Contamination Assessment Report (CAR) prepared by AEC and dated December 23, 1996, was submitted to the DERM. According to the DERM's disapproval letter and Contamination Assessment Checklist dated February 27, 1997, 54.77 tons of contaminated soil had been removed from the site during the assessment, but soil disposal and remediation options were lacking, as were the soil boring and soil contamination maps.

A Contamination Assessment Plan (CAP) was submitted to and approved by the DERM on July 6, 1998. A subsequent CAR Addendum, dated January 29, 1999, prepared by AEC, was submitted addressing DERM comments from the letter dated February 27, 1997.

From August 20, 1999, through February 20, 2000, BBL Environmental Services, Inc. (BBL) and their subcontractor Cherokee Enterprises, Inc. (CEI), performed passive FFP recovery at the site from three on-site monitoring wells (MW-9, MW-10, and MW-11), under the State Administered Cleanup Program. During this period, CEI recovered less than five gallons of product from the site. The recovered product appeared to be too viscous for the recovery method used (i.e., skimmers). The product was reported to resemble tar and had adhered to the skimmer and its chain, as well as to the inside wall

of the skimmers. Minimal amounts of product in the form of globules and tar were recovered from the outside of the skimmer. CEI recommended that the DERM consider more aggressive recovery methods (i.e. excavation or elevation of the subsurface temperature to increase the FFP viscosity).

From July 24, 2000 through July 27, 2000, CEI removed 116.91 tons of contaminated soil from the site from approximate depths ranging from 7 to 9 feet below land surface (BLS). Replacement monitoring wells MW-9R, MW-10R, and MW-11R were installed after site restoration activities were completed. According to the Source Removal Report dated September 2000, a total of 5,359 gallons of water and product were recovered for off-site disposal.

According to a Site Assessment Report (SAR) prepared by AEC and dated December 18, 2001, the soil contamination was defined within the existing physical constraints of the Site (i.e. WASA underground lines to the North of the excavated tank, foundations for the chilled water line abutting the eastern property boundary, the Jurors Parking lot to the south, Northwest 2nd Avenue to the west, as the sole entrance to the State Building garage). Of the 21 monitoring wells installed for assessment purposes in the vicinity of the Bunker C plume and former UST area, 15 of the monitoring wells were sampled during this assessment. AEC reported that the FFP plume had apparently been decreasing, but migrating toward the southwest. Furthermore, AEC reported that the groundwater contamination appeared to be diminishing by natural attenuation. The contaminated area with Bunker C residue was estimated to be approximately 4,800 square feet.

From December 2005 through June 2006, NOVA Consulting, Inc (NOVA) conducted site assessment activities at the Site on behalf of Hellmuth, Obata + Kassabaum, Inc (HOK). On June 8, 2006, NOVA completed a SAR summarizing the results of the above-mentioned activities. The site assessment included soil and groundwater sampling in the vicinity of the former UST and associated structures. The SAR recommended the removal of an estimated 2,280 tons of soil from 4 to 6 feet BLS and 6 to 8 feet BLS horizons, e.g. "Complete Source Removal," to address the measured Total Recoverable Petroleum Hydrocarbon (TRPH) concentrations in excess of the residential direct exposure cleanup target levels (CTLs) promulgated in Chapter 62-777, Florida Administrative Code (FAC).

On October 3, 2006 a meeting was held between representatives of GSA, DERM, HOK, AEC, and NOVA. DERM provided comments regarding the SAR dated June 8, 2006, to the effect that "while the soil contamination was present on the northeast quadrant of the property, only the areas where excavation was necessary for construction would require remediation, thus, only a fraction of the contaminated soil would need to be removed for disposal (i.e. tunnel area that overlaps contaminant plume)." This is documented in the NOVA Memorandum dated March 30, 2007.

On February 2008, NOVA collected a total of 20 soil samples from 14 soil boring locations. Also, a survey was performed by Calvin, Giordano & Associates, Inc., to determine the horizontal locations and top of casing elevations of 33 monitoring wells at the project site. Groundwater samples were collected from 22 existing monitoring wells, including MW-6, MW-11 through MW-15, MW-22, MW-22E, MW-19, MW-20, MW-25 through MW-30, MW-33, MW-9E, MW-17R, MW-18R, and MW-20E. Petroleum sheen was observed in the purged water as well as on the tubing extracted from two monitoring wells, MW-12 and MW-19. A petroleum residue was reportedly observed on the probe following water-level measurement activities at MW-17. NOVA recommended that additional source removal be conducted at the Site, more specifically in the areas located to the north, west and southwest of the July 2000 source removal.

On September 26, 2008, DERM commented on the SAR Addendum dated July 2, 2008 and Source Removal Plan dated September 2008 prepared by NOVA. DERM approved the Source Removal Plan with modifications. Bureau Veritas has developed the following scope of services to address those modifications.

PROJECT RESPONSIBILITIES

Alexander Hockman will act as Principal; Alex Acosta and Scott Johnston will serve as Chief Scientists; Margaret Silva will serve as the Senior Geologist; Diana Velasquez will serve as the Associate Geologist; and Maria Pages, Andres Acosta, and Tatiana Marquez will serve as Staff Scientists for this project. Bureau Veritas recognizes that the DERM requires a scaled site map that depicts the location of 'all pertinent surface and subsurface features such as former tank farms, integral piping, monitoring wells, buildings, land cover, streets, right-of-ways, utilities, sewers and subsurface stormwater drainage structures in the immediate vicinity of the contamination.' However, at the time of this proposal, Bureau Veritas was able to obtain limited information related to utilities in the public rights-of-way. Limited information was obtained regarding on-site utilities. Bureau Veritas submitted a request for any additional information related to on-site utilities. When the information becomes available, an updated map will be submitted in the Source Removal Report. For purposes of this proposal, the site map, with modifications, as provided by NOVA Consultants will be used to locate the source removal excavations.

The scope of services for this project is divided into three tasks: Source Removal, Free Floating Product Recovery, and Reporting. A site-specific Health and Safety Plan will also be prepared, reviewed and signed by all field personnel prior to conducting any field activities. Based on the above, Bureau Veritas proposes the following:

SCOPE OF SERVICES

Task 1 Source Removal

Based on September 26, 2008 DERM letter, Bureau Veritas will conduct source removal at four locations, designated as: MW-17, MW-18, MW-8 and SB-101. In addition, Bureau Veritas will conduct a source removal in the areas designated MW-12 and MW-19 (which encompasses MW-9E) based on NOVA's findings of petroleum sheen in the respective monitoring wells from the February 2008 sampling event (refer to **Figure 1**). The excavations will be based on an approximate grid spacing of ten feet by ten feet. Bureau Veritas has selected Rose Engineering, Inc. as the excavation contractor based on equipment availability and the lowest competitive rate. Personnel used for this project will have OSHA 40-Hour Hazwoper Certification. A track-mounted excavator (PC-200 or equivalent) will be used to excavate the soil from the proposed areas and a front-end loader (Caterpillar 928 or equivalent) will be used to move the soil to the designated staging locations. Clean overburden, visually stained soil, and saturated but not visually stained soil will be segregated, bermed, and managed appropriately (refer to **Figure 1**). Bureau Veritas will connect a temporary chain-link fence to the permanent fence located on the eastern and northern side of the property to fully enclose the excavation zone and soil staging areas (refer to **Figure 1** for fence locations). The overburden soil will be stored on top of visqueen and covered with visqueen. Hay bales and filter fabric will be used to protect storm drain inlets in the project area from sediment, as necessary. National Construction Rentals will provide and install the temporary fence, the cost of which is included in the cost spreadsheet under Task 3. A copy of the quote is attached as backup documentation.

At locations MW-8, MW-12, MW-17, MW-18, and MW-19 the asphalt will be removed and stockpiled for recycling at a permitted facility. Bureau Veritas will then excavate the overburden material from the surface to approximately one-foot above the groundwater interface (to be field determined but expected to range from 5-6.5' BLS). The overburden material will be staged and covered in a separate location as depicted on **Figure 2**. Soil that is saturated but not visually stained from the groundwater interface to approximately three feet below the groundwater table will be excavated and staged within a visqueen-lined berm and covered with visqueen in a separate location as depicted on **Figure 2**. Bureau Veritas will characterize the saturated but not visually stained soil prior to reuse/disposal. Additionally and in accordance with DERM's Soil Reuse Guidance for Miami-Dade County dated March 22, 2004, the number of composite samples to be taken is defined in Table 1 below:

Table 1. Number of Composite Samples Recommended.

Volume of Soil (yd3)	Weight of Soil (tons)	Number of Discrete Samples for Volatile Organic Compounds	Number of Discrete Samples for Non-Volatile Organic Compounds
<200	<280	1	1
200 to <1,000	280 to <1,400	3	3
1,000 to <2,000	1,400 to <2,800	5	5
Each additional 1,000 yd3	Each additional 1,400 tons	1	1

The stockpile of saturated but not visually impacted soil excavated from the five excavation areas is estimated to range between 100 to 190 tons of soil. Therefore, the stockpile will have one composite sample collected and analyzed for Volatile Organic Compounds, Non-Volatile Organic Compounds, PAHs, TRPH, Arsenic, and Lead. Should additional excavation activities be warranted, any additional composite soil samples necessary for characterization/reuse will be applied to the approved contingency/allowance account. Bureau Veritas will use AEL Laboratories (DOH#E82574, AEL) a State and NELAP-certified laboratory to perform the analysis. Standard turn around times will be utilized. A copy of AEL's Department of Health, Bureau of Laboratories certification is attached.

Since the depth of the groundwater fluctuates at each location, the completed depths of the excavations are anticipated to range from 8-9.5' BLS. The estimated dimensions of the visually impacted soil to be removed from each of the excavations are estimated below:

Impacted Soil Calculations

Area Location	Length (feet)	Width (Feet)	Thickness (feet)	Volume of soil (ft3)	Volume of soil (yd3)	Tons (Est.)
MW-8	26	20	4.5	2,340	87	117
MW-12	10	10	4.5	450	17	23
MW-17	20	20	4	1,600	59	80
MW-18	20	20	4.5	1,800	67	90
MW-19	10	10	4.5	450	17	23
SB-101	10	10	2	200	7	10
Est. Total					253	342

Visually stained saturated soil will be staged within a visqueen-lined berm and covered with visqueen. Effluents draining from the saturated soil pile will be removed from the berm using a vacuum truck and/or a centrifugal pump in which case the effluent will be directed into 55-gallon drums. DERM-EAS will be notified immediately if FFP is encountered during any excavation activities. The excavations will remain open for approximately two weeks to allow for any FFP or residual Bunker C to be identified and recovered, if necessary. The excavations will be terminated when no visual indications of FFP, staining and/or Bunker C residuals remain on the walls of the excavations.

The excavation conducted at SB-101 (lead impacted soil) will be approximately ten feet by ten feet and extend to approximately two feet BLS. One soil sample from the 0-2 foot interval will be collected from the southern wall of the excavation and analyzed for lead. The sample will be analyzed by AEL via EPA Method 6010. Bureau Veritas proposes to excavate the referenced area once the five other excavations as described above have been substantially completed. Soil generated during this excavation will be placed directly in a dump truck and/or a roll-off box stored on site that will be directly

transported for disposal at a licensed disposal facility. Disposal manifests will be provided in the Source Removal Report (SRR). The excavated soil from this location will not be stockpiled.

It is estimated that approximately 345 tons of contaminated soil will be removed and disposed at a permitted disposal facility. Once it has been determined through visual inspection that FFP/Bunker C no longer remains, the stockpiled "clean" soil (overburden excavated from the surface to approximately one-foot above the groundwater interface) will be returned to each of the excavations. Clean fill (approximately 345 tons) will be necessary to bring the excavations to grade. Based on the fact that it will be necessary to place fill material below the surface of the water table, it is recommended that No. 57 limestone aggregate be used as fill for its higher void content and self-settling capabilities which will provide a solid foundation for subsequent lifts. Filter fabric will then be placed on top of the fill within the excavation(s) to provide a barrier between the No 57 fill and subsequent lifts. The excavation(s) will be backfilled in 1-foot lifts and compacted by Rose Engineering using a CA-25 compactor.

Prior to commencing field activities, Bureau Veritas will contact Sunshine State One to locate and mark known utilities within the project area. As previously referenced, the work zone will be enclosed with temporary chain-link fence to prevent unauthorized entrance. Barricades and yellow caution tape will be used as necessary to secure the work zone areas. Hay bales and filter fabric will be used to protect storm drain inlets in the project area from sediment, as necessary. Bob's Barricades has been selected to provide the delivery and rental of lighted barricades. The gate on the north side of the parking lot will be the entrance for all personnel, equipment and trucks into the work zone and the exit will be the south gate as shown in **Figure 2**.

Task 2 Free Floating Product Recovery

In the event that FFP is encountered during the excavation activities, Bureau Veritas will contract Ricky's Oil Service, Inc. to recover the FFP and dispose of it in accordance with all applicable federal, state, and local regulations. Ricky's Oil Service has been selected based on the lowest competitive rate. A vacuum truck and/or pump truck will be utilized as the primary method for FFP skimming until the skimming/extraction technique is no longer effective. As proposed in the Contingency Section below, additional excavation may be proposed to DERM to address the source of any remaining FFP/sheen. Polypropylene booms will be used to contain any FFP within the excavation and protect any of the sides that are not visually stained. Polypropylene pads may be used on an as-needed basis to adsorb any sheens not effectively removed using the vacuum/pump truck and will be containerized on site for subsequent disposal. For purposes of this proposal, Bureau Veritas will assume that the excavation(s) will remain open and FFP recovery will continue on an as-needed basis for up to two weeks. It is anticipated that up to 2,500 gallons of FFP may be recovered. DERM will be notified immediately upon the discovery of any FFP and twenty-four hours prior to any FFP recovery event.

Task 3 Reporting

Bureau Veritas will prepare a Source Removal Report (SRR) summarizing the source removal activities, which will describe the excavation methodology, the volume of soil removed, and the volume of groundwater/FFP recovered. The SRR will include disposal manifests, clean fill receipts, sample results, laboratory analytical, photographs of the project and figures. The report will be reviewed, signed and sealed by a Florida-licensed Professional Geologist or Professional Engineer. Three hard copies will be provided to GSA and two hard copies of the report with a writable CD of the maps will be submitted to the DERM.

CONTINGENCY

After terminating the excavations as per the dimensions above and leaving the excavations open as necessary, Bureau Veritas will determine through visual inspection if there is staining/Bunker C on the walls and/or if there is any residual FFP remaining in the excavations. In the event that staining or FFP remains, then Bureau Veritas will notify DERM and the excavation will be further extended in the direction of seepage from the walls. Refer to **Figure 1** for the worst case scenario contingency source removal area. The additional excavation(s) will be extended in the direction of the visually stained saturated sidewall including three feet below the groundwater table interface. Bureau Veritas proposes the use of polypropylene booms to contain any FFP within the excavation and protect any of the sides that are not visually stained. The excavations may extend vertically and/or may continue outward from the visually contaminated wall(s). The same protocol as proposed in Task 1 will be followed for segregating the soil and asphalt. Composite soil samples will be collected from the saturated, but not visually impacted soil to determine the reuse or disposal of said soil. It is estimated that up to three additional composite soil samples may be collected. This additional contingency is only for additional excavation activities and FFP removal activities, as warranted by the field conditions and is not for the delineation of petroleum-related impacts.

In the event that that field conditions warrant the excavation of soil beyond the northern property boundary, the removal of the existing fence and the concrete sidewalk will be necessary. Should the removal of the existing sidewalk be necessary, the concrete debris will be recycled. If the excavation is extended beyond the northern property boundary and next to subsurface utilities, sheet piling will be necessary in an effort to protect the subsurface utilities as shown in **Figure 2**. It is estimated that up to 100 linear feet of sheet pile may be necessary. Estimated fees for the mobilization and installation of sheet pile have been added as a contingency cost. Based on the proposed depth of the excavation, it is estimated that steel sheet with a length of approximately 25-30 feet will be required and will be driven to depth by the selected contractor. Ebsary Foundation Company has been selected to provide and install sheet pile, if necessary, based on the lowest competitive price. The proposal assumes that up to 2,000 tons of soil may be excavated for disposal as a contingency.

Upon completing the additional excavations, Bureau Veritas will leave them open as necessary and will continue with the active recovery of FFP as proposed in Task 2. Bureau Veritas estimates that up to 5,000 gallons of FFP / oily water may be recovered as a contingency.

As previously referenced, Bureau Veritas proposes to backfill the excavation(s) below and up to the water table surface using No. 57 limestone aggregate obtained from a local quarry. Filter fabric is proposed for use above this fill. The balance of the backfilling operation will utilize the segregated overburden and additional clean fill as required. Bureau Veritas will also re-surface the parking lot with asphalt; reinstall any fence removed from the northern and/or eastern part of the property, and replace concrete sidewalk, as needed. The cost to reinstall any permanent fencing will be acquired through the approved contingency/allowance account. Quotes are provided as backup documentation.

Bureau Veritas understands that this project is a "LEED" Registered Project. Bureau Veritas will comply with the LEED requirements set forth in the attachments provided herein to the extent applicable and feasible. Any asphalt and concrete debris generated during the completion of this project will be recycled as required. Any additional costs that may be incurred by Bureau Veritas in order to comply with the LEED requirements will be addressed via allowance account in the work order with prior written authorization from DERM and GSA.

FEE SUMMARY AND SCHEDULE

Bureau Veritas will provide the above services for a lump sum fee of \$64,624.16. An additional \$10,451.29 will be necessary for the procurement of a performance bond which will be obtained prior to project implementation. Bureau Veritas will submit a lump sum invoice based on task completion. The contingency amount will be invoiced on a time and material basis in accordance with the fee schedule attached as Contingency A and Contingency B. Any subcontracted services not performed as outlined herein will not be invoiced. In addition, all proposed subcontractors will be added as Team members prior to providing any services described herein. Bureau Veritas will begin to procure the performance bond immediately upon execution of the Work Order. Bureau Veritas understands that no construction activities will be performed until the performance bond has been fully executed and has been reviewed by Miami-Dade County for all applicable CSBE measures.

Field activities will begin as agreed upon by all parties and will be determined during a pre-construction kick-off meeting. The Source Removal Report shall be completed and submitted for review within four weeks following the completion of the source removal activities. A contingency (\$283,752.10) for additional excavation, free product removal activities, site restoration and allowance account of 20% (\$69,675.25) of the total estimated project cost is recommended for this type of project, where the actual usage of services is provided on an "as needed" basis with written authorization from DERM

and GSA. If the contingency, allowances and performance bond are applied, the total is \$428,502.80.

QUALIFICATIONS

The scope of services and budget provided herein has been prepared to reflect Bureau Veritas' understanding of the scope of services and project objectives. All services will be performed in accordance with the terms and conditions of the November 6, 2008 assignment offer letter, a pre-proposal meeting conducted on November 12, 2008, teleconference and e-mail communication through January 7, 2009 and the E04-DERM-01 Professional Services Agreement (PSA) for Environmental Cleanup, Compliance and Related Services, between Miami-Dade County and Bureau Veritas. Bureau Veritas understands via email correspondence received January 5 and 6, 2009, that this project is a "LEED" Registered Project. Documentation received by Bureau Veritas regarding applicable LEED compliance items and related construction waste management documentation is attached for reference. Bureau Veritas will comply with the LEED requirements set forth in the attachments provided herein to the extent applicable and feasible.

This proposal assumes that all excavations will remain open and safe without the use of shoring. If collapsing or sloughing of the excavation sidewalls becomes a safety hazard, Bureau Veritas will discontinue field services and immediately evaluate and implement shoring options as provided in the contingency, if necessary.

This proposal assumes that all contaminated media will be characterized as non-hazardous. Disposal options presented herein assume disposal of all media as non-hazardous. Should characterization identify any of the media as hazardous, additional fees will be required.

AUTHORIZATION

If the scope of services and fee meet with your approval, please provide a Work Order as written authorization to proceed. All services will be coordinated with DERM and GSA staff as required. Bureau Veritas appreciates the opportunity to be of service to DERM and GSA and looks forward to working together on this project. If you have any question or require any additional information, please contact the Bureau Veritas Miami office at 305-651-8483.

Sincerely,

Bureau Veritas North America, Inc.

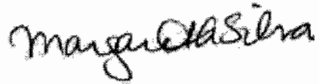

Margaret Silva, P.G.
Senior Project Manager

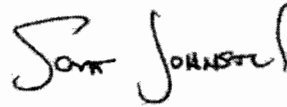

Scott Johnston
Chief Scientist

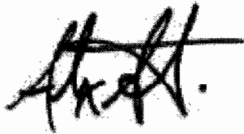

Alexander D. Acosta
Environmental Division Manager

Enclosures: Fee Breakdown Spreadsheet
Figures
LEED Items Pertaining to Source Removal of a Contaminated Site
Construction Waste Management – Section 01524

Pc: Humberto Contreras, GSA
Victor Mendez, DERM

ATTACHMENTS



Client: DERM / GSA
Contract: E04 DERM-01
Project: Proposed Children's Courthouse
Location: 112 Northwest 3rd Street, Miami, FL
Proposal No.: 2602.08.1070(R2)
Date: 1/7/2009
Scope: Source Removal

Budget Summary - All Tasks			
Task 1	Site Health and Safety Plan/ DERM File / PW Dept Review	\$	1,368.98
Task 2	Source Removal Plan / Soil Management Plan / MOT Plan	\$	2,006.90
Task 3	Source Removal Implementation (Assume 345 tons for T&D)	\$	19,795.46
Task 4	Free Product Recovery	\$	5,307.99
Task 5	Soil T&D Management / Backfill / Compaction	\$	31,265.79
Task 6	Source Removal Report	\$	4,879.04
Sub Total			\$ 64,624.16
Contingency			
Task A	Contingency Source Removal	\$	92,747.28
Task B	Contingency Soil T&D Management / Site Restoration	\$	191,004.82
Allowance Account (20% of Primary & Contingency Tasks)		\$	69,675.25
Sub Total Contingency and Allowance Account			\$ 353,427.36
Performance Bond (2.5% of Primary and Contingency Tasks)			\$ 10,451.29
Total			\$ 428,502.80

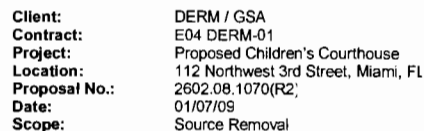

Subs and Expenses						
Description	Quantity	Units	Cost	Multiplier	Rate	Amount
Health and Safety Plan (FDEP Rate Schedule 2_18_08)	1.00	daily	341.70	1.00	341.70	341.70
					Subtotal 2	\$341.70
					Total	\$1,368.98



Client: DERM / GSA
Contract: E04 DERM-01
Project: Proposed Children's Courthouse
Location: 112 Northwest 3rd Street, Miami, FL
Proposal No.: 2602.08.1070(R2)
Date: 01/07/09
Scope: Source Removal

Fee Schedule: Task 3 Source Removal Implementation (Assume 345 tons for T&D)

Labor

Employee	Occupational Groups	Occupational Levels	Representative Occupational Titles	Quantity	Units	Cost	Multiplier	Rate	Amount
Alexander Hockman	Management	Lower Level	Principal	-	hour	115.00	NA	115.00	-
Alexander D. Acosta	Management	Lower Level	Chief Scientist	-	hour	36.47	2.90	105.76	-
Scott Johnston	Management	Lower Level	Chief Scientist	8.00	hour	36.47	2.90	105.76	846.08
Margaret Silva	Professional	Upper Level	Senior Geologist	1.00	hour	36.26	2.90	105.15	105.15
Diana Velasquez	Professional	Middle Level	Associate Geologist	-	hour	27.80	2.90	80.62	-
Andres Acosta	Professional	Lower Level	Staff Geologist	48.00	hour	22.09	2.90	64.06	3,074.88
Maria Pages	Professional	Lower Level	Staff Geologist	48.00	hour	22.09	2.90	64.06	3,074.88
Tatiana Marquez	Technical	Middle Level	Staff Scientist	8.00	hour	17.63	2.90	51.13	409.04
Subtotal 1									\$7,510.03

Subs and Expenses

Description	Quantity	Units	Cost	Multiplier	Rate	Amount
Subcontracted Excavation Services (Quote Attached - Rose Engineering)	40.00	hours	\$90.00	1.10	99.00	3,960.00
Trackhoe Mobilization/Demobilization (Tractor Trailer Rate)	4.00	hours	\$97.00	1.10	106.70	426.80
Subcontracted Front End Loader / Operator (Quote Attached - Rose Engineering)	40.00	hours	80.00	1.10	88.00	3,520.00
Loader Mobilization/Demobilization (Tractor Trailer Rate)	4.00	hours	\$97.00	1.10	106.70	426.80
GPS Submeter (Quote Attached - Geoplane Services)	4.00	days	50.00	1.05	52.50	210.00
GPS Shipping - To and From Vendor	1.00	each	175.92	1.05	184.72	184.72
Barricades - assume 30 units (Quote Attached - Bob's Barricades)	6.00	days	19.20	1.05	20.16	120.96
Barricades drop off / pick-up fee	1.00	each	20.00	1.05	21.00	21.00
Chain Link Fence (Quote Attached - National Construction Rental)	1.00	each	1,528.05	1.05	1,604.45	1,604.45
Visqueen 6-mil clear 20' x 100' (Home Depot)	4.00	each	89.00	1.05	93.45	373.80
Asphalt / Concrete Debris Transportation and Disposal (Quote Attached - Metro Trucking)	2.00	each	95.00	1.10	104.50	209.00
Miscellaneous Supplies (Applicable items not-to-exceed FDEP Allowable Rates - Attachmen	1.00	each	200.00	1.05	210.00	210.00
Service Vehicle	6.00	day	25.00	1.00	25.00	150.00
Soil Prebium Analysis (8260 / FL-Pro / 8 RCRA Metals / TOX / PCB	3.00	each	193.00	1.10	212.30	636.90
Soil Characterization / Reuse Analysis (8260 / 8270 / FL-Pro / As / Pt	1.00	each	210.00	1.10	231.00	231.00
Subtotal 2						\$12,285.43
Total						\$19,795.46



Client: DERM / GSA
Contract: E04 DERM-01
Project: Proposed Children's Courthouse
Location: 112 Northwest 3rd Street, Miami, FL
Proposal No.: 2602.08.1070(R2)
Date: 01/07/09
Scope: Source Removal

Fee Schedule: Task 4 Free Product Recovery

Labor									
Employee	Occupational Groups	Occupational Levels	Representative Occupational Titles	Quantity	Units	Cost	Multiplier	Rate	Amount
Alexander Hockman	Management	Lower Level	Principal	-	hour	115.00	NA	115.00	-
Alexander D. Acosta	Management	Lower Level	Chief Scientist	-	hour	36.47	2.90	105.76	-
Scott Johnston	Management	Lower Level	Chief Scientist	2.00	hour	36.47	2.90	105.76	211.52
Margaret Silva	Professional	Upper Level	Senior Geologist	1.00	hour	36.26	2.90	105.15	105.15
Diana Velasquez	Professional	Middle Level	Associate Geologist	-	hour	27.80	2.90	80.62	-
Andres Acosta	Professional	Lower Level	Staff Geologist	16.00	hour	22.09	2.90	64.06	1,024.96
Maria Pages	Professional	Lower Level	Staff Geologist	8.00	hour	22.09	2.90	64.06	512.48
Tatiana Marquez	Technical	Middle Level	Staff Scientist	4.00	hour	17.63	2.90	51.13	204.52
Subtotal									\$2,058.63

Subs and Expenses						
Description	Quantity	Units	Cost	Multiplier	Rate	Amount
Vacuum and/or Pump Truck / Operator (Quote Attached - Ricky's Oil Service)	16.00	hour	85.00	1.10	93.50	1,496.00
Petroleum Wastewater Disposal (Quote Attached - Ricky's Oil Service)	2,500	gallons	0.35	1.10	0.39	962.50
Sorbent Pads (Quote attached - Northern Tool)	4.00	each	49.99	1.05	52.49	209.96
Sorbent Booms (Quote attached - Lab Safety Supply)	3.00	each	120.00	1.05	126.00	378.00
FDOT Approved 55-gal Drums (Sorbent Pad/Boom Storage)	4.00	each	48.31	1.05	50.73	202.90
Subtotal 2						\$3,249.36
Total						\$5,307.99

Note: Assumes all media (i.e., soil, FFP, sorbent pads) characterized as non-hazardous



Client: DERM / GSA
Contract: E04 DERM-01
Project: Proposed Children's Courthouse
Location: 112 Northwest 3rd Street, Miami, FL
Proposal No.: 2602.08.1070(R2)
Date: 01/07/09
Scope: Source Removal

Fee Schedule: Task 5 Soil T&D Management / Backfill / Compaction

Labor

Employee	Occupational Groups	Occupational Levels	Representative Occupational Titles	Quantity	Units	Cost	Multiplier	Rate	Amount
Alexander Hockman	Management	Lower Level	Principal	-	hour	115.00	NA	115.00	-
Alexander D. Acosta	Management	Lower Level	Chief Scientist	0.50	hour	36.47	2.90	105.76	52.88
Scott Johnston	Management	Lower Level	Chief Scientist	2.00	hour	36.47	2.90	105.76	211.52
Margaret Silva	Professional	Upper Level	Senior Geologist	2.00	hour	36.26	2.90	105.15	210.30
Diana Velasquez	Professional	Middle Level	Associate Geologist	-	hour	27.80	2.90	80.62	-
Andres Acosta	Professional	Lower Level	Staff Geologist	14.00	hour	22.09	2.90	64.06	896.84
Maria Pages	Professional	Lower Level	Staff Geologist	10.00	hour	22.09	2.90	64.06	640.60
Tatiana Marquez	Technical	Middle Level	Staff Scientist	40.00	hour	17.63	2.90	51.13	2,045.20
Subtotal									\$4,057.34

Subs and Expenses

Description	Quantity	Units	Cost	Multiplier	Rate	Amount
Subcontracted Soil Transportation and Disposal (CEMEX Quote Attached)	345.00	tons	39.00	1.10	42.90	14,800.50
Sub Backfill - No. 57 Aggregate (Quote Attached - Metro Trucking)	345.00	tons	20.60	1.05	21.63	7,462.35
Compactor CA25 / Operator (Quote Attached - Rose Engineering Contractors)	24.00	hours	75.00	1.10	82.50	1,980.00
Compactor Mobilization/Demobilization (Tractor Trailer Rate)	4.00	hours	\$97.00	1.10	106.70	426.80
Subcontracted Front End Loader / Operator (Quote Attached - Rose Engineering)	24.00	hours	80.00	1.10	88.00	2,112.00
Loader Mobilization/Demobilization (Tractor Trailer Rate)	4.00	hours	\$97.00	1.10	106.70	426.80
Subtotal 2						\$27,208.45
Total						\$31,265.79

Note: Assumes all media (i.e., soil, FFP, sorbent pads) characterized as non-hazardous



Client: DERM / GSA
Contract: E04 DERM-01
Project: Proposed Children's Courthouse
Location: 112 Northwest 3rd Street, Miami, FL
Proposal No.: 2602.08.1070(R2)
Date: 01/07/09
Scope: Source Removal

Fee Schedule: Contingency B Contingency Soil T&D Management / Site Restoration

Labor

Employee	Occupational Groups	Occupational Levels	Representative Occupational Titles	Quantity	Units	Cost	Multiplier	Rate	Amount
Alexander Hockman	Management	Lower Level	Principal	-	hour	115.00	NA	115.00	-
Alexander D. Acosta	Management	Lower Level	Chief Scientist	4.00	hour	36.47	2.90	105.76	423.04
Scott Johnston	Management	Lower Level	Chief Scientist	16.00	hour	36.47	2.90	105.76	1,692.16
Margaret Silva	Professional	Upper Level	Senior Geologist	2.00	hour	36.26	2.90	105.15	210.30
Diana Velasquez	Professional	Middle Level	Associate Geologist	-	hour	27.80	2.90	80.62	-
Andres Acosta	Professional	Lower Level	Staff Geologist	64.00	hour	22.09	2.90	64.06	4,099.84
Maria Pages	Professional	Lower Level	Staff Geologist	32.00	hour	22.09	2.90	64.06	2,049.92
Tatiana Marquez	Technical	Middle Level	Staff Scientist	20.00	hour	17.63	2.90	51.13	1,022.60
Subtotal									\$9,497.86

Subs and Expenses

Description	Quantity	Units	Cost	Multiplier	Rate	Amount
Soil Transportation and Disposal (CEMEX Quote Attached)	2,000.00	tons	39.00	1.10	42.90	85,800.00
Backfill - No 57 Limerock (Quote Attached - Metro Trucking) Below Water Table	1,300.00	tons	20.00	1.05	21.00	27,300.00
Backfill - Crushed Limerock (Quote Attached - Metro Trucking) Above Water Table	700.00	tons	15.50	1.05	16.28	11,392.50
Front End Loader / Operator (Quote Attached - Rose Engineering Contractors)	32.00	hours	80.00	1.10	88.00	2,816.00
Loader Mobilization/Demobilization (Tractor Trailer Rate) - See Task 3	4.00	hours	\$97.00	1.10	106.70	426.80
Compactor CA25 / Operator (Quote Attached - Rose Engineering Contractors)	40.00	hours	75.00	1.10	82.50	3,300.00
Compactor Mobilization/Demobilization (Tractor Trailer Rate)	4.00	hours	\$97.00	1.10	106.70	426.80
Vacuum and/or Pump Truck / Operator (Quote Attached - Ricky's Oil Service)	32.00	hour	85.00	1.10	93.50	2,992.00
Petroleum Wastewater Disposal (Quote Attached)	5,000	gallons	0.35	1.10	0.39	1,925.00
Sorbent Pads (Northern Tool)	4.00	each	49.99	1.05	52.48	209.96
FDOT Approved 55-gal Drums for Sorbent Pad Storage - FDEP Rate	10.00	each	48.31	1.05	50.73	507.26
Filter Fabric (Quote Attached-Forestry Suppliers Inc.)	1.00	each	213.00	1.05	223.65	223.65
Asphalt Restoration - assume 1,620 ft2 (Quote Attached - Arrow Asphalt & Engineering)	1,620	ft2	2.25	1.10	2.48	4,009.50
Asphalt Restoration - assume 8,500 ft2 (Quote Attached - Arrow Asphalt & Engineering)	8,500	ft2	3.25	1.10	3.58	30,387.50
Sidewalk Restoration - assume 1,000 ft2 (Quote Attached - Dynamic Restoration, Inc.)	1.00	each	4,500.00	1.10	4,950.00	4,950.00
Chain Link Fence Replacement along Northern Perimeter - Verbal Quote from Fence Master	100	L.F.	38.00	1.10	41.80	4,180.00
Pressure Washer / Technician (T&C Equipment)	1.00	day	600.00	1.10	660.00	660.00
Subtotal 2						\$181,506.96
Total						\$191,004.82

Note: Assumes all media (i.e., soil, FFP, sorbent pads) characterized as non-hazardous



PROPOSED LIMITED SOURCE REMOVAL AREA
Miami-Dade County Children's Courthouse
112 Northwest 3rd Street
Miami, Miami-Dade County Florida
December 2008
Proposal #: 2602.08.1070

SCALE
Graphic Scale

Figure 1

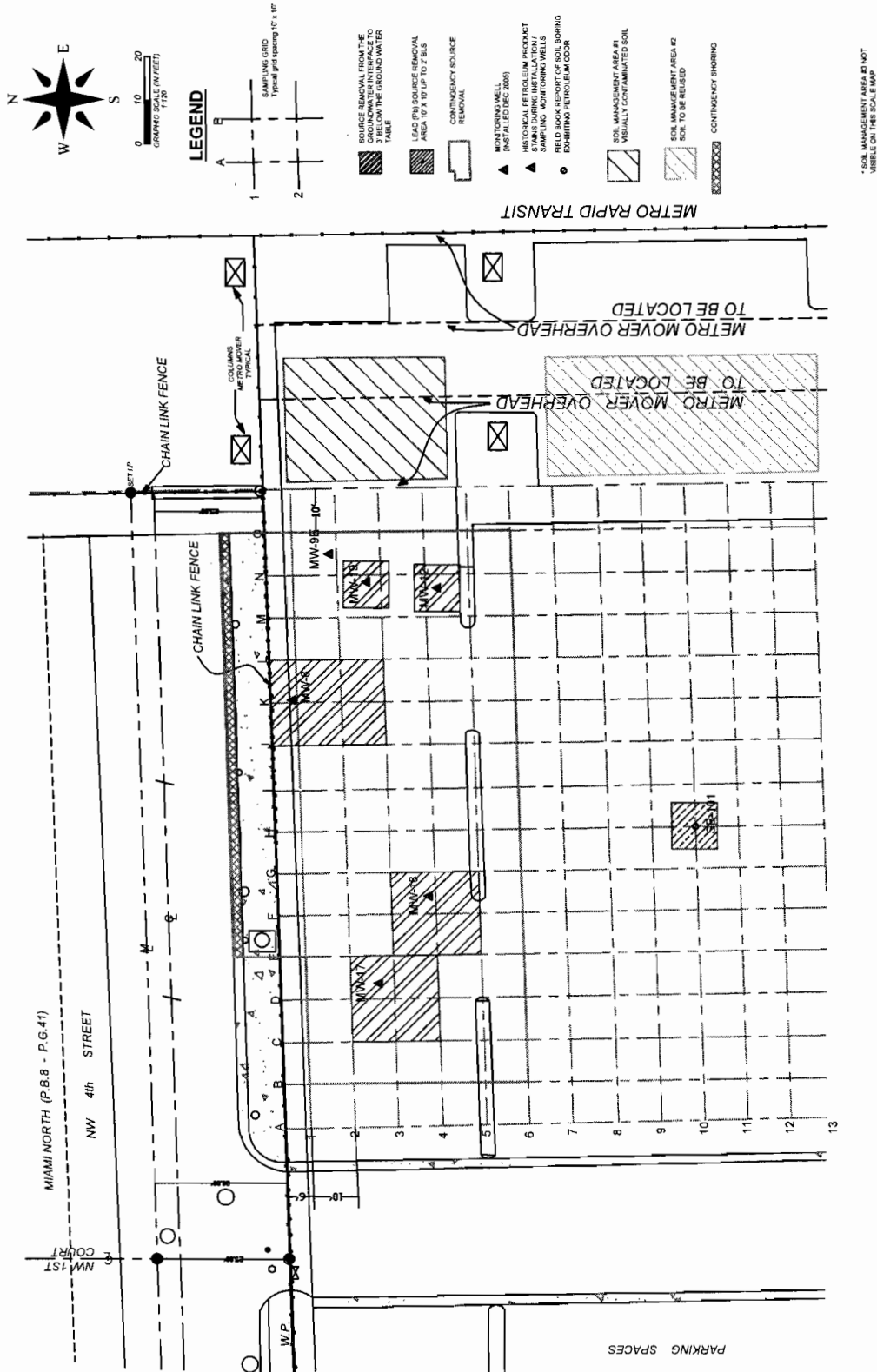



Site Plan / Project Entrance and Exit
Miami-Dade County Children's Courthouse
112 Northwest 3rd Street
Miami, Miami-Dade County Florida

SCALE
GRAPHIC SCALE

Figure 2



0 10 20 30
FEET

LEGEND

- SOURCE IDENTIFIED FROM THE SITE INVESTIGATION AND/OR LABORATORY ANALYSIS
- LEAD PAINT SOURCE REMOVAL AREA 10' X 10' OR 7' X 7'
- CONTAMINANT SOURCE REMOVAL
- FENCED WORK ZONE
- SITE MANAGEMENT AREA #1
- SITE MANAGEMENT AREA #2
- SITE MANAGEMENT AREA #3
- CONTINGENCY PARKING

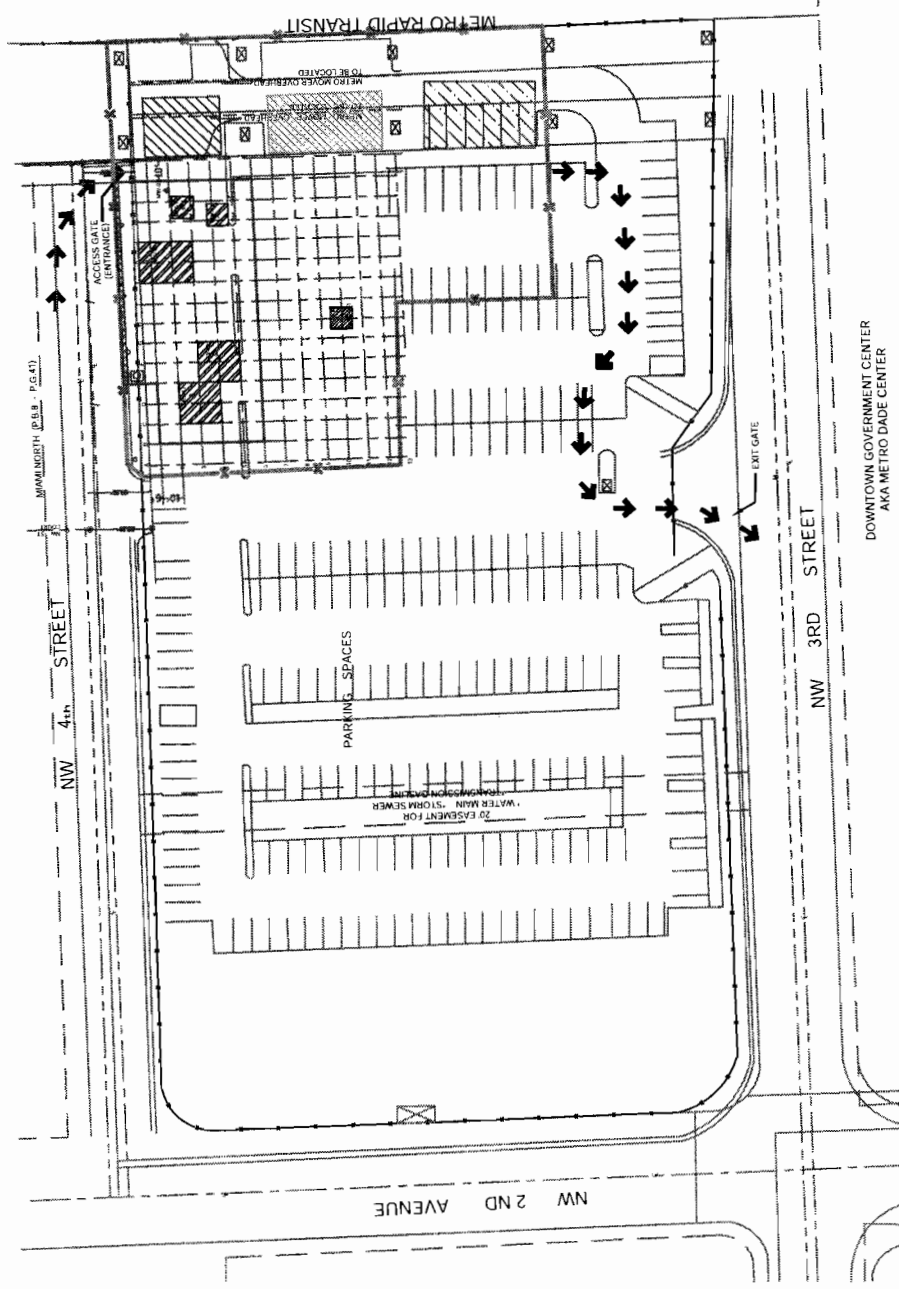

DOWNTOWN GOVERNMENT CENTER
AKA METRO DADE CENTER

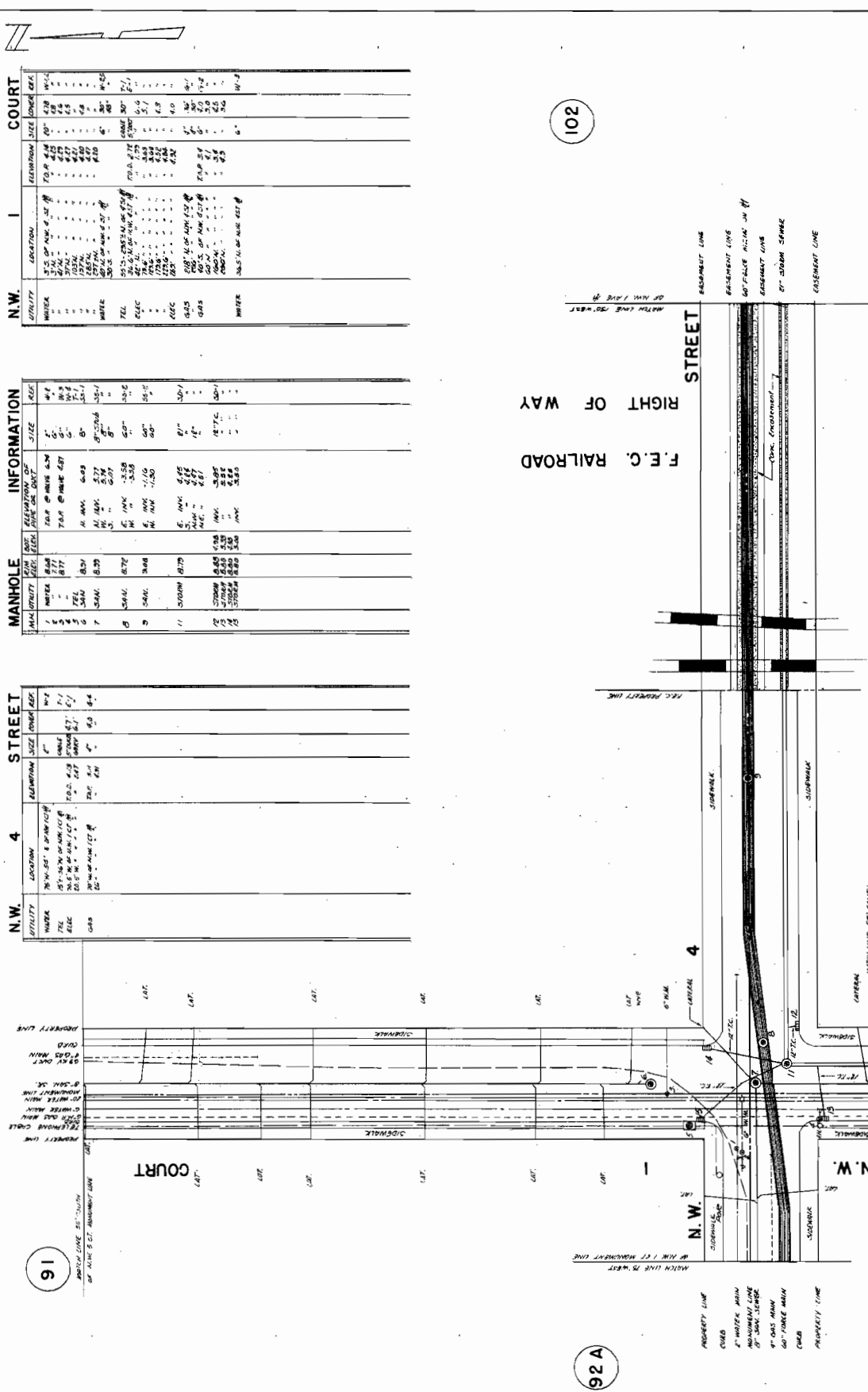
[illegible]

CITY OF MIAMI FLORIDA
DEPARTMENT OF PUBLIC WORKS
UTILITY RECORDS
N.W. 4 STREET
AT N.W. 1 COURT

DN: M. AMARZ DATE: 5-7-1958 SCALE: 1/2"=1'
 CH: E.M.P. DATE: 5-14-1958
 REVISION #

LEGEND

CHART **NEW PIPE**
 1" C.I. 1" C.I.
 2" C.I. 2" C.I.
 3" C.I. 3" C.I.
 4" C.I. 4" C.I.
 6" C.I. 6" C.I.
 8" C.I. 8" C.I.
 10" C.I. 10" C.I.
 12" C.I. 12" C.I.
 14" C.I. 14" C.I.
 16" C.I. 16" C.I.
 18" C.I. 18" C.I.
 20" C.I. 20" C.I.
 22" C.I. 22" C.I.
 24" C.I. 24" C.I.
 26" C.I. 26" C.I.
 28" C.I. 28" C.I.
 30" C.I. 30" C.I.
 32" C.I. 32" C.I.
 34" C.I. 34" C.I.
 36" C.I. 36" C.I.
 38" C.I. 38" C.I.
 40" C.I. 40" C.I.
 42" C.I. 42" C.I.
 44" C.I. 44" C.I.
 46" C.I. 46" C.I.
 48" C.I. 48" C.I.
 50" C.I. 50" C.I.
 52" C.I. 52" C.I.
 54" C.I. 54" C.I.
 56" C.I. 56" C.I.
 58" C.I. 58" C.I.
 60" C.I. 60" C.I.
 62" C.I. 62" C.I.
 64" C.I. 64" C.I.
 66" C.I. 66" C.I.
 68" C.I. 68" C.I.
 70" C.I. 70" C.I.
 72" C.I. 72" C.I.
 74" C.I. 74" C.I.
 76" C.I. 76" C.I.
 78" C.I. 78" C.I.
 80" C.I. 80" C.I.
 82" C.I. 82" C.I.
 84" C.I. 84" C.I.
 86" C.I. 86" C.I.
 88" C.I. 88" C.I.
 90" C.I. 90" C.I.
 92" C.I. 92" C.I.
 94" C.I. 94" C.I.
 96" C.I. 96" C.I.
 98" C.I. 98" C.I.
 100" C.I. 100" C.I.

REVISIONS

1. **REVISION** **DATE**
 1. **REVISION** **DATE**
 2. **REVISION** **DATE**
 3. **REVISION** **DATE**
 4. **REVISION** **DATE**
 5. **REVISION** **DATE**
 6. **REVISION** **DATE**
 7. **REVISION** **DATE**
 8. **REVISION** **DATE**
 9. **REVISION** **DATE**
 10. **REVISION** **DATE**
 11. **REVISION** **DATE**
 12. **REVISION** **DATE**
 13. **REVISION** **DATE**
 14. **REVISION** **DATE**
 15. **REVISION** **DATE**
 16. **REVISION** **DATE**
 17. **REVISION** **DATE**
 18. **REVISION** **DATE**
 19. **REVISION** **DATE**
 20. **REVISION** **DATE**
 21. **REVISION** **DATE**
 22. **REVISION** **DATE**
 23. **REVISION** **DATE**
 24. **REVISION** **DATE**
 25. **REVISION** **DATE**
 26. **REVISION** **DATE**
 27. **REVISION** **DATE**
 28. **REVISION** **DATE**
 29. **REVISION** **DATE**
 30. **REVISION** **DATE**
 31. **REVISION** **DATE**
 32. **REVISION** **DATE**
 33. **REVISION** **DATE**
 34. **REVISION** **DATE**
 35. **REVISION** **DATE**
 36. **REVISION** **DATE**
 37. **REVISION** **DATE**
 38. **REVISION** **DATE**
 39. **REVISION** **DATE**
 40. **REVISION** **DATE**
 41. **REVISION** **DATE**
 42. **REVISION** **DATE**
 43. **REVISION** **DATE**
 44. **REVISION** **DATE**
 45. **REVISION** **DATE**
 46. **REVISION** **DATE**
 47. **REVISION** **DATE**
 48. **REVISION** **DATE**
 49. **REVISION** **DATE**
 50. **REVISION** **DATE**
 51. **REVISION** **DATE**
 52. **REVISION** **DATE**
 53. **REVISION** **DATE**
 54. **REVISION** **DATE**
 55. **REVISION** **DATE**
 56. **REVISION** **DATE**
 57. **REVISION** **DATE**
 58. **REVISION** **DATE**
 59. **REVISION** **DATE**
 60. **REVISION** **DATE**
 61. **REVISION** **DATE**
 62. **REVISION** **DATE**
 63. **REVISION** **DATE**
 64. **REVISION** **DATE**
 65. **REVISION** **DATE**
 66. **REVISION** **DATE**
 67. **REVISION** **DATE**
 68. **REVISION** **DATE**
 69. **REVISION** **DATE**
 70. **REVISION** **DATE**
 71. **REVISION** **DATE**
 72. **REVISION** **DATE**
 73. **REVISION** **DATE**
 74. **REVISION** **DATE**
 75. **REVISION** **DATE**
 76. **REVISION** **DATE**
 77. **REVISION** **DATE**
 78. **REVISION** **DATE**
 79. **REVISION** **DATE**
 80. **REVISION** **DATE**
 81. **REVISION** **DATE**
 82. **REVISION** **DATE**
 83. **REVISION** **DATE**
 84. **REVISION** **DATE**
 85. **REVISION** **DATE**
 86. **REVISION** **DATE**
 87. **REVISION** **DATE**
 88. **REVISION** **DATE**
 89. **REVISION** **DATE**
 90. **REVISION** **DATE**
 91. **REVISION** **DATE**
 92. **REVISION** **DATE**
 93. **REVISION** **DATE**
 94. **REVISION** **DATE**
 95. **REVISION** **DATE**
 96. **REVISION** **DATE**
 97. **REVISION** **DATE**
 98. **REVISION** **DATE**
 99. **REVISION** **DATE**
 100. **REVISION** **DATE**

REVISIONS

1. **REVISION** **DATE**
 2. **REVISION** **DATE**
 3. **REVISION** **DATE**
 4. **REVISION** **DATE**
 5. **REVISION** **DATE**
 6. **REVISION** **DATE**
 7. **REVISION** **DATE**

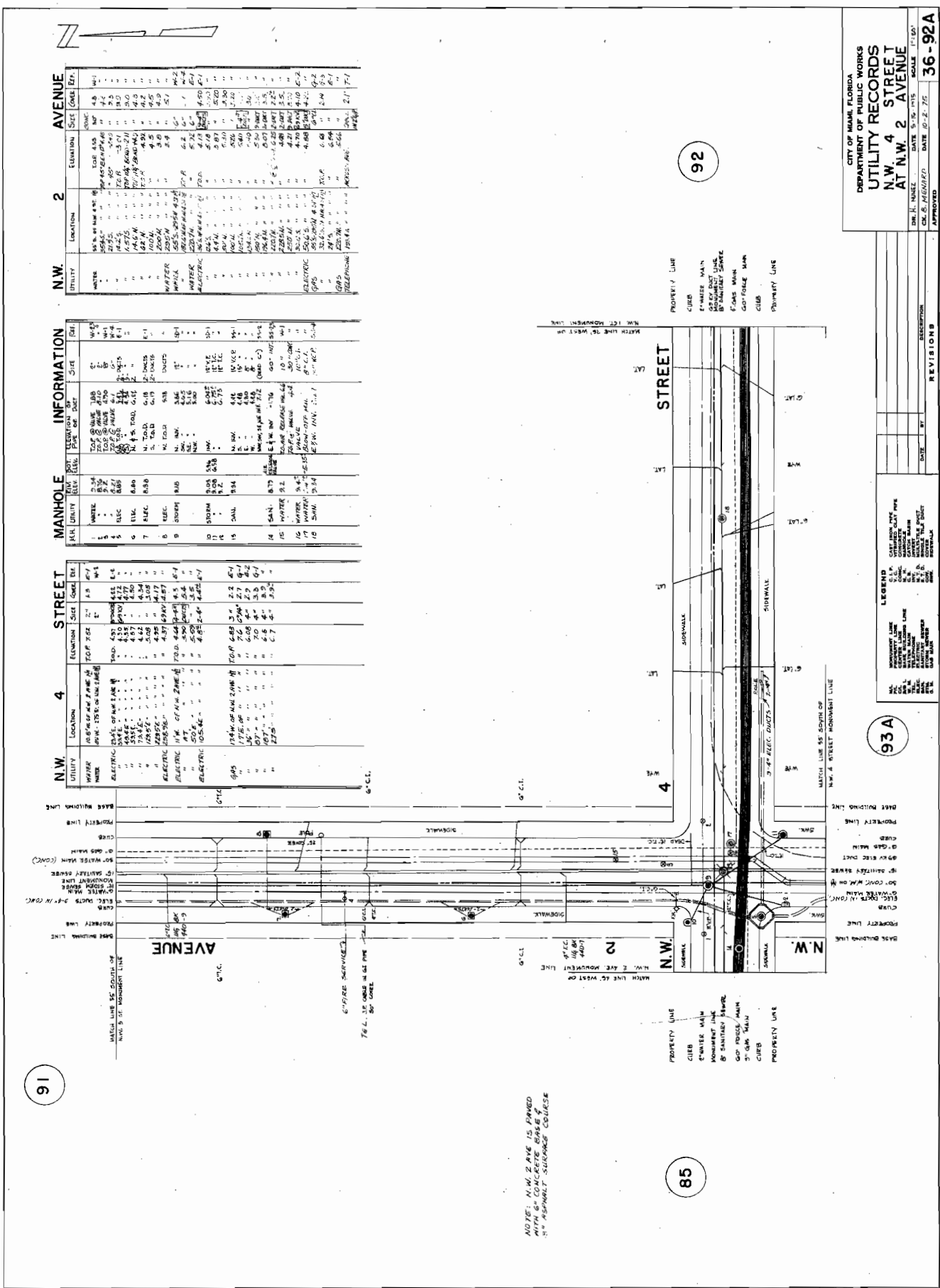
[illegible]

ATTACHMENTS

Childrens Courthouse Project

LEED Related Concerns Pertaining to Source Removal

December 30, 2008

In as the Childrens Courthouse Project is a "LEED " Registered Project, and Miami Dade County is seeking the **Silver Level** of Certification, the following concerns are made, as to provide additional language to the "Source Removal" Contract, to be awarded by DERM, to the Company of Bureau Veritas, and be in further support and compliance of LEED efforts to date.

Using the "NEW CONSTRUCTION AND MAJOR RENOVATION" VERSION 2.2 Reference Guide – Third Edition October 2007:

Sustainable Sites – SS Prerequisite #1 – Construction Activity Pollution Prevention Required

- Construction / Source Removal efforts must create /implement / follow/ a Project Erosion and Sedimentation Control (ESC) Plan (Page 23). N/A based on project site conditions – (please provide page 23 if otherwise)
- Source Removal Efforts shall conform with the erosion and sedimentation requirements of the 2003 EPA Construction General Permit OR local erosion and sedimentation control standards and codes whichever is more stringent (Page 23). N/A – see above
- Contractor for Source Removal shall refer to and comply with the National Pollutant Discharge Elimination System (NPDES) Program (Page 23). N/A – no dewatering or discharge proposed

Sustainable Sites – SS Credit #3 – Brownfield Redevelopment

- Contractor is to explore and document advanced technologies such as bioreactors and in-situ applications for the treatment of contaminated soils if applicable, or clearly document "source removal" Plan (Page 44). Source removal
- Contractor is to explore and document "pump and treat" technologies for the treatment of contaminated ground water, if applicable, or clearly

document "source removal plan" (Page 44). Source removal

- Contractor is to seek possibility of obtaining tax incentives by meeting the locally applicable requirements of EPA Brownfield tax credits, and document such efforts and results (Page 44).
Determined N/A at this time by MDC due to time constraints
- Refer to / develop / support existing / an ASTM E1903-97 Phase II Environmental Site Assessment or a local voluntary Cleanup Program OR on a site defined as a Brownfield by a local, state, or federal government agency (Page # 45). Assessment activities to date conducted by others under State funded program
- Develop an approach and Implementation Plan, along with a Measurement and Verification Path to support findings, categorize findings, quantify source and removal efforts - BVNA in conjunction with AFI/MDC will determine and document excavation dimensions during the course of the project. GSA/DERM will be intimately involved with project progression. BVNA's plan is summarized in the proposal
- Contractor is to submit documentation using version 2.2 LEED Submittal Templates and include:
 - Provide confirmation whether the Project site was determined contaminated by means of an ASTM E1903-97 Phase II Environmental site Assessment or the site was defined as a Brownfield by a local , state or federal government Agency (Page 45). N/A – site already determined contaminated and subject to State regulation under jurisdiction of MDC
 - Provide a detail narrative describing the site contamination and remediation efforts undertaken by the Project (Page 45).
Background information provided in the proposal
- Contractor must contact all applicable state and local regulators to determine the rules governing

these sites and available financial assistance programs. In addition Contractor shall contact the regional EPA's Office of Solid Waste and Emergency Response (OSWER) (Page 46). N/A – see above (site governed by State regulations, eligibility determination already made)

Sustainable Sites – SS Credit 6.1: Storm water Design: Quantity Control

- Refer to / abide by / support / create / implement a storm water management plan that prevents the post development peak discharge rate and quantity from exceeding the pre-development peak discharge rate and quantity for the one and two-year, 24 hour design storms. (Page 77).
- Refer to Case #2 (Page 77) N/A – outside of scope of this phase of project

Sustainable Sites – SS Credit 6.2: Storm water Design: Quality Control

- Implement storm water management plan that reduces impervious cover, promotes infiltration, and captures and treats the storm water runoff from 90% of the average annual rainfall using acceptable best management practices (BMPs) (Page 85). N/A – outside of scope of this phase of project

Sustainable Sites Reference Standards:

- www.brownfieldstsc.org
- www.epa.gov/swerust1/directiv/od961017.htm
- www.usgbc.org/resources
- www.astm.org
- www.epa.gov/brownfields
- my.sfwmd.gov
- www.swfwmd.state.fl.us/permits/erp
- www.dep.state.fl.us/water/wqssp/surface.htm

Materials Resources – MR Credit 2.1 & 2.2 - Construction Waste Management

- Refer to / abide by / develop a plan for “diverting 50% / 75% from Disposal prerequisite (Page 243). Approx 50% of material generated during excavation (overburden) and possibly more (saturated but not stained) is expected to be returned to the excavations.

Materials Resources – MR Credit 4.1 & 4.2 – Recycled Content

- Reduce impact resulting from extraction and processing of virgin materials (Page 269-270). See above

Materials Resources – MR Credit 5.1 – 5.2 Regional Materials

- Use building materials or products that have been extracted, harvest or recovered, as well as manufactured, within 500 miles from the project site, for a minimum of 10% (based on cost) of the total materials value (Page 277, 278). No 57 Aggregate to be used within the water table will be obtained from a local quarry in Miami-Dade County

Materials Resources Reference Standards:

- www.usgbc.org/resources
- www.oikos.com

PART 1 GENERAL

1.1 RELATED DOCUMENTS

- A. Drawings and general provisions of the Contract, including General Conditions and Division 1 Specification Sections, apply to this Section.

1.2 SUMMARY

- A. This Section includes administrative and procedural requirements for the following:
 - 1. Salvaging non-hazardous demolition and construction waste.
 - 2. Recycling non-hazardous demolition and construction waste.
 - 3. Disposing of non-hazardous demolition and construction waste.

1.3 DEFINITIONS

- A. Construction Waste: Site improvement materials and other solid waste resulting from construction, remodeling, renovation, or repair operations.
 - 1. Construction waste includes packaging.
- B. Demolition Waste: Site improvement materials resulting from demolition or selective demolition operations.
- C. Disposal: Removal off-site of demolition and construction waste and subsequent sale, recycling, reuse, or deposit in landfill or incinerator acceptable to authorities having jurisdiction.
- D. Recycle: Recovery of demolition or construction waste for subsequent processing in preparation for reuse.
- E. Salvage: Recovery of demolition or construction waste and subsequent sale or reuse in another facility.
- F. Salvage and Reuse: Recovery of demolition or construction waste and subsequent incorporation into the Work.

1.4 QUALITY ASSURANCE

- A. The work of this section shall be performed by a company which specializes in the type construction waste management work required for this Project, with a minimum of 5 years of documented successful experience and shall be performed by skilled workmen thoroughly experienced in the necessary crafts.
 - 1. Work shall be performed in compliance with Owner's insurance underwriters' requirements and UL approvals and testing for materials, assemblies and procedures.
- B. Waste Management Coordinator Qualifications: LEED Accredited Professional by U.S. Green Building Council.
- C. Refrigerant Recovery Technician Qualifications: Certified by EPA-approved certification program.
- D. Regulatory Requirements: Comply with hauling and disposal regulations of authorities having jurisdiction.
- E. Waste Management Conference: Conduct conference at Project site to comply with requirements in Division 1 Section "Project Management and Coordination."
 - 1. Review methods and procedures related to waste management including, but not limited to, the following:
 - a. Review and discuss waste management plan including responsibilities of Waste Management Coordinator.
 - b. Review requirements for documenting quantities of each type of waste and its disposition.

- c. Review and finalize procedures for materials separation and verify availability of containers and bins needed to avoid delays.
 - d. Review procedures for periodic waste collection and transportation to recycling and disposal facilities.
 - e. Review waste management requirements for each trade.
- F. Manufacturer's identification tags or marks are not acceptable on surfaces which will remain exposed to view after installation.
 - 1. Evidence of "patching" after removal of tags or marks is not acceptable.

1.5 PERFORMANCE REQUIREMENTS

- A. General: Develop waste management plan that results in end-of-Project rates for salvage/recycling of 75 percent by weight of total waste generated by the Work.

1.6 SUBMITTALS

- A. Submit the following according to Conditions of the Construction Contract and Division 1 Specification Sections.
- B. Waste Management Plan: Submit 3 copies of plan within 7 days of date established the Notice to Proceed.
- C. Waste Reduction Progress Reports: Concurrent with each Application for Payment, submit three copies of report. Include separate reports for demolition and construction waste. Include the following information:
 - 1. Material category.
 - 2. Generation point of waste.
 - 3. Total quantity of waste in tons.
 - 4. Quantity of waste salvaged, both estimated and actual in tons.
 - 5. Quantity of waste recycled, both estimated and actual in tons.
 - 6. Total quantity of waste recovered (salvaged plus recycled) in tons.
 - 7. Total quantity of waste recovered (salvaged plus recycled) as a percentage of total waste.
- D. Waste Reduction Calculations: Before request for Substantial Completion, submit three copies of calculated end-of-Project rates for salvage, recycling, and disposal as a percentage of total waste generated by the Work.
- E. Records of Donations: Indicate receipt and acceptance of salvageable waste donated to individuals and organizations.
 - 1. Indicate whether organization is tax exempt.
- F. Records of Sales: Indicate receipt and acceptance of salvageable waste sold to individuals and organizations.
 - 1. Indicate whether organization is tax exempt.
- G. Recycling and Processing Facility Records: Indicate receipt and acceptance of recyclable waste by recycling and processing facilities licensed to accept them.
 - 1. Include manifests, weight tickets, receipts, and invoices.
- H. Landfill and Incinerator Disposal Records: Indicate receipt and acceptance of waste by landfills and incinerator facilities licensed to accept them.
 - 1. Include manifests, weight tickets, receipts, and invoices.
- I. LEED On-Line Submittal: LEED On-Line letter template for Credit MR 2.1, signed by Contractor, tabulating total waste material, quantities diverted and means by which it is diverted, and statement that requirements for the credit have been met. Also, include spreadsheet showing month-by-month totals for all waste generated one site.
- J. Qualification Data: For Waste Management Coordinator.

1.7 WASTE MANAGEMENT PLAN

- A. General: Develop plan consisting of waste identification, waste reduction work plan, and cost/revenue analysis. Include separate sections in plan for demolition and construction waste. Indicate quantities by weight or volume, but use same units of measure throughout waste management plan.
- B. Waste Identification: Indicate anticipated types and quantities of demolition, site-clearing and construction waste generated by the Work.
 - 1. Include estimated quantities and assumptions for estimates.
- C. Waste Reduction Work Plan: List each type of waste and whether it will be salvaged, recycled, or disposed of in landfill or incinerator.
 - 1. Include points of waste generation, total quantity of each type of waste, quantity for each means of recovery, and handling and transportation procedures.
 - 2. Salvaged Materials for Reuse: For materials that will be salvaged and reused in this Project, describe methods for preparing salvaged materials before incorporation into the Work.
 - 3. Salvaged Materials for Sale: For materials that will be sold to individuals and organizations, include list of their names, addresses, and telephone numbers.
 - 4. Salvaged Materials for Donation: For materials that will be donated to individuals and organizations, include list of their names, addresses, and telephone numbers.
 - 5. Recycled Materials: Include list of local receivers and processors and type of recycled materials each will accept.
 - a. Include names, addresses, and telephone numbers.
 - 6. Disposed Materials: Indicate how and where materials will be disposed of.
 - a. Include name, address, and telephone number of each landfill and incinerator facility.
 - 7. Handling and Transportation Procedures: Include method that will be used for separating recyclable waste including sizes of containers, container labeling, and designated location on Project site where materials separation will be located.
- D. Cost/Revenue Analysis: Indicate total cost of waste disposal as if there was no waste management plan and net additional cost or net savings resulting from implementing waste management plan. Include the following:
 - 1. Total quantity of waste.
 - 2. Estimated cost of disposal (cost per unit).
 - a. Include hauling and tipping fees and cost of collection containers for each type of waste.
 - 3. Total cost of disposal (with no waste management).
 - 4. Revenue from salvaged materials.
 - 5. Revenue from recycled materials.
 - 6. Savings in hauling and tipping fees by donating materials.
 - 7. Savings in hauling and tipping fees that are avoided.
 - 8. Handling and transportation costs.
 - a. Include cost of collection containers for each type of waste.
 - 9. Net additional cost or net savings from waste management plan.

PART 2 PRODUCTS (NOT USED)

PART 3 EXECUTION

3.1 PLAN IMPLEMENTATION

- A. General: Implement waste management plan as approved by Owner and Engineer.
 - 1. Provide handling, containers, storage, signage, transportation, and other items as required to implement waste management plan during the entire duration of the Contract.
 - 2. Comply with Division 1 Section "Temporary Facilities and Controls" for operation, termination, and removal requirements.
- B. Waste Management Coordinator: Engage a waste management coordinator to be responsible for implementing, monitoring, and reporting status of waste management work plan.
 - 1. Coordinator shall be present at Project site full time for duration of Project.

- C. Training: Train workers, subcontractors, and suppliers on proper waste management procedures, as appropriate for the Work occurring at Project site.
 - 1. Distribute waste management plan to everyone concerned within three days of submittal return.
 - 2. Distribute waste management plan to entities when they first begin work on-site.
 - a. Review plan procedures and locations established for salvage, recycling, and disposal.
- D. Site Access and Temporary Controls: Conduct waste management operations to ensure minimum interference with roads, streets, walks, walkways, and other adjacent occupied and used facilities.
 - 1. Designate and label specific areas on Project site necessary for separating materials that are to be salvaged, recycled, reused, donated, and sold.
 - 2. Comply with Division 1 Section "Temporary Facilities and Controls" for controlling dust and dirt, environmental protection, and noise control.

3.2 SALVAGING DEMOLITION WASTE

- A. Salvaged Items for Sale and Donation: Not permitted on Project site.

3.3 RECYCLING DEMOLITION AND CONSTRUCTION WASTE, GENERAL

- A. General: Recycle paper and beverage containers used by on-site workers.
- B. Recycling Incentives: Revenues, savings, rebates, tax credits, and other incentives received for recycling waste materials shall accrue to Contractor.
- C. Procedures: Separate recyclable waste from other waste materials, trash, and debris.
 - 1. Separate recyclable waste by type at Project site to the maximum extent practical.
 - 2. Provide appropriately marked containers or bins for controlling recyclable waste until they are removed from Project site.
 - a. Include list of acceptable and unacceptable materials at each container and bin.
 - b. Inspect containers and bins for contamination and remove contaminated materials if found.
 - 3. Stockpile processed materials on-site without intermixing with other materials.
 - a. Place, grade, and shape stockpiles to drain surface water.
 - 1) Cover to prevent windblown dust.
 - 4. Stockpile materials away from construction area.
 - a. Do not store within drip line of remaining trees.
 - 5. Store components off the ground and protect from the weather.
 - 6. Remove recyclable waste off Owner's property and transport to recycling receiver or processor.

3.4 RECYCLING DEMOLITION WASTE

- A. Asphaltic Concrete Paving: Break up and transport paving to asphalt-recycling facility.
- B. Concrete: Remove reinforcement and other metals from concrete and sort with other metals.
 - 1. Pulverize concrete to maximum 1-1/2-inch (38-mm) size or as required by recycling facility.
- C. Masonry: Remove metal reinforcement, anchors, and ties from masonry and sort with other metals.
 - 1. Pulverize masonry to maximum 3/4-inch (19-mm) size or as required by recycling facility.
- D. Wood Materials: Sort and stack members according to size, type, and length.
 - 1. Separate lumber, engineered wood products, panel products, and treated wood materials.
- E. Metals: Separate metals by type.
 - 1. Structural Steel: Stack members according to size, type of member, and length.
 - 2. Remove and dispose of bolts, nuts, washers, and other rough hardware.
- F. Asphalt Shingle Roofing: Separate organic and glass-fiber asphalt shingles and felts.
 - 1. Remove and dispose of nails, staples, and accessories.
- G. Gypsum Board: Stack large clean pieces on wood pallets and store in a dry location.
 - 1. Remove edge trim and sort with other metals.
 - 2. Remove and dispose of fasteners.

- H. Acoustical Ceiling Panels and Tile: Stack large clean pieces on wood pallets and store in a dry location.
 - 1. Separate suspension system, trim, and other metals from panels and tile and sort with other metals.
- I. Carpet and Pad: Roll large pieces tightly after removing debris, trash, adhesive, and tack strips.
 - 1. Store clean, dry carpet and pad in a closed container or trailer provided by Carpet Reclamation Agency or carpet recycler.
- J. Equipment: Drain tanks, piping, and fixtures.
 - 1. Seal openings with caps or plugs.
 - 2. Protect equipment from exposure to weather.
- K. Plumbing Fixtures: Separate by type and size.
- L. Piping: Reduce piping to straight lengths and store by type and size.
 - 1. Separate supports, hangers, valves, sprinklers, and other components by type and size.
- M. Lighting Fixtures: Separate lamps by type and protect from breakage.
- N. Electrical Devices: Separate switches, receptacles, switchgear, transformers, meters, panelboards, circuit breakers, and other devices by type.
- O. Conduit: Reduce conduit to straight lengths and store by type and size.

3.5 RECYCLING CONSTRUCTION WASTE

- A. Packaging:
 - 1. Cardboard and Boxes: Break down packaging into flat sheets.
 - a. Bundle and store in a dry location.
 - 2. Polystyrene Packaging: Separate and bag materials.
 - 3. Pallets: As much as possible, require deliveries using pallets to remove pallets from Project site.
 - a. For pallets that remain on-site, break down pallets into component wood pieces and comply with requirements for recycling wood.
 - 4. Crates: Break down crates into component wood pieces and comply with requirements for recycling wood.
- B. Site-Clearing Wastes: Chip brush, branches, and trees at landfill facility.
- C. Wood Materials:
 - 1. Clean Cut-Offs of Lumber: Grind or chip into small pieces.
 - 2. Clean Sawdust: Bag sawdust that does not contain painted or treated wood.
- D. Gypsum Board: Stack large clean pieces on wood pallets and store in a dry location.
 - 1. Clean Gypsum Board: Grind scraps of clean gypsum board using small mobile chipper or hammer mill.
 - a. Screen out paper after grinding.

3.6 DISPOSAL OF WASTE

- A. General: Except for items or materials to be salvaged, recycled, or otherwise reused, remove waste materials from Project site and legally dispose of them in a landfill or incinerator acceptable to authorities having jurisdiction.
 - 1. Except as otherwise specified, do not allow waste materials that are to be disposed of accumulate on-site.
 - 2. Remove and transport debris in a manner that will prevent spillage on adjacent surfaces and areas.
- B. Burning: Do not burn waste materials.
- C. Disposal: Transport waste materials off Owner's property and legally dispose of them.

END OF SECTION

ABSORBENT PADS

Shipping Options for Item# 1095091✕ CLOSE

Delivery: Home UPDATE

Location: DORAL, FL 33178 UPDATE

Qty: 1 UPDATE



Oil Dri Oil Only Pads — 16in. W x 20in. L
In Stock
Only \$49.99

Shipping Method	Shipping	Delivery Time
Standard (UPS Ground)	\$14.52	4 - 6 Business Days
Priority (UPS Air)	\$33.34	3 - 4 Business Days
Express (UPS Air)	\$73.42	2 - 3 Business Days

(Note: Due to Northern's shipping efficiencies, ordering multiple items may reduce your total shipping cost.)

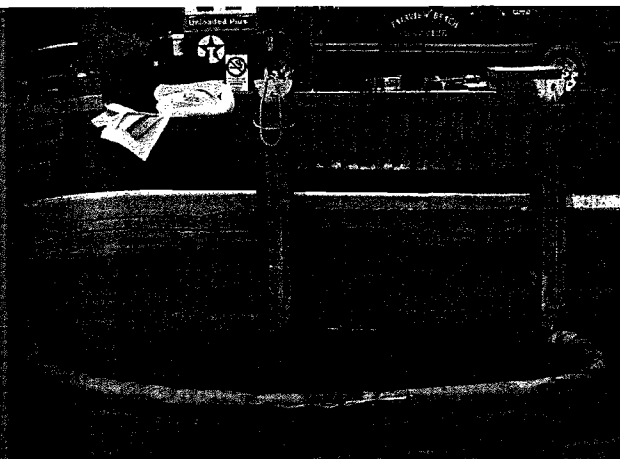

Water BrOOM Connect-a-Boom Oil-Only Sorbent

Great for long-term preventative maintenance against oil spills on water

Unique connectors prevent oil breakthrough

Sweeps oil off water

Male, female connections and snap rings prevent oil flow through, so you can safely hook several Booms together to cover a designated area. Bright safety orange outer shell material makes Booms easily visible. Special UV treatment makes Booms durable enough for deployment up to one year. Oil-only polypropylene inner material will not absorb water.

Description	Dim. Dia. x L	Absorb. Cap./ Case (gal.)	Qty./ Case	Each Case	
				1-4	5+
15877 Oil-Only Sorbent	5" 10'	Up to 16	2	\$85.20	\$76.50

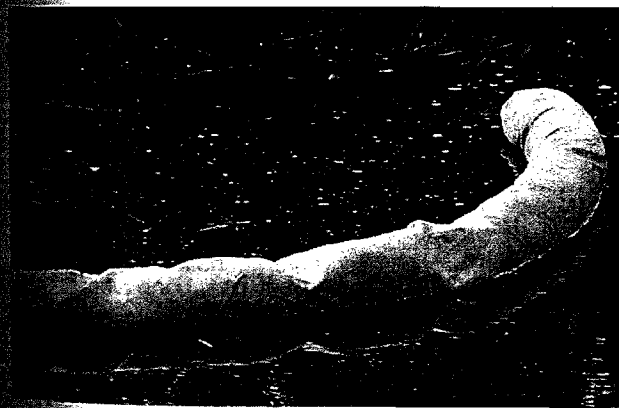

Petroleum Booms and Bilge Buoy

Economical sorbent Booms and Buoy provide long-lasting absorption—require fewer changes

Pick up your waterborne spills for less money

Versatile sorbents for use on land and water

Booms are heavier than usual to grip the water and reduce the chance of oil slipping under, even in windy conditions. Absorb and hold large amounts of oil minimizing the release of sheen.

Bilge Buoy is ideal for use in a bilge of a boat, in a sump or tight area where small size is needed.

Description	Dim. Dia. x L	Absorb. Cap./ Pkg. (gal.)	Qty./ Pkg.	Each Pkg.
15888 Boom	4" 10'	Up to 24	4	\$113.00
15889 Boom	8" 10'	Up to 60	4	148.00
15890 Bilge Buoy	3" 2'	Up to 14.4	24	63.90

Order by Phone 1-800-356-0783 | Order Online www.LSS.com | Order by Fax 1-800-543-9910

New

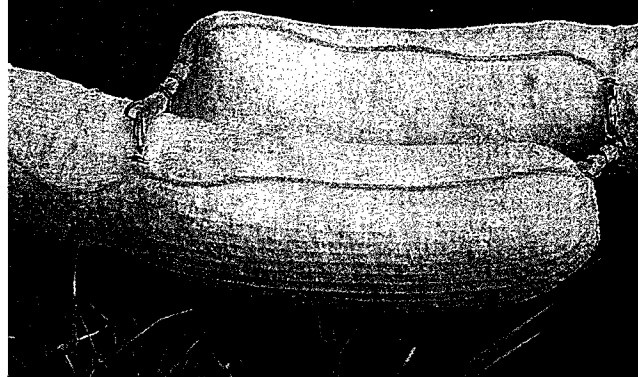

LSS® Oil-Only Booms

- Float on water to create an oil migration barrier
- Spun-bound casing, surrounded by an open-net sleeve, eliminates dusting and linting
- Strategically placed hooks let you create a Boom chain of any length

Don't let oil spills spread. Effectively contain and absorb them on water with these handy Oil-Only Booms. Continue to float even when fully saturated. Made in the USA.

No.	Description	Dim. Dia. x L	Absorb. Cap./ Bag (gal.)	Qty./ Bag	Each Bag	
					1-2	3+
8FQ-153813	Booms	5" 10'	Up to 17	4	\$102.00	\$94.90
8FQ-153814	Booms	8" 10'	Up to 43	4	129.00	120.00

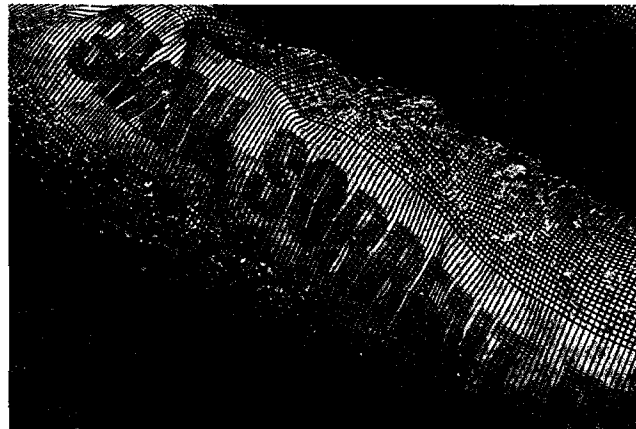

3M Petroleum Sorbent Booms

- Contain and absorb oil spills and effluent discharge in any body of water
- Built-in connectors link booms together to cover large areas of water
- Versatile Booms are great for controlling, cleaning up and recovering oil-based liquids

100% polypropylene material will not deteriorate or sink. High wet tensile strength resists tear damage. Can be reused, incinerated or landfilled.

No.	Description	Dim. Dia. x L	Absorb. Cap./ Pkg. (gal.)	Qty./ Pkg.	Each Pkg.
8FQ-10788	Booms	8" 10'	Up to 80	4	\$236.00
8FQ-39910	Booms	4" 10'	Up to 40	4	230.00

LSS 1005

8060

[Log In](#)[View Cart](#)[Quick Quote](#)[Order Lookup](#)[New Products](#)[Deer Herd](#)[Value Center](#)

Holiday cheer is just
a click away!

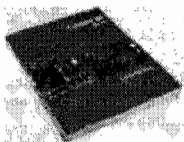

Get the Book!
Over 700 pages of
cool stuff! **Order** a
copy
for yourself

Already Have a
Catalog or Mailer?
Enter Your
KEY CODE



Become a Dealer

PECOSales

International Info

Français

Español

Português

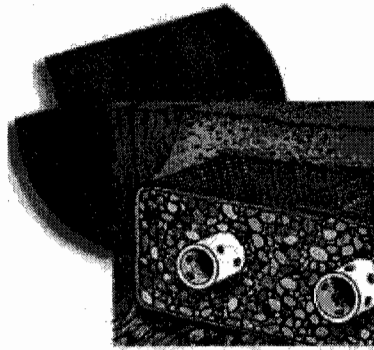

Tool Bar



DeWitt Filter Fabric

This non-woven, needle-punched fabric is ideal for use in soil stabilization and separation. The fabric works as a stabilizing force to prevent soil shifts or movements in excavated areas such as roads, sidewalks, and embankments. The fabric also helps prevent soil damage when placed around drainage pipes, retaining walls, and other buried or exposed fixtures.

Add Selected Items to Cart

Qty	Item #	Description	Specs	Ships	Price
<input type="text" value="0"/>	92811	4 oz. Filter Fabric, 4' x 360' Roll		24 hours	\$148.00
				4+	\$133.50
<input type="text" value="0"/>	92812	4 oz. Filter Fabric, 6' x 360' Roll		24 hours	\$213.00
				4+	\$198.00

Add Selected Items to Cart

Customer Comments

Be the first person to **write a comment** about this product.

ASPHALT



PROPOSAL

01-090177

Yard: 1100 N.W. 73rd Street • Mail: P.O. Box 430350
South Miami, Florida 33243-0350
Dade: (305) 836-8678 • Broward: (954) 763-3350
Fax: (305) 836-7209

12/3/2008

Bureau Veritas
10125 N.W. 116th Way, Ste. 18
Miami, FL 33175

Parking Lot
Corner of N.W. 4th Avenue
and N.W. 1st Street
Miami, FL

(305)-986-6538

ATTENTION: Tatiana Marquez

FAX# (305)-651-4460

As per directions to perform the following work:

PATCHING: Repair Deteriorated Asphalt Totalling 1,500 Square Feet.

1. Sawcut damaged asphalt and clean areas to be patched.
2. Tack areas with RC-70 primer tack.
3. Install hot plant mixed asphalt, Type S-III.
4. Roll and compact with a 3-5 ton metal roller.

PLEASE NOTE: THIS PROPOSAL IS BASED ON A VERBAL DESCRIPTION OF THE JOB PROVIDED BY MS. TATIANA MARQUEZ. ANY ADDITIONAL WORK REQUIRED, DUE TO THE PHYSICAL CONDITIONS OF THE WORK AREA, WILL BE AN EXTRA COST TO THE CUSTOMER. THE EXTRA WORK WILL BE SUBJECT TO THE CUSTOMER'S APPROVAL BEFORE COMMENCING ANY WORK.

WE PROPOSE to furnish labor and material - complete in accordance with above specifications, and subject to conditions stated herein, for the sum of:

** FOUR THOUSAND NINE HUNDRED SEVENTY FIVE DOLLARS AND 00 CENTS **

WITH PAYMENTS TO BE MADE AS FOLLOWS:

50% DEPOSIT, BALANCE DUE UPON COMPLETION

- Not responsible for any damage to underground utilities. •
- A Certificate of Insurance will be issued upon request prior to commencement of work. •

ACCEPTED: The above prices, specifications and conditions are satisfactory and are hereby accepted. You are authorized to do the work as specified. Payment will be made as outlined above.

ACCEPTANCE OF PROPOSAL

DATE OF ACCEPTANCE _____

PRINT NAME _____

SIGNATURE _____

TITLE _____

X

JAY LABRADA

ALL-DADE DRIVEWAY MAINTENANCE CO.

**We Accept
Visa & Mastercard**



All material is guaranteed to be as specified. All work is to be completed in a workmanlike manner according to standard practices. Any alteration or deviation from above specifications involving extra costs, will be executed only upon written orders, and will become an extra charge over and above the estimate. All agreements contingent upon strikes, accidents or delays beyond our control. Owner to carry fire, tornado and other necessary insurance upon above work. Our workers are covered by Workmen's Compensation Insurance.

PROPOSAL

Arrow Asphalt & Engineering, Inc.

3051 N.W. 129 Street
Opa Locka, FL 33054
(305) 688-8686 Dade (954) 963-9034 Broward
(305) 688-8484 Fax

PROPOSAL SUBMITTED TO:

DATE: 12/2/2008

Client Information

Tatiana Maquez
10125 nw 166 way Ste: 18
Miami, FL
305-986-6538 Phn 305-651-4460 Fax

Site Information

Childrens House
112 NW 3 St.

We hereby submit specifications and estimates to perform work at the above job site:

1. Remove old existing asphalt load and haul off debris. Regrade, compact existing rock base. Prime with RC-70 tack coat and install S-3 hot asphalt mix. Approx. 1,500 SF at \$2.25.....\$3,375.00
2. Excavated area compact and grade add new 6" limerock base compacted. Prime with RC-70 tack coat and install 1" new S-3 hot asphalt mix. Approx. 7,200 SF at \$3.25.....\$23,400.00

Total: SEE ABOVE

[Add cost of permit to total, if required. Any additional work will be an extra]

We hereby propose to furnish labor and materials -- complete in accordance with the above specifications, for the sum of:

(SEE ABOVE) with full payment upon completion of job.

All material is guaranteed to be as specified. All work to be completed in a workmanlike manner according to standard practices. Any alteration or deviation from above specifications involving extra costs, will be executed only upon written orders, and will become an extra charge over and above the estimate. All agreements contingent upon strikes, accidents or delays beyond our control. Any restitution for a lien will be at client's cost. This proposal subject to acceptance within thirty (30) days and is void thereafter.

According to Florida's Construction Lien Law (Sections 713.001 - 713.37, Florida Statutes), those who work on your property or provide materials and are not paid in full have a right to claim for payment against your property. This claim is known as a construction lien. If your contractor or a subcontractor fails to pay subcontractors, sub-subcontractors, or materials suppliers or neglects to make other legally required payments, the people who are owed money may look to your property for payment, even if you have paid your contractor in full. If you fail to pay your contractor, your contractor may also have a lien on your property. This means if a lien is filed your property could be sold against your will to pay for labor, materials, or other services that your contractor or a subcontractor may have failed to pay. Florida's construction lien law is complex and it is recommended that whenever a specific problem arises, you contact an attorney.

ACCEPTANCE OF PROPOSAL

The above prices, specifications and conditions are hereby accepted. You are authorized to do the work as specified. Payment will be made as outlined above.

ACCEPTED:

Signature: _____

Date: _____

Tatiana Maquez Childrens House 112 NW 3 St. 335_D

AUTHORIZED SIGNATURE:

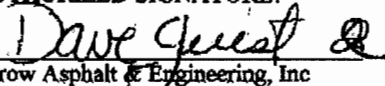
Arrow Asphalt & Engineering, Inc

**BARRICADES
&
CHAIN LINK FENCE**

NATIONAL CONSTRUCTION RENTALS

OFFICE: (954) 965-0277 / FAX: (954) 965-3564 / EMAIL: GZanelli@RentNational.Com

CONSTRUCTION QUOTE

LESSEE: BUREAU VERITAS	CSR: Gina Zanelli	ORIGINAL DATE: 12/3/08 6:39 AM
ADDRESS:	CITY:	STATE:
ZIP CODE:	ORDERED BY: TATIANA MARCUS	REVISED DATE: 12/3/08 6:48 AM
OFFICE #: (305) 966-6538	FAX #: (305) 651-4460	CELL:
		EMAIL:

Jobsite Information

JOB NAME:	PHONE:	P.O.#:
ADDRESS: 112 NW 3RD ST	CITY: MIAMI	STATE: FLORIDA
ZIP CODE: 33013	CONTACT:	CELL:
COUNTY: DADE	SERVICING FROM: 561 - HOLLYWOOD	MILES TO SITE: 13
		TAX EXEMPT:

Billing Information

BILLING:	CITY:	STATE:
ZIP CODE:	CONTACT:	PHONE#
P.O. Required:	Any Insurance Requirements for Processing of Payments?	

TERMS:	C.O.D.	ACCOUNT#:	NEW	RO#:	NEW	Site:	NEW	APPROVAL:
--------	--------	-----------	-----	------	-----	-------	-----	-----------

BID EXPRESS:	AREA:	SOUTH FLORIDA SE	Zone:	1	INSTALLATION DATE:	**2 WEEK RENTAL**
					REMOVAL DATE:	

BIKE BARRICADES ARE ALSO AVAILABLE

QTY	SERVICE	DESCRIPTION	ONE TIME - INSTALL & REMOVAL	UOM	SERVICE TOTAL
432	INSTALL	6' PANELS WITH STANDS	\$2.89	PLF	\$1,162.08
38	INSTALL	SAND BAGS - Single	\$7.00	EACH	\$266.00
0	INSTALL	MINIMUM CHARGE	\$450.00	EACH	
<< UNDERGROUND UTILITY LOCATES >>					SUBTOTAL
					\$1,428.08

PRIVATE Property:	LOCATOR:	
TICKET #:		
DATE ORDERED:	EXPIRES:	
<<PRIVATE LOCATORS ARE SUBJECT TO ADDITIONAL CHARGES>>		
	SUBTOTAL	\$1,428.08
	TAX: 7.00%	\$99.97
	GRAND TOTAL	\$1,528.05

PREVAILING WAGE PROJECTS SUBJECT TO DIFFERENT PRICING

Quoted quantities may vary when actual work is performed due to site layouts, site conditions, or site contact.

Any Extra Charges, such as Core Drill, Hand Carry, Hand Pound, ect., will be determined on site day of installation.

Prices include a One Time Install and a One Time Removal. Any Trip Charges, Partial Removals, and Add Ons are subject to additional charges

To "SCHEDULE" work, Please fill in "BILLING" and "JOBSITE" information. Then "SIGN" and fax back to (954) 955.3564

Signature	Print Name	Position	Date

NET 30 Days Available with Approved Credit / C.O.D.'s Must Have Credit Card or Certified Funds on site day of install.

Permits, Underground Utilities, and any Sprinkler or Irrigation lines are the Responsibility of the Customer

Please Allow 10 - 14 Days For Fence Removal - Customer **MUST CALL** to Schedule Fence Pick Up

< SPECIAL INSTRUCTIONS >: ***CUSTOMER IS RESPONSIBLE FOR ANY PERMITTING***

DIRECTIONS:

< INSTALLER'S INSTRUCTIONS >

ADDITIONAL CHARGES THAT MAY APPLY TO QUOTE

At National Rent-A-Fence, our crews arrive on your jobsite in flatbed trucks that are 24 feet in length and weigh approximately 20,000 lbs when loaded. These trucks are equipped with 50 to 100 feet of hose for the compressor that operates the machinery used to pound the poles for the fence installation. The following are additional charges that may be applied depending upon the layout and condition of your particular jobsite. Each item is an extra .75 cents per linear foot.

Hand Pound This charge applies to any area of fence that our crews cannot get within 50 to 100 feet of where the fence line is to be installed. This may be the result of soft ground or interference from structures, debris and/or trees and bushes.

Hand Carry This charge applies to any area of fence that our crews cannot get within 50 feet of the fence line. This may be the result of soft ground or interference from structures, debris and/or trees and bushes.

Truck Inaccessibility This charge applies to any area of fence that our crews cannot get within 50 feet of the fence line. However, there may be soft ground or interference from structures, debris and/or trees and bushes that prevent the fencing to be offloaded directly at the fence line.

Stand Roll This charge applies to any area of fence that the wire rolls cannot be laid flat and unrolled for installation to fence poles. This is generally the result of interference from structures, debris and/or trees and bushes.

Hill Side This charge applies to any area of fence that is being installed on a substantial slope. The difficulty in maintaining control of fencing material is the reason for the additional charge.

Hard Ground This charge applies to any area of fence that is being installed into compacted dirt, where our crews must over exert themselves and the machinery to drive the posts 2 feet into the ground.

Core Drill This charge applies to any area of fence that is being installed into asphalt, concrete, limestone, or coral rock. This type of installation requires the use of two different types of machinery to install fence in these types of ground.

INITIALS _____

Maria Pages/USA/VERITAS

12/19/2008 11:18 AM

To Scott Johnston/USA/VERITAS@VERITAS

cc

bcc

Subject fence quote

Ref

Fence Masters -

repair of damaged fence Verbal Quote from Carlo 305-300-8110

Job Minimum \$2,500.00

Repair and remove damaged fence under 60 linear feet. ~\$41.67 per foot

Anything above 60 linear feet ~\$38.00 per foot

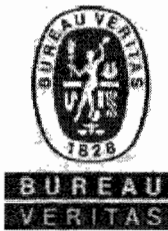

Maria Pages

Staff Geologist

Environmental Services

Bureau Veritas North America, Inc.

10125 N.W. 116 Way, Suite 18, Miami, FL 33178

O: 305.651.8483, C: 305.762.2020, F: 305.651.4460

maria.pages@us.bureauveritas.com

www.us.bureauveritas.com

NOTICE: This message contains information which is confidential and the copyright of our company or a third party. If you are not the intended recipient of this message please delete it and destroy all copies. If you are the intended recipient of this message you should not disclose or distribute this message to third parties without the consent of our company. Our company does not represent, warrant and/or guarantee that the integrity of this message has been maintained nor that the communication is free of virus, interception or interference. The liability of our company is limited by our General Conditions of Service.

Bob's Barricades Quotation

TO: Bureau Veritas
 Attn: Ms. Diana Velasquez
 Phone: (305) 970-3404
 Fax: (305) 651-4460
 Re: Pricing



Job Minimum: \$ 80.00

Equipment	Description	Cost Per UNIT per DAY
1F	Type I Barr. W/ Flasher	\$ 0.64
15HF	Type II Barr. W/ Flasher	\$ 0.64
15HS	Type II Barr. W/ SB	\$ 0.74
1HFN	Type I Narrow Barr. W/ Flasher	\$ 0.64
1HSN	Type I Narrow Barr. W/ SB	\$ 0.74
2F	Flasher Light	\$ 0.64
2SB	Steady Burn Light	\$ 0.74
5H	Type III Barr. Corral	\$ 1.54
6HM	Small Sign Mounted	\$ 0.79
6HB	Small Sign on Barr	\$ 0.79
7HA	Large Sign on A-Frame	\$ 0.89
7HU	Large Sign on U Chann.	\$ 0.89
#8	Hi-Int. Light	\$ 2.14
#9H	36" Hi-Reflective Traffic Cone	\$ 0.49
10	Barrel NO LIGHTS	\$ 0.64
10HF	Barrel w/ Flasher	\$ 0.64
10HS	Barrel w/ SB	\$ 0.74
#19(S)	Waterfilled Plastic Barr. 32"	\$ 3.52 **
#19(L)	Waterfilled Plastic Barr. 46"	\$ 3.77 **
FG	Fold -n- Go	\$ 40.00 ++
RU	Radar Unit	\$ 35.00 ++
TA	Target Arrow	\$ 44.00 ++
VM	Variable Message Board	++
LT	Light Tower	

** 15 Day Minimum Rental

++ \$10.00 D/O & \$10.00 P/U Fee

RoadSafe Traffic Systems, Inc.
1365 NE 119th Street
Miami, Florida 33161

"traffic control is no accident"
17405 Jean Street
Ft. Myers, Florida 33912

East Coast -800-842-6813
Fort Lauderdale.....954-784-7740 ext 121
West Palm Beach.....561-744-0199 ext 121
Miami.....305- 633-3883 ext 121
Miami Fax.....602.251.0537
Ft. Pierce.....772-429-1385

West Coast.....800-922-7320
Ft. Myers.....239-437-1333
Ft. Myers fax.....239-437-0033
Tampa.....239-437-1333
email:pmarmin@roadsafetraffic.com
Cellular #: 305-797-7677

QUOTATION

CUSTOMER: <u>Bureau Veritas North America</u>	DATE: <u>12.01.08</u>
ADDRESS: <u>10125 NW 116th Way #18</u>	CONTACT: <u>Tatiana Marquez</u>
CITY, STATE: <u>Miami, FL 33178</u>	PROJECT: <u>DERM01</u>
PHONE: <u>305-970-3404</u>	CITY: _____
FAX: <u>305-651-4460</u>	QUOTED BY: <u>Pamela Marmin</u>

DEVICE CATEGORY	ITEM DESCRIPTION	UNIT PRICE
BARRICADES	TYPE I OR TYPE II BARRICADE with FLASHER	0.50 ED
	TYPE I OR TYPE II BARRICADE with STEADY BURN	0.50 ED
	TYPE III BARRICADE without LIGHTS 6" X 6" X 8' W/O LIGHT	1.50 ED
CONES	CONES (lost or stolen cost \$25.00)	0.50 ED
WORKZONE SIGNS	STANDARD - TYPICAL WORKZONE SIGNS	0.85 ED
	POSTMOUNTING CHARGE (if necessary per sign)	25.00 EA
	specialty sign require quote	
LIGHTS ONLY	TYPE A LIGHT (only) FLASHING (lost or stolen \$20.00)	0.45 ED
	TYPE B LIGHT (only) HI INTENSITY (24 hr) (lost or stolen \$50.00)	1.50 ED
	TYPE C LIGHT (only) STEADYBURN (lost or stolen \$20.00)	0.45 ED
ARROWBOARD	ARROWBOARD (lost or stolen \$4500.00) damaged will be charged to customer	25.00 ED
	del/pickup	25.00 each way
	(lost or stolen \$19,000) damaged will be charged to the customer del/pickup	65.00 50.00 each way
LIGHT TOWER	LIGHT TOWER: (lost or stolen \$13,000) damage will be charged to the customer	150.00 ED
MOT	FUEL CHARGE	5.00 GAL
DRAWINGS	STANDARD AND OR CUSTOM MOT'S (maintenance of traffic) (charge per drawing: 3 phases 3 x \$150.00 + \$450.00)	150.00
SITE VISIT	SITE VISIT (requested by customer for MOT or lane closure)	50.00
LABOR	STANDARD (NON EXPRESSWAY) SINGLE LANE OR SIMPLE DETOUR	375.00 EA
	STANDARD (NON EXPRESSWAY) DOUBLE LANE CLOSED	550.00 EA
	MOVING (CALLED IN 1-4 MULTIPLE SETUPS NON EXPRESSWAY)	850.00 EA
	FLAGGER (1 PERSON 2 HOUR MINIMUM)	50.00 HR
OTHER SERVICE CHARGES	TRUCKMOUNTED ATTENUATOR (2 HOUR MINIMUM) includes driver	150.00 HR
	EARLY AND OR LATE CHARGE	35.00 EA
	WEEKEND OR HOLIDAY CHARGE	75.00 EA
	FUEL/STEEL CHARGE (DEPENDING ON MATERIAL AND SERVICES UTILIZED)	5.00 INVOICE
PAINT STRIPING	DAILY JOB MINIMUM (plus if striped)	650.00 EA
THERMOPLASTIC STRIPING	DAILY JOB MINIMUM	1,250.00 EA
PAVEMENT	GRINDING JOB MINIMUM (plus sf removed)	450.00 EA
MARKING REMOVAL	HYDROBLASTING MOVE IN CHARGE (plus sf removed)	850.00 EA

HOURS OF OPERATION: MON-FRI 8 AM - 4 PM

JOB MINIMUM \$ 250.00

CUSTOMER APPROVAL SIGNATURE: _____

Date: _____

Add appropriate State Sales Tax to the above quotation prices. Prices are firm if notification of award is received within 30 days. Past due invoices shall incur a finance charge of 1.5% per month.

CONCRETE DEBRIS

Proposal

Date: 12/03/08

Metro Trucking Company
2225 West 78th Street
Hialeah, Florida 33016
Phone 305-824-1423
Fax 305-824-1243

Company Name: Bureau Veritas North America		Job Address: 112 NW 3 ST, Miami
Attention: Tatiana		
Phone: 305-986-6538	Fax: 305-651-4460	
From: Greg Martin		

WE HEREBY SUBMIT SPECIFICATIONS AND ESTIMATES FOR:

Material	Description	Price
Clean Concrete	Haul Out (No Re-Bar)	\$95.00/d (18yds)

Note: all rates are base on services upon truck availability, material availability and/or loading conditions at the quarry. Upon acceptance of proposal and before placement of order(s), please sign and return to our office via fax at 305-824-1243. Upon acceptance of rate, please submit PO Number (please note that orders CANNOT be completed without a Purchase Order) along with a Notice of Commencement stating all the legal descriptions for that particular project. Please remember that acceptance of proposal does not represent an order. For placement of orders you must contact our dispatch department with at least one-day notice. Prices subject to change if rate(s) increase from the quarry (ies) and/or if rates(s) change at the dump site(s). Hauling rates subject to change depending on current fuel prices.

SPECIAL PROVISIONS:

CONCRETE MUST BE CUT TO 1 TO 2 FEET IN DIAMETER
PRICES QUOTED ARE IN U.S. TONS (NOT METRIC)
PRICES QUOTED DO NOT ALLOW RETAINAGE

TAX NOT INCLUDED

PAYMENT TO BE MADE AS FOLLOWS: NET 30 DAYS

All work is done with the understanding that the customer is fully responsible to verify that all labor, materials, quantities, equipment time and all other work furnished meets the requirements of the job stated above. Upon customer satisfaction, customer and/or authorized persons will acknowledge by signing the delivery tickets for all work/materials furnished. After the signing of the delivery tickets, customer is fully liable for all work stated thereon. There will be no credit issued and no discrepancies after the signing of said tickets. All agreements are contingent upon strikes, accidents, acts of God or delay beyond our control. This proposal is accepted within 30 days and is void thereafter at the option of the undersigned. In the event it becomes necessary for METRO TRUCKING COMPANY to engage the services of an attorney to collect any sums due under this contract. The customer will pay reasonable attorney's fees and all costs in making such collection.

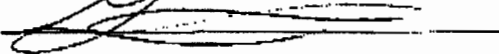
Authorized Signature: 

ACCEPTANCE OF PROPOSAL

Date Of Acceptance _____ Authorized Signature _____

CRUSHED LIMEROCK

Proposal

Metro Trucking Company
2225 West 78th Street
Hialeah, Florida 33016
Phone 305-824-1423 Fax 305-824-1243

DATE 12-1-2008

COMPANY: Veritas PHONE: _____ FAX 305-651-4460

ATTENTION: MARCOS JOB NAME: 3 St and Lane

FROM: Carlos Mountain View

WE HEREBY SUBMIT SPECIFICATIONS AND ESTIMATES FOR:

Proposed Bid

For Hauling and unloading

Dot crushed lime Rock = \$15.50 P/Ton Lake Sand (10% clay) = \$7.50

LBIZ 40

\$11.50 P/Ton

57 Rock = \$20.60 P/Ton

Lake Cycle Se Sand (10% clay) = \$9.85 P/Ton

Sand Fill (No clay) = \$10.60 P/Ton

OK 12-23-2008

NOTE: All rates are based on service upon truck availability, material availability and/or loading conditions at the quarry. Upon acceptance of proposal and before placement of order(s), please sign and return to our office via fax at 305-824-1243. Upon acceptance of rate, please submit PO Number (Please note that orders CANNOT be completed without a Purchase Order) along with a Notice of Commencement stating all the legal description for this particular project. Please remember that acceptance of proposal does not represent an order. For placement of orders you must contact our dispatch department with at least one-day notice. Prices subject to change if rate(s) increase from the quarry (ies) and/or if rate(s) change at the dump site(s). Hauling rates are subject to change depending on current fuel prices.

SPECIAL PROVISIONS:

PRICES QUOTED ARE IN U.S. TONS (NOT METRIC)
PRICES QUOTED DO NOT ALLOW RETAINAGE

Good until 3-31-2009

TAX NOT INCLUDED

PAYMENT TO BE MADE AS FOLLOWS: NET 30 DAYS

All work is done with the understanding that the customer is fully responsible to verify that all labor, materials, quantities, equipment time and all other work furnished meets the requirements of the job stated above. Upon customer satisfaction, customer and/or authorized persons will acknowledge by signing the delivery tickets for all work/materials furnished. After the signing of the delivery tickets, customer is fully liable for all work stated thereon. There will be no credit issued and no discrepancies after the signing of said tickets. All agreements are contingent upon strikes, accidents, acts of God or delays beyond our control. This proposal is acceptable within 30 days and is void thereafter at the option of the undersigned. In the event it becomes necessary for METRO TRUCKING COMPANY to engage the services of an attorney to collect any sums due under this contract. The customer will pay reasonable attorney's fees and all costs in making such collection.

Authorized Signature: Carlos

ACCEPTANCE OF PROPOSAL

Date of Acceptance _____ Authorized Signature _____

P.1/1

To: 3056514460

3058241243

DEC-01-2008 13:55 From:

P.2/2

To: 3056514460

3058241243

DEC-23-2008 09:19 From:

GPS SUBMETER

PATHFINDER SERIES GPS SYSTEMS

		Price Per Day Ea. <30 Business Days	Price Per Day Ea. >30 Business Days	Guaranteed Monthly
GEO XH		\$50.00	\$40.00	\$750.00
Equipment Description	Qty.			
GeoXH 1G	1			
TERRASync PRO	1			
GEOEXPLORER CE SERIES GETTING STRATED GUIDE	1			
GEO XH STYLUS PEN	1			
GEO XH CARRYING POUCH	1			
GEO XH SUPPORT MODULE	1			
GEO XH POWER SUPPLY	1			
1-SET CABLES, PLUS 1-SET SPARE CABLES	1			

		Price Per Day Ea. <30 Business Days	Price Per Day Ea. >30 Business Days	Guaranteed Monthly
GEO XT		\$50.00	\$40.00	\$750.00
Equipment Description	Qty.			
GeoXT 1G	1			
TERRASync PRO	1			
GEOEXPLORER CE SERIES GETTING STRATED GUIDE	1			
GEO XT STYLUS PEN	1			
GEO XT CARRYING POUCH	1			
GEO XT SUPPORT MODULE	1			
GEO XT POWER SUPPLY	1			
1-SET CABLES, PLUS 1-SET SPARE CABLES	1			

		Price Per Day Ea. <30 Business Days	Price Per Day Ea. >30 Business Days	Guaranteed Monthly
GEO-BEACON		\$15.00	\$12.00	\$225.00
Equipment Description	Qty.			
GEO-BEACON RECIEVER	1			
GEO-BEACON BELT AND POUCH	1			
PC-GEO-BEACON CONFIGURATION SW	1			

Sales Contact Mark Payne or Armando Chavez
1-800-229-3114 (USA) or 713-789-7296 (outside USA)
www.geoplane.com

[Close Window](#)

Get Rates & Transit Times

[Print](#)

Details

[Help](#)

Amounts are shown in USD

Service delivery with date/time	FedEx First Overnight® 8:00 AM Fri Nov 28, 2008	FedEx Priority Overnight® 10:30 AM Fri Nov 28, 2008	FedEx Standard Overnight® 3:00 PM Fri Nov 28, 2008	FedEx 2Day® 4:30 PM Mon Dec 1, 2008	FedEx Express Saver® 4:30 PM Tue Dec 2, 2008	FedEx Ground® End of day (3 Business Days)
Base rate	98.00	73.00	64.45	28.95	22.00	7.27
Additional charges (+)						
+ Fuel surcharge	29.07	21.95	19.51	9.39	7.41	0.60
+ FedEx Pickup	4.00	4.00	4.00	4.00	4.00	--
Total	131.07	98.95	87.96	42.34	33.41	7.87

More information about your results:

NON-HAZARDOUS SOIL TRANSPORTATION AND DISPOSAL



December 1, 2008

Marco Hernandez
Bureau Veritas North America, Inc.
10125 Northwest 116th Way, Suite 18
Miami, FL 33178

Project: Children's Courthouse
112 NW 3rd Street, Miami

Dear Marco:

Rinker Environmental Services d.b.a. Cemex is pleased to provide a quote for disposal of approx. 2,000 tons of non-hazardous petroleum contaminated soils from the site referenced above. The materials will be incorporated into the cement manufacturing process located at 1200 NW 137 Avenue, Miami.

Soil Disposal:	\$33.00 per ton
Transportation: (20 ton haul minimum)	\$6.00 per ton
Demurrage if incurred:	\$50.00 per hour

Prior to scheduling of any material for disposal, appropriate analytical must be submitted and approved by Cemex Environmental Services.

If you have any questions, please feel free to give me a call at (305) 225-1423 or 1427.

Thank you for giving Cemex Environmental Services the opportunity to be of service.

Note: Quote valid for 30 days

Sincerely,
ArthurJoel Eite
General Manager
305-229-2942
AEITE@CEMEXUSA.COM

Florida Region
1200 NW 137 Avenue, Miami, FL 33182. USA, (305) 221-7645

SIDEWALK RESTORATION

DYNAMIC RESTORATION, INC.



5530 N.W. 72 Avenue - Miami, Florida 33166

PROPOSAL TO:

BUREAU VERIPAS
1125 N.W. 116 Way Suite 18
Miami, Fl. 33178
Attn: Tatiana Marquez
Phone: (305) 986-6538
Fax: (305) 651-4460

PROPOSAL FROM:

All-Dade General Construction dba
Dynamic Restoration.
5530 N.W. 72nd Avenue
Hialeah, Fl. 33166

December 2, 2008

SCOPE OF WORK:

**Four and finish 1,000 square feet of city sidewalk located at 112 N.W. 3rd Street,
South Miami, Fla.**

PRICE:

Four Thousand Five Hundred Dollars

(\$4,500.00)

*Note 1: Bureau Veripas and/or GC shall be responsible for obtaining all permits and
needed inspections by City and/or DOT (if required).*

Note 2: This is a standard rate; no visual inspection of job site has been performed.

*Note 3: This price is based on general south Florida building code; no special DOT
requirements have been incorporated into price.*

**WHEN DULY SIGNED AND DATED, THIS PROPOSAL SHALL BE A BINDING
CONTRACT BETWEEN THE PARTIES INVOLVED.**

For the Owner:

For the Contractor:

Date: _____

ATTN:

TATIANA MARQUEZ

PROPOSAL - CONTRACT
JORGE CONCRETE, INC.

1700 SW 99 CT.
Miami FL 33165

Phone: (786) 255-1372

Fax: (305) 485-0426

Invoice Date: 12-03-08

Job Number : _____

Job Name :

Concrete Plaza

(205) 651 8433

Name :

BUREAU Veritas Port Authority

Phone: (305) 651 4460

Address :

10125 NW 116TH Way Suite 18

JOB DESCRIPTION:

① Pour and Finish 1000 square feet of
city sidewalk located at 112 NW 3rd Street
Miami, FL

② Includes adding proper foundation

③ will use 3000 p/s concrete

NOTE: THE PERMIT IS NOT included in price.

Total Price \$3300.00
Deposit TAX \$231.00
Balance Total \$3531.00

Balance \$ _____ to be paid as follows:

50% when formed + \$

40% when poured = \$

10% when sealed = \$

Notice to Owners

Dade & Broward County building codes requires that any sidewalks that are part of an entry way must be 6" inches of thickness. Any sidewalk that is not 6" thick must be replaced and will add to the contract \$100.00 per permit and \$65.00 per 5' feet section of sidewalk replaced. If you reside in Coral Gables, it will add \$100.00 per 5' feet section replaced. **COMPANY IS NOT RESPONSIBLE FOR DAMAGE TO UNDERGROUND PIPES, WIRES OR OTHER ITEMS THAT ARE BURIED. OWNER IS SOLELY RESPONSIBLE FOR UNDERGROUND PIPES, WIRES OR OTHER ITEMS THAT ARE BURIED AND MUST ADVISE COMPANY IN WRITING IN THE SPACE PROVIDED ABOVE AS TO THE LOCATION OF ALL BURIED UNDERGROUND ITEMS**

There undersigned Customer acknowledges that both sides of this contract have been read, understood, and Customer, by the signature below, accepts and agrees to the terms and conditions stated herein.

Customer: _____

Jorge Concrete, Inc.

TRACKHOE

Rose Engineering Contractors			
<u>RENTAL EQUIPMENT RATES</u>			<u>1-May-06</u>
Notes: Travel=2 hrs @ Tractor-Trailer rate			
Minimum=4 hrs. + Travel			
Rates include operator/driver at staight time			
<u>Backhoes</u>	Caterpillar: 416	60.00 /hr	
	Caterpillar: 420	64.00 /hr	
	Caterpillar: 420 IT (detach forks availa	66.00 /hr	
<u>Bulldozers</u>	Caterpillar D-3	70.00 /hr	
	Caterpillar D-6	90.00 /hr	
<u>Crane</u>	28-Ton	125.00 /hr	
<u>Excavators</u>	PC-200 (46,000 lbs)	90.00 /hr	
	PC-300 (69,000 / 76,000 lbs)	120.00 /hr	
<u>Graders</u>	Champion: C80A	90.00 /hr	
	Caterpillar: 12-G	100.00 /hr	
<u>Loaders</u>	Caterpillar: 928, 936	80.00 /hr	
	Caterpillar: 950 (detach forks available	90.00 /hr	
	Caterpillar: 950 (w/asphalt zipper)	185.00 /hr	
<u>Rollers</u>	Wacker: 1-Ton	60.00 /hr	
	Dynapac: CA-251	75.00 /hr	
	Ingram: 12-Ton	70.00 /hr	
<u>Skid-Steers</u>	John Deere 240 (detach forks available)	60.00 /hr	
	(w/sweeper add \$125.00 daily)		
<u>Trucks</u>	Dump: Single-Axle	50.00 /hr	
	Dump: Tandem, Tri-Axle	50.00 /hr	
	Dump: Tractor Trailer (demo)	(upon request)	
	Fuel/Service Truck (fuel additional)	75.00 /hr	
	Pumpout Truck (sewage/grease=3600 gal)	95.00 /hr	
	Tool Truck	48.00 /hr	
	Tractor-Trailer	97.00 /hr	
	Water Truck (1500 gal)	60.00 /hr	
<u>Equip. Repair</u>			
	Shop rate	55.00 /hr	
	Field rate (mechanic w/ service truck)	65.00 /hr	
<u>Misc.</u>	Steel Plate (8'X10') (plus delivery)	10.00 /day	
	Steel Plate (8'X20') (plus delivery)	15.00 /day	
	Trench Box (8'X24')	1,850 /mth	
<u>Personnel</u>	General Superintendent	120.00 /hr	(OT add 60.00/hr)
	Superintendent	90.00 /hr	(OT add 45.00/hr)
	Foreman	70.00 /hr	(OT add 35.00/hr)
	Operator	45.00 /hr	(OT add 22.50/hr)
	Pipelayer	40.00 /hr	(OT add 20.00/hr)
	Laborer	32.00 /hr	(OT add 16.00/hr)
Overtime is charged for time after 8 hrs per			
day and for night shift work @ time + 1/2.			
<u>Pricing subject to change based on changes in fuel prices</u>			
<u>and labor costs</u>			

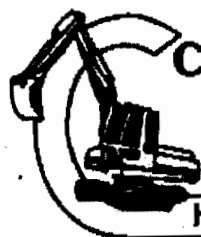

Chuck's BACKHOE SERVICE, INC.

2301 N.W. 15th Court
Pompano Beach, FL 33069
(954) 973-6600 • (800) 273-6248 • Fax: (954) 973-6667
www.chucksbackhoe.com

Heavy Equipment Rentals With Operator

SERVING FLORIDA SINCE 1971

HEAVY EQUIPMENT LIST

January 1, 2008

Florida Law requires that underground utility locations be obtained 48 hours before digging!
Sunshine State One-Call Center (800) 432-4770

	*Hourly Rate With Operator
BACKHOES	
• JD 310G or equiv. (14 ft digging depth & weighs 14,000 lbs.)	\$60.00
BOBCATS	
• S-150 Bobcat or equiv. (5 ft – 6 inches wide & weighs 6,000 lbs.)	\$54.00
• T-180 Track Bobcat	\$64.00
MINI EXCAVATORS	
• 025 Size (8 ft digging depth, 5 ft – 2 inches wide & weighs 6,000 lbs.)	\$55.00
EXCAVATORS	
• JD 120 (19 ft digging depth & weighs 27,000 lbs.)	\$82.00
• JD 160 (21 ft digging depth & weighs 33,000 lbs.)	\$85.00
• JD 200 (22 ft digging depth & weighs 47,000 lbs.)	\$95.00
• JD-790 (23 ft digging depth & weighs 52,000 lbs.)	\$101.00
• Link Belt 330 LX (27 ft digging depth & weighs 78,000 lbs.)	\$143.00
LOADERS	
• JD 544 or equiv. (3.25 cubic yard bucket & weighs 29,000 lbs.)	\$80.00
• JD 644 or equiv. (4.25 cubic yard bucket & weighs 37,000 lbs.)	\$85.00
DOZER	
• Komatsu D-31 (8 ft blade & weighs 15,000 lbs.)	\$71.00
LABOR ONLY	
• Qualified Operating Engineer (regular time)	\$41.00
• Overtime labor rate (additional) for over 8 hrs/day or Saturday	\$20.00
• Overtime labor rate (additional) for Sunday or Holiday	\$35.00
OTHER	
• Travel Time	2.0 Hours
• Minimum Charge (for all listed equipment except 8 hr excavators)	4.0 Hours

~~*Hourly Rates & Travel Time are subject to a diesel fuel "surcharge".~~

Please call us for equipment not listed above.

VACUUM/PUMP TRUCK

Ricky's Oil Service, Inc.

December 2, 2008

Bureau Veritas
Attn: Tatiana
10125 NW 16 Way
Miami, FL 33142
Tel: 305-651-8483
Fax: 305-651-4460

PROPOSAL

Pump out waste water	\$ 0.35 / gal
Hour Rate	\$ 85.00

Sincerely,

Chris Ricci
President

P.O. Box 669295 - Miami, FL 33166-9430
E-mail: chris@rickysoil.com

Phone: (305) 822-2253

Fax: (305) 887-2800

www.rickysoil.com



Cliff Berry, Incorporated
Environmental Services

November 25, 2008

PROJECT PROPOSAL: Transportation and disposal of approx. 2,800 gallons of PCW water.

Customer: Bureau Veritas Inc.
Contact: Tatiana Marquez
Phone #: 1-305-651-8483
Address: 10125 NW 116th Way
Medley, FL 33178

Proposal Sent Via Email: Tatiana.Marquez@uslaboratories.com

Dear Ms. Marquez:

Cliff Berry, Incorporated (CBI) has been offering comprehensive **Environmental Services** for over 3 decades and by combining proven technical expertise and problem solving proficiency; we have supported our customers in developing cost effective solutions for all of their environmental requirements.

Cliff Berry, Inc. (CBI) is pleased to provide you with a personalized pricing proposal to execute the following Scope of Work referenced below:

Scope of Work: Same as above

Project Cost: Transportation and disposal of PCW water.

Vacuum truck & operator	\$ 90.00 per hour
Disposal of non-hazardous sludge	1.50 per gallon
Disposal of PCW water	.32 per gallon

Pickup Location: Miami location

Disposal Site: CBI

Terms & Conditions:

1. Once the project has been accepted and confirmed to CBI for execution, we shall schedule this project on a mutually agreeable date with a minimum of 2 days lead time.
2. All waste will be manifested (actual quantity), transported and disposed of in accordance with all Federal, State and Local regulations.
3. Our rates are based on a Monday thru Friday 0800 – 1700 workweek. If weekend work and/or second/third shift work is required and authorized, overtime rates will be charged at one and a half straight time rates and double on observed government holidays.
4. It is the customer's responsibility for payment of any unforeseen tariffs, fees, taxes, and unexpected administrative costs which CBI has incurred in the execution of this project.
5. A fuel surcharge shall be added to all invoices in accordance with the "National Average Diesel Fuel Index"

6. A Purchase Order and Job Authorization Form will be required prior to job commencement.
7. Payment is DUE UPON RECEIPT of invoice unless otherwise approved in advance by CBI's credit department.
8. Pricing is valid for (30) days from the date of this proposal.
9. All prices are based on a 4 hour minimum.

Supplemental Conditions:

Cliff Berry, Incorporated would like to thank you for the opportunity to submit pricing for this project and if you require additional details on this scope of work, please do not hesitate to contact the undersigned.

CBI is committed to preserving our environment and combined with decades of documented work experience; it is our personal commitment to you that we shall execute this work with the highest degree of professionalism. Rest assured, that all CBI field personnel are certified with 40-Hour OSHA training and Confined Space Entry.

Best Regards,

Pat Petrillo

Pat Petrillo
Sales Account Executive
1-954-214-3171 Cell
ppetrillo@cliffberryinc.com

Company Representative (signature)

Title

Company Representative (print)

Date

PS: Please sign and return this project proposal at your earliest convenience so that we may verify our master schedule and confirm to you the exact time and date of the work to be performed.

**SAFETY-KLEEN
SERVICE and
DISPOSAL PROGRAM***Customer:*

**BUREAU VERITAS NORTH AMERICA
10125 NW 116 WAY SUITE 18
MIAMI FL 33178
ATTN: TATIANA MARQUEZ**

Bill to:

PART NO.	DESCRIPTION	PRICE
-----------------	--------------------	--------------

	OILY WATER MIX PENDING SAMPLE PER CUST	
	NON HAZ DISPOSAL ON 2200 HUNDRED GAL 1.00 GAL	
	OILY WATER MIX PENDING SAMPLE PER CUST	
	NON HAZ DISPOSAL ON 6000 THOUSAND GAL 1.00 GAL	
	TRUCK FEE 275.00	

TOTAL

TERMS AND CONDITIONS

- All prices are based upon Safety-Kleen Laboratory analysis of preshipment samples. Material received that is deemed non-conforming to this analysis may be subject to additional charges, rejection, and/or return at customer expense.
- No waste stream will be accepted at a Safety-Kleen facility without an approved preshipment survey form and analysis on file.
- Drums which must be repacked will be assessed a \$245.00 per drum charge.
- Payment Terms: Net 30 days.
- Shipment of the above described waste to Safety-Kleen will constitute acceptance of these terms.
- All prices are subject to change.

**To request service
Please contact:
305-884-0123**

**Safety-Kleen Corp.
Branch Industrial Manager
JORGE RIGO
786-299-6375**

Price Effective: 01/01/98
Fluid Recovery Service Disposal

VISQUEEN



You can do it. We can help.™

Film-Gard 20 Ft. X 100 Ft. Clear 6 Mil Construction Sheeting

Model C0620HD

\$89.00/Each

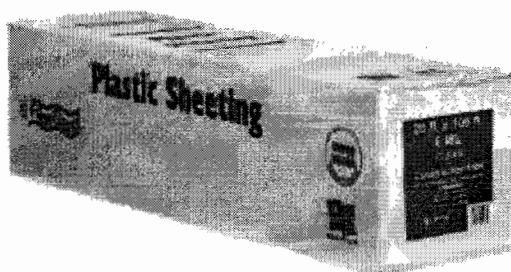

Not Sold Online

Sold At Your Local Store

Add to My List

-Product shown is normally carried at your local store; availability may vary.

-Local store prices may vary from those displayed.

[View Larger](#)

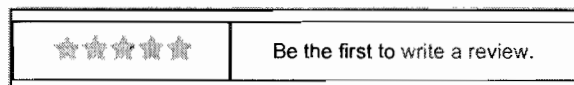

Description

Heavy duty black general covering ideal for insulation, masonry, dry wall or to use as a trunk bed liner. This product is ideal for covering outdoor furniture, outdoor plants, or any other general use where covering large objects is a necessity.

General Cover

Concrete Cover

Construction Protection

Trunk Bed Liner

MFG Brand Name : Film-Gard

MFG Model # : C0620HD

MFG Part # : C0620HD

Specifications

Assembled Depth (In Inches) : 9.0 In.

Assembled Height (In Inches) : 9.0 In.

Assembled Weight (In LBS) : 57.4

Assembled Width (In Inches) : 33.0 In.

Color / Finish : Clear

Sheet Pile

Scott
Johnston/USA/VERITAS
12/29/2008 07:32 PM

To
cc
bcc
Subject Fw: Temp. Sheeting
Ref

----- Forwarded by Maria Pages/USA/VERITAS on 12/19/2008 10:53 AM -----



"Scott Alfele"
<Scott@ebsaryfoundationco.
com>
12/19/2008 10:50 AM

To Maria Pages/USA/VERITAS@VERITAS
cc
Subject Temp. Sheeting
Ref

Budget prices for 100 WF x 30' of temporary sheeting to retain a 10' cut for 1 month is \$35,000.



Scott A. Alfele
Vice President
2154 Northwest North River Drive
Miami, Florida 33125
Phone: (305) 325-0530 ext. 107
Fax: (305) 325-8684
Email: scotta@ebsaryfoundationco.com
Website: www.ebsaryfoundationco.com

Confidentiality Note: This message (including any attachments) is intended for use only by the individual or entity to which it is addressed and may contain information that is privileged, confidential, and exempt from disclosure under applicable law. If the reader of this message is not the intended recipient or the employee or agent responsible for delivering the message to the intended recipient, you are hereby notified that any dissemination, distribution or copying of this communication is strictly prohibited. If you have received this communication in error, please contact the sender immediately and destroy the material in its entirety, whether electronic or hard copy. Thank you.

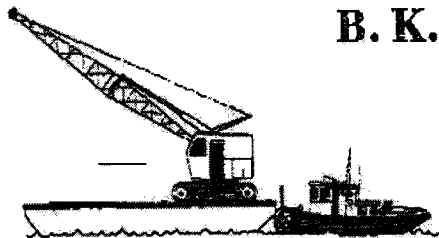

B. K. Marine Construction, Inc.

STATE LICENSED MARINE CONTRACTORS
#CG C052820

- DOCKS & SEAWALLS
 - REPAIRS OF ALL KINDS
 - PILING WORK
- Wood-Concrete

QUOTATION

December 21, 2008

Bureau Veritas North America, Inc
Attn: Tatiana/Scott
10125 NW 116th Way, Suite 18
Miami, FL 33178
Tel: 305-651-8483
Fax: 305-651-4460

Re: Derm - NW 4th Street - Miami
Temporary Sheet Steel

B. K. Marine Construction, Inc. will furnish, install and remove:

1. Approximately 120 L.F. +/- of temporary steel sheeting, PZ27 or equal, up to 25' in length.
2. Mobilization and demobilization.

Total Cost: **\$45,498.27**

Please note the following:

1. General Contractor to provide suitable access for equipment and material.
2. Exclusions: Layout, permits, fuel lines, overhead wires or underground obstructions.
3. No borings were provided, therefore, there are standby charges for installing in rock or hardpan.
4. Additional mobilizations at \$6,000.00 each.
5. Not responsible for damage to any underground structures, above ground structures, or utilities due to vibration or direct contact.
6. Cut is estimated at 9' maximum.
7. Additional sheet pile at \$295.82 per foot.
8. After 1 month, cost of rental to be \$16.21 per linear foot including tax.
9. Whaler, if required, installed at \$30.00 L.F. each installation and \$9.50 L.F. rental per month.
10. If sheeting is damaged or cannot be removed, the cost is \$30.60 per sq. ft. plus tax.
11. Seismographic testing the responsibility of the General Contractor.
12. Sunshine State must be called and mark out before work can begin.
13. Traffic control (MOT) by General Contractor, including loading, unloading, or street crossings.
14. Standby time for delays by General Contractor or others at \$650.00 per hour.
15. These terms and conditions must be included in all contracts.
16. This proposal is valid for 15 days.
17. Payment net 30, no retention on sheet steel.

Authorized Signature: *Alan Neulander*

3500 S.W. 14TH STREET • DEERFIELD BEACH, FLORIDA 33442 • OFFICE (954) 421-2321 • 1-800-932-0122 • FAX (954) 427-5168

Performance Bond

Cavignac & Associates

INSURANCE BROKERS

License No. 0A09520

December 24, 2008

Re: Pre-Qualification Application for Bureau Veritas North America

Ladies & Gentlemen:

We are providing this information at the request of Bureau Veritas North America for purposes of seeking pre-qualification to bid to your agency.

Name of Bonding Company / Surety:

Lynne K. Hupka
Bond Safeguard Insurance Company
256 Jackson Meadows Drive, Suite 201
Hermitage, TX 37076

Name of Surety Agent / Broker:

James P. Schabarum II, AFSB, CPCU, CWCA
Cavignac & Associates
450 B Street, Suite 1800
San Diego, CA 92101-8005

Bond Safeguard Insurance Company is an admitted surety (approved by the California Department of Insurance) and is authorized to issue surety bonds in the State of California. Bond Safeguard Insurance Company is rated A- V by A. M. Best, and is an approved surety for Federal bonds under Title 31 of the United States Code per U.S. Treasury Department Circular 570.

Bond Safeguard Insurance Company has been providing surety bonds for Bureau Veritas North America since 2007, covering single projects in excess of \$1,000,000 and potential aggregate work programs of \$5,000,000. The rate would be \$25 per thousand for a performance bond.

We continue to be confident in Bureau Veritas North America's ability to perform, and we recommend them for your favorable consideration.

This letter is not to be construed as an agreement to provide surety bonds for any particular project, but is offered as an indication of our past experience and confidence in this firm. Any specific request for bonds is a matter between Bureau Veritas North America, its surety company and ourselves, and we assume no liability to third parties if, for any reason, we do not execute said bond(s).

Bond Safeguard Insurance Company



M. Wager, Attorney-In-Fact

AO 53541

POWER OF ATTORNEY
Bond Safeguard INSURANCE COMPANY

KNOW ALL MEN BY THESE PRESENTS, that **BOND SAFEGUARD INSURANCE COMPANY**, an Illinois Corporation with its principal office in Lombard, Illinois, does hereby constitute and appoint: James P. Schabarum II, Jeffrey W. Cavignac, M. Wager,

Leslie Hahn, Janis Theodore *****

its true and lawful Attorney(s)-In-Fact to make, execute, seal and deliver for, and on its behalf as surely, any and all bonds, undertakings or other writings obligatory in nature of a bond.

This authority is made under and by the authority of a resolution which was passed by the Board of Directors of **BOND SAFEGUARD INSURANCE COMPANY** on the 7th day of November, 2001 as follows:

Resolved, that the President of the Company is hereby authorized to appoint and empower any representative of the Company or other person or persons as Attorney-In-Fact to execute on behalf of the Company any bonds, undertakings, policies, contracts of indemnity or other writings obligatory in nature of a bond not to exceed \$1,000,000.00, One Million Dollars, which the Company might execute through its duly elected officers, and affix the seal of the Company thereto. Any said execution of such documents by an Attorney-In-Fact shall be as binding upon the Company as if they had been duly executed and acknowledged by the regularly elected officers of the Company. Any Attorney-In-Fact, so appointed, may be removed for good cause and the authority so granted may be revoked as specified in the Power of Attorney.

Resolved, that the signature of the President and the seal of the Company may be affixed by facsimile on any power of attorney granted, and the signature of the Vice President, and the seal of the Company may be affixed by facsimile to any certificate of any such power and any such power or certificate bearing such facsimile signature and seal shall be valid and binding on the Company. Any such power so executed and sealed and certificate so executed and sealed shall, with respect to any bond or undertaking to which it is attached, continue to be valid and binding on the Company.

IN WITNESS THEREOF, **BOND SAFEGUARD INSURANCE COMPANY** has caused this instrument to be signed by its President, and its Corporate seal to be affixed this 7th day of November, 2001.



BOND SAFEGUARD INSURANCE COMPANY

BY _____

David E. Campbell
David E. Campbell
President

ACKNOWLEDGEMENT

On this 7th day of November, 2001, before me, personally came David E. Campbell to me known, who being duly sworn, did depose and say that he is the President of **BOND SAFEGUARD INSURANCE COMPANY**, the corporation described in and which executed the above instrument; that he executed said instrument on behalf of the corporation by authority of his office under the By-laws of said corporation.

"OFFICIAL SEAL"
MAUREEN K. AYE
Notary Public, State of Illinois
My Commission Expires 09/21/09

Maureen K. Aye
Maureen K. Aye
Notary Public

CERTIFICATE

I, the undersigned, Secretary of **BOND SAFEGUARD INSURANCE COMPANY**, An Illinois Insurance Company, DO HEREBY CERTIFY that the original Power of Attorney of which the foregoing is a true and correct copy, is in full force and effect and has not been revoked and the resolutions as set forth are now in force.

Signed and Sealed at Lombard, Illinois this 24th Day of December, 20 08



Donald D. Buchanan
Donald D. Buchanan
Secretary

CALIFORNIA ALL-PURPOSE ACKNOWLEDGMENT

STATE OF CALIFORNIA

County of San Diego

On December 24, 2008 before me, J. E. Theodore, Notary Public

Date

Here Insert Name and Title of the Officer

personally appeared M. Wager

Name(s) of Signer(s)

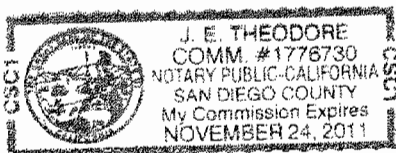

Place Notary Seal Above

who proved to me on the basis of satisfactory evidence to be the person(s) whose name(s) is/~~are~~ subscribed to the within instrument and acknowledged to me that ~~he~~/she/~~it~~/they executed the same in ~~his~~/her/~~their~~ authorized capacity(~~ies~~), and that by ~~his~~/her/~~their~~ signature(~~s~~) on the instrument the person(s), or the entity upon behalf of which the person(s) acted, executed the instrument.

I certify under PENALTY OF PERJURY under the laws of the State of California that the foregoing paragraph is true and correct.

Witness my hand and official seal.

Signature

Signature of Notary Public

OPTIONAL

Though the information below is not required by law, it may prove valuable to persons relying on the document and could prevent fraudulent removal and reattachment of this form to another document.

Description of Attached Document

Title or Type of Document: _____

Document Date: _____ Number of Pages: _____

Signer(s) Other Than Named Above: _____

Capacity(ies) Claimed by Signer(s)

Signer's Name: _____

- ☐ Individual
☐ Corporate Officer — Title(s): _____
☐ Partner — ☐ Limited ☐ General
☒ Attorney in Fact
☐ Trustee
☐ Guardian or Conservator
☐ Other: _____

Signer is Representing: _____

RIGHT THUMBPRINT
OF SIGNER

Top of thumb here

Signer's Name: _____

- ☐ Individual
☐ Corporate Officer — Title(s): _____
☐ Partner — ☐ Limited ☐ General
☐ Attorney in Fact
☐ Trustee
☐ Guardian or Conservator
☐ Other: _____

Signer is Representing: _____

RIGHT THUMBPRINT
OF SIGNER

Top of thumb here

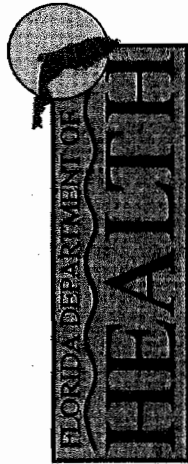

State of Florida
Department of Health, Bureau of Laboratories
This is to certify that
E82574

ADVANCED ENVIRONMENTAL LABORATORIES, INC.
6601 SOUTHPOINT PARKWAY
JACKSONVILLE, FL 32216

has complied with Florida Administrative Code 64E-1,
for the examination of Environmental samples in the following categories

DRINKING WATER - GROUP I UNREGULATED CONTAMINANTS; DRINKING WATER - GROUP II UNREGULATED CONTAMINANTS; DRINKING WATER - MICROBIOLOGY; DRINKING WATER - OTHER REGULATED CONTAMINANTS; DRINKING WATER - PRIMARY INORGANIC CONTAMINANTS; DRINKING WATER - SECONDARY INORGANIC CONTAMINANTS; DRINKING WATER - RADIOCHEMISTRY; DRINKING WATER - SYNTHETIC ORGANIC CONTAMINANTS; NON-POTABLE WATER - EXTRACTABLE ORGANICS; NON-POTABLE WATER - GENERAL CHEMISTRY; NON-POTABLE WATER - METALS; NON-POTABLE WATER - MICROBIOLOGY; NON-POTABLE WATER - PESTICIDES-HERBICIDES-PCB'S; NON-POTABLE WATER - VOLATILE ORGANICS; SOLID AND CHEMICAL MATERIALS - EXTRACTABLE ORGANICS; SOLID AND CHEMICAL MATERIALS - GENERAL CHEMISTRY; SOLID AND CHEMICAL MATERIALS - METALS; SOLID AND CHEMICAL MATERIALS - PESTICIDES-HERBICIDES-PCB'S; SOLID AND CHEMICAL MATERIALS - VOLATILE ORGANICS

Continued certification is contingent upon successful on-going compliance with the NELAC Standards and FAC Rule 64E-1 regulations. Specific methods and analytes certified are cited on the Laboratory Scope of Accreditation for this laboratory and are on file at the Bureau of Laboratories, P.O. Box 210, Jacksonville, Florida 32231. Clients and customers are urged to verify with this agency the laboratory's certification status in Florida for particular methods and analytes.

EFFECTIVE September 16, 2008 THROUGH June 30, 2009



Max Saffinger

Max Saffinger, M.D.
Chief, Bureau of Laboratories
Florida Department of Health
DH Form 1697, 7/04
NON-TRANSFERABLE E82574-22-09/16/2008
Supersedes all previously issued certificates



APPENDIX C

PHOTOGRAPHIC DOCUMENTATION

CLIENT:	Miami-Dade County DERM		PROJECT NO.:	26008-145050.00
LOCATION:	Proposed Children's Courthouse 112 Northwest 3 rd Street Miami-Dade, Miami, Florida		DATE:	November 2009



PHOTO NO. 1
DESCRIPTION: 20-May-09 – Initial groundbreaking. Excavation at MW-8. View facing east.



PHOTO NO. 2
DESCRIPTION: 26-May-09 – View of excavation at MW-19. Note free floating product (FFP) on groundwater table. View facing north.

CLIENT:	Miami-Dade County DERM		PROJECT NO.:	26008-145050.00
LOCATION:	Proposed Children's Courthouse 112 Northwest 3 rd Street Miami-Dade, Miami, Florida		DATE:	November 2009



PHOTO NO. 3
DESCRIPTION: 26-May-09 – View of joined excavations MW-17 and 18. Note amber FFP. View facing east.



PHOTO NO. 4
DESCRIPTION: 8-Jun-09 – View of MW-17 and 18 joined excavations following FFP removal. View facing west.

CLIENT:	Miami-Dade County DERM		PROJECT NO.:	26008-145050.00
LOCATION:	Proposed Children's Courthouse 112 Northwest 3 rd Street Miami-Dade, Miami, Florida		DATE:	November 2009



PHOTO NO. 5
DESCRIPTION: 18-Jun-09 View of FFP at joined excavations MW-8, 12 and 19. View facing west.



PHOTO NO. 6
DESCRIPTION: 21-Jul-09 – View of backfilling activities of joined excavations MW-8, 12 and 19. View facing west.

CLIENT:	Miami-Dade County DERM		PROJECT NO.:	26008-145050.00
LOCATION:	Proposed Children's Courthouse 112 Northwest 3 rd Street Miami-Dade, Miami, Florida		DATE:	November 2009



PHOTO NO. 7
DESCRIPTION: 29-Jul-09 – View of SB-101 excavation and stockpiled soil. View facing north.



PHOTO NO. 8
DESCRIPTION: 13-Aug-09 – View of restored site following completion of source removal activities. View facing northwest.



APPENDIX D

LABORATORY ANALYTICAL REPORTS



Advanced
Environmental Laboratories, Inc.

Advanced Environmental Laboratories, Inc
6601 Southpoint Parkway
Jacksonville, FL 32216
Phone: (904)363-9350
Fax: (904)363-9354

June 16, 2009

Scott Johnston
Bureau Veritas North America
8175 NW 12th Street
Suite 110
Miami, FL 33126

RE: Workorder: M0900484 Childrens Courthouse

Dear Scott Johnston:

Enclosed are the analytical results for sample(s) received by the laboratory on Friday, June 05, 2009. Results reported herein conform to the most current NELAC standards, where applicable, unless otherwise narrated in the body of the report. The analytical results for the samples contained in this report were submitted for analysis as outlined by the Chain of Custody and results pertain only to these samples.

If you have any questions concerning this report, please feel free to contact me.

Sincerely,

Paul Gunsaulies
pgunsaulies@aellab.com

Enclosures

CERTIFICATE OF ANALYSIS

This report shall not be reproduced, except in full,
without the written consent of Advanced Environmental Laboratories, Inc.



SAMPLE SUMMARY

Workorder: M0900484 Childrens Courthouse

Lab ID	Sample ID	Matrix	Date Collected	Date Received
M0900484001	SC-1	Soil	6/4/2009 14:30	6/5/2009 08:30
M0900484002	SC-2	Soil	6/4/2009 14:40	6/5/2009 08:30
M0900484003	SC-3	Soil	6/4/2009 14:50	6/5/2009 08:30

CERTIFICATE OF ANALYSIS

This report shall not be reproduced, except in full,
without the written consent of Advanced Environmental Laboratories, Inc.



ANALYTICAL RESULTS

Workorder: M0900484 Childrens Courthouse

Lab ID: **M0900484001**

Date Received: 6/5/2009 08:30

Matrix: Soil

Sample ID: **SC-1**

Date Collected: 6/4/2009 14:30

Results for sample M0900484001 are reported on a dry weight basis.

Sample Description

Location

Parameters	Results	Units	Qual	DF	Adjusted PQL	Adjusted MDL	Analyzed	Lab
METALS								
Analysis Desc: SW846 6010B	Preparation Method: SW-846 3050B							
Analysis, Soils	Analytical Method: SW-846 6010							
Arsenic	0.28	mg/Kg	U	1	0.30	0.28	6/12/2009 16:07	J
Barium	8.2	mg/Kg		1	0.061	0.035	6/12/2009 16:07	J
Cadmium	0.16	mg/Kg		1	0.018	0.0038	6/12/2009 16:07	J
Chromium	5.7	mg/Kg		1	0.12	0.072	6/12/2009 16:07	J
Lead	23	mg/Kg		1	0.21	0.062	6/12/2009 16:07	J
Selenium	0.23	mg/Kg	U	1	0.61	0.23	6/12/2009 16:07	J
Silver	0.33	mg/Kg		1	0.12	0.036	6/12/2009 16:07	J
Analysis Desc: SW846 7471A Analysis, Soil	Preparation Method: SW-846 7471A							
	Analytical Method: SW-846 7471A							
Mercury	0.026	mg/Kg		1	0.0061	0.00085	6/12/2009 11:28	J
SEMIVOLATILES								
Analysis Desc: 8082A PCB Analysis, Soil	Preparation Method: SW-846 3550B							
	Analytical Method: SW-846 8082A							
Aroclor 1016 (PCB-1016)	5.2	ug/Kg	U	1	41	5.2	6/12/2009 07:11	J
Aroclor 1221 (PCB-1221)	15	ug/Kg	U	1	41	15	6/12/2009 07:11	J
Aroclor 1232 (PCB-1232)	35	ug/Kg	U	1	41	35	6/12/2009 07:11	J
Aroclor 1242 (PCB-1242)	9.6	ug/Kg	U	1	41	9.6	6/12/2009 07:11	J
Aroclor 1248 (PCB-1248)	26	ug/Kg	U	1	41	26	6/12/2009 07:11	J
Aroclor 1254 (PCB-1254)	17	ug/Kg	U	1	41	17	6/12/2009 07:11	J
Aroclor 1260 (PCB-1260)	7.9	ug/Kg	U	1	41	7.9	6/12/2009 07:11	J
Tetrachloro-m-xylene (S)	89	%		1	35-120		6/12/2009 07:11	
Decachlorobiphenyl (S)	75	%		1	43-148		6/12/2009 07:11	
Analysis Desc: Flo-Pro Analysis, Soil	Preparation Method: FL-PRO							
	Analytical Method: FL-PRO							
TPH	4100	mg/Kg		20	830	230	6/10/2009 14:44	J
o-Terphenyl (S)	0	%	1	20	62-109		6/10/2009 14:44	
Nonatricontane-C39 (S)	0	%	1	20	60-118		6/10/2009 14:44	
VOLATILES								
Analysis Desc: 8260C Analysis, Soil	Preparation Method: SW-846 5035							
	Analytical Method: SW-846 8260B							

CERTIFICATE OF ANALYSIS

This report shall not be reproduced, except in full,
without the written consent of Advanced Environmental Laboratories, Inc.



ANALYTICAL RESULTS

Workorder: M0900484 Childrens Courthouse

Lab ID: **M0900484001**

Date Received: 6/5/2009 08:30

Matrix: Soil

Sample ID: **SC-1**

Date Collected: 6/4/2009 14:30

Results for sample M0900484001 are reported on a dry weight basis.

Sample Description

Location

Parameters	Results	Units	Qual	DF	Adjusted PQL	Adjusted MDL	Analyzed	Lab
1,1,1-Trichloroethane	85	ug/Kg	U	50	180	85	6/7/2009 22:25	J
1,1,2,2-Tetrachloroethane	120	ug/Kg	U	50	180	120	6/7/2009 22:25	J
1,1,2-Trichloroethane	82	ug/Kg	U	50	180	82	6/7/2009 22:25	J
1,1-Dichloroethane	77	ug/Kg	U	50	180	77	6/7/2009 22:25	J
1,1-Dichloroethylene	73	ug/Kg	U	50	180	73	6/7/2009 22:25	J
1,2-Dichlorobenzene	81	ug/Kg	U	50	180	81	6/7/2009 22:25	J
1,2-Dichloroethane	85	ug/Kg	U	50	180	85	6/7/2009 22:25	J
1,2-Dichloropropane	75	ug/Kg	U	50	180	75	6/7/2009 22:25	J
1,3-Dichlorobenzene	77	ug/Kg	U	50	180	77	6/7/2009 22:25	J
1,4-Dichlorobenzene	69	ug/Kg	U	50	180	69	6/7/2009 22:25	J
2-Chloroethyl vinyl ether	46	ug/Kg	U	50	300	46	6/7/2009 22:25	J
Benzene	74	ug/Kg	U	50	180	74	6/7/2009 22:25	J
Bromodichloromethane	81	ug/Kg	U	50	180	81	6/7/2009 22:25	J
Bromoform	120	ug/Kg	U	50	300	120	6/7/2009 22:25	J
Bromomethane	79	ug/Kg	U	50	180	79	6/7/2009 22:25	J
Carbon Tetrachloride	86	ug/Kg	U	50	180	86	6/7/2009 22:25	J
Chlorobenzene	88	ug/Kg	U	50	180	88	6/7/2009 22:25	J
Chloroethane	61	ug/Kg	U	50	180	61	6/7/2009 22:25	J
Chloroform	80	ug/Kg	U	50	180	80	6/7/2009 22:25	J
Chloromethane	62	ug/Kg	U	50	180	62	6/7/2009 22:25	J
Dibromochloromethane	79	ug/Kg	U	50	180	79	6/7/2009 22:25	J
Dichlorodifluoromethane	51	ug/Kg	U	50	180	51	6/7/2009 22:25	J
Ethylbenzene	66	ug/Kg	U	50	180	66	6/7/2009 22:25	J
Isopropylbenzene	76	ug/Kg	U	50	180	76	6/7/2009 22:25	J
Methyl tert-butyl Ether (MTBE)	69	ug/Kg	U	50	180	69	6/7/2009 22:25	J
Methylene Chloride	420	ug/Kg	V,I	50	610	73	6/7/2009 22:25	J
Tetrachloroethylene (PCE)	74	ug/Kg	U	50	180	74	6/7/2009 22:25	J
Toluene	84	ug/Kg	U	50	180	84	6/7/2009 22:25	J
Trichloroethene	62	ug/Kg	U	50	180	62	6/7/2009 22:25	J
Trichlorofluoromethane	55	ug/Kg	U	50	180	55	6/7/2009 22:25	J
Vinyl Chloride	74	ug/Kg	U	50	180	74	6/7/2009 22:25	J
Xylene (Total)	230	ug/Kg	U	50	550	230	6/7/2009 22:25	J
cis-1,2-Dichloroethylene	87	ug/Kg	U	50	180	87	6/7/2009 22:25	J
cis-1,3-Dichloropropene	65	ug/Kg	U	50	180	65	6/7/2009 22:25	J
trans-1,2-Dichloroethylene	60	ug/Kg	U	50	180	60	6/7/2009 22:25	J
trans-1,3-Dichloropropylene	46	ug/Kg	U	50	180	46	6/7/2009 22:25	J
1,2-Dichloroethane-d4 (S)	89	%		50	80-120		6/7/2009 22:25	
Toluene-d8 (S)	102	%		50	81-117		6/7/2009 22:25	
Bromofluorobenzene (S)	107	%		50	74-121		6/7/2009 22:25	

CERTIFICATE OF ANALYSIS

This report shall not be reproduced, except in full,
without the written consent of Advanced Environmental Laboratories, Inc.



ANALYTICAL RESULTS

Workorder: M0900484 Childrens Courthouse

Lab ID: **M0900484002**

Date Received: 6/5/2009 08:30

Matrix: Soil

Sample ID: **SC-2**

Date Collected: 6/4/2009 14:40

Results for sample M0900484002 are reported on a dry weight basis.

Sample Description

Location

Parameters	Results	Units	Qual	DF	Adjusted PQL	Adjusted MDL	Analyzed	Lab
METALS								
Analysis Desc: SW846 6010B	Preparation Method: SW-846 3050B							
Analysis, Soils	Analytical Method: SW-846 6010							
Arsenic	0.27	mg/Kg	U	1	0.30	0.27	6/12/2009 16:11	J
Barium	11	mg/Kg		1	0.060	0.034	6/12/2009 16:11	J
Cadmium	0.25	mg/Kg		1	0.018	0.0038	6/12/2009 16:11	J
Chromium	9.8	mg/Kg		1	0.12	0.071	6/12/2009 16:11	J
Lead	490	mg/Kg		1	0.21	0.060	6/12/2009 16:11	J
Selenium	0.22	mg/Kg	U	1	0.60	0.22	6/12/2009 16:11	J
Silver	1.3	mg/Kg		1	0.12	0.036	6/12/2009 16:11	J
Analysis Desc: SW846 7471A Analysis, Soil	Preparation Method: SW-846 7471A							
	Analytical Method: SW-846 7471A							
Mercury	0.028	mg/Kg		1	0.0060	0.00084	6/12/2009 11:31	J
SEMIVOLATILES								
Analysis Desc: 8082A PCB Analysis, Soil	Preparation Method: SW-846 3550B							
	Analytical Method: SW-846 8082A							
Aroclor 1016 (PCB-1016)	5.1	ug/Kg	U	1	40	5.1	6/12/2009 07:31	J
Aroclor 1221 (PCB-1221)	14	ug/Kg	U	1	40	14	6/12/2009 07:31	J
Aroclor 1232 (PCB-1232)	35	ug/Kg	U	1	40	35	6/12/2009 07:31	J
Aroclor 1242 (PCB-1242)	9.5	ug/Kg	U	1	40	9.5	6/12/2009 07:31	J
Aroclor 1248 (PCB-1248)	25	ug/Kg	U	1	40	25	6/12/2009 07:31	J
Aroclor 1254 (PCB-1254)	17	ug/Kg	U	1	40	17	6/12/2009 07:31	J
Aroclor 1260 (PCB-1260)	7.8	ug/Kg	U	1	40	7.8	6/12/2009 07:31	J
Tetrachloro-m-xylene (S)	84	%		1	35-120		6/12/2009 07:31	
Decachlorobiphenyl (S)	74	%		1	43-148		6/12/2009 07:31	
Analysis Desc: Flo-Pro Analysis, Soil	Preparation Method: FL-PRO							
	Analytical Method: FL-PRO							
TPH	2000	mg/Kg		20	810	230	6/10/2009 15:14	J
o-Terphenyl (S)	0	%	1	20	62-109		6/10/2009 15:14	
Nonatricontane-C39 (S)	0	%	1	20	60-118		6/10/2009 15:14	
VOLATILES								
Analysis Desc: 8260C Analysis, Soil	Preparation Method: SW-846 5035							
	Analytical Method: SW-846 8260B							

CERTIFICATE OF ANALYSIS

This report shall not be reproduced, except in full,
without the written consent of Advanced Environmental Laboratories, Inc.



ANALYTICAL RESULTS

Workorder: M0900484 Childrens Courthouse

Lab ID: **M0900484002**

Date Received: 6/5/2009 08:30

Matrix: Soil

Sample ID: **SC-2**

Date Collected: 6/4/2009 14:40

Results for sample M0900484002 are reported on a dry weight basis.

Sample Description

Location

Parameters	Results	Units	Qual	DF	Adjusted PQL	Adjusted MDL	Analyzed	Lab
1,1,1-Trichloroethane	83	ug/Kg	U	50	180	83	6/5/2009 16:33	J
1,1,2,2-Tetrachloroethane	120	ug/Kg	U	50	180	120	6/5/2009 16:33	J
1,1,2-Trichloroethane	80	ug/Kg	U	50	180	80	6/5/2009 16:33	J
1,1-Dichloroethane	76	ug/Kg	U	50	180	76	6/5/2009 16:33	J
1,1-Dichloroethylene	72	ug/Kg	U	50	180	72	6/5/2009 16:33	J
1,2-Dichlorobenzene	80	ug/Kg	U	50	180	80	6/5/2009 16:33	J
1,2-Dichloroethane	84	ug/Kg	U	50	180	84	6/5/2009 16:33	J
1,2-Dichloropropane	74	ug/Kg	U	50	180	74	6/5/2009 16:33	J
1,3-Dichlorobenzene	76	ug/Kg	U	50	180	76	6/5/2009 16:33	J
1,4-Dichlorobenzene	68	ug/Kg	U	50	180	68	6/5/2009 16:33	J
2-Chloroethyl vinyl ether	46	ug/Kg	U	50	300	46	6/5/2009 16:33	J
Benzene	73	ug/Kg	U	50	180	73	6/5/2009 16:33	J
Bromodichloromethane	80	ug/Kg	U	50	180	80	6/5/2009 16:33	J
Bromoform	120	ug/Kg	U	50	300	120	6/5/2009 16:33	J
Bromomethane	77	ug/Kg	U	50	180	77	6/5/2009 16:33	J
Carbon Tetrachloride	84	ug/Kg	U	50	180	84	6/5/2009 16:33	J
Chlorobenzene	87	ug/Kg	U	50	180	87	6/5/2009 16:33	J
Chloroethane	60	ug/Kg	U	50	180	60	6/5/2009 16:33	J
Chloroform	78	ug/Kg	U	50	180	78	6/5/2009 16:33	J
Chloromethane	61	ug/Kg	U	50	180	61	6/5/2009 16:33	J
Dibromochloromethane	78	ug/Kg	U	50	180	78	6/5/2009 16:33	J
Dichlorodifluoromethane	50	ug/Kg	U	50	180	50	6/5/2009 16:33	J
Ethylbenzene	65	ug/Kg	U	50	180	65	6/5/2009 16:33	J
Isopropylbenzene	74	ug/Kg	U	50	180	74	6/5/2009 16:33	J
Methyl tert-butyl Ether (MTBE)	68	ug/Kg	U	50	180	68	6/5/2009 16:33	J
Methylene Chloride	210	ug/Kg	V,I	50	600	71	6/5/2009 16:33	J
Tetrachloroethylene (PCE)	73	ug/Kg	U	50	180	73	6/5/2009 16:33	J
Toluene	83	ug/Kg	U	50	180	83	6/5/2009 16:33	J
Trichloroethene	61	ug/Kg	U	50	180	61	6/5/2009 16:33	J
Trichlorofluoromethane	54	ug/Kg	U	50	180	54	6/5/2009 16:33	J
Vinyl Chloride	73	ug/Kg	U	50	180	73	6/5/2009 16:33	J
Xylene (Total)	230	ug/Kg	U	50	540	230	6/5/2009 16:33	J
cis-1,2-Dichloroethylene	85	ug/Kg	U	50	180	85	6/5/2009 16:33	J
cis-1,3-Dichloropropene	63	ug/Kg	U	50	180	63	6/5/2009 16:33	J
trans-1,2-Dichloroethylene	59	ug/Kg	U	50	180	59	6/5/2009 16:33	J
trans-1,3-Dichloropropylene	45	ug/Kg	U	50	180	45	6/5/2009 16:33	J
1,2-Dichloroethane-d4 (S)	104	%		50	80-120		6/5/2009 16:33	
Toluene-d8 (S)	102	%		50	81-117		6/5/2009 16:33	
Bromofluorobenzene (S)	111	%		50	74-121		6/5/2009 16:33	

CERTIFICATE OF ANALYSIS

This report shall not be reproduced, except in full,
without the written consent of Advanced Environmental Laboratories, Inc.



ANALYTICAL RESULTS

Workorder: M0900484 Childrens Courthouse

Lab ID: **M0900484003**

Date Received: 6/5/2009 08:30

Matrix: Soil

Sample ID: **SC-3**

Date Collected: 6/4/2009 14:50

Results for sample M0900484003 are reported on a dry weight basis.

Sample Description

Location

Parameters	Results	Units	Qual	DF	Adjusted PQL	Adjusted MDL	Analyzed	Lab
METALS								
Analysis Desc: SW846 6010B	Preparation Method: SW-846 3050B							
Analysis, Soils	Analytical Method: SW-846 6010							
Arsenic	0.27	mg/Kg	U	1	0.30	0.27	6/12/2009 16:16	J
Barium	8.3	mg/Kg		1	0.060	0.034	6/12/2009 16:16	J
Cadmium	0.14	mg/Kg		1	0.018	0.0038	6/12/2009 16:16	J
Chromium	7.4	mg/Kg		1	0.12	0.071	6/12/2009 16:16	J
Lead	16	mg/Kg		1	0.21	0.061	6/12/2009 16:16	J
Selenium	0.23	mg/Kg	U	1	0.60	0.23	6/12/2009 16:16	J
Silver	0.32	mg/Kg		1	0.12	0.036	6/12/2009 16:16	J
Analysis Desc: SW846 7471A Analysis, Soil	Preparation Method: SW-846 7471A							
	Analytical Method: SW-846 7471A							
Mercury	0.030	mg/Kg		1	0.0060	0.00084	6/12/2009 11:39	J
SEMIVOLATILES								
Analysis Desc: 8082A PCB Analysis, Soil	Preparation Method: SW-846 3550B							
	Analytical Method: SW-846 8082A							
Aroclor 1016 (PCB-1016)	5.1	ug/Kg	U	1	40	5.1	6/12/2009 07:52	J
Aroclor 1221 (PCB-1221)	14	ug/Kg	U	1	40	14	6/12/2009 07:52	J
Aroclor 1232 (PCB-1232)	35	ug/Kg	U	1	40	35	6/12/2009 07:52	J
Aroclor 1242 (PCB-1242)	9.5	ug/Kg	U	1	40	9.5	6/12/2009 07:52	J
Aroclor 1248 (PCB-1248)	25	ug/Kg	U	1	40	25	6/12/2009 07:52	J
Aroclor 1254 (PCB-1254)	17	ug/Kg	U	1	40	17	6/12/2009 07:52	J
Aroclor 1260 (PCB-1260)	7.8	ug/Kg	U	1	40	7.8	6/12/2009 07:52	J
Tetrachloro-m-xylene (S)	119	%		1	35-120		6/12/2009 07:52	
Decachlorobiphenyl (S)	77	%		1	43-148		6/12/2009 07:52	
Analysis Desc: Flo-Pro Analysis, Soil	Preparation Method: FL-PRO							
	Analytical Method: FL-PRO							
TPH	2400	mg/Kg		10	410	110	6/10/2009 16:46	J
o-Terphenyl (S)	88	%		10	62-109		6/10/2009 16:46	
Nonatricontane-C39 (S)	107	%		10	60-118		6/10/2009 16:46	
VOLATILES								
Analysis Desc: 8260C Analysis, Soil	Preparation Method: SW-846 5035							
	Analytical Method: SW-846 8260B							

CERTIFICATE OF ANALYSIS

This report shall not be reproduced, except in full,
without the written consent of Advanced Environmental Laboratories, Inc.



ANALYTICAL RESULTS

Workorder: M0900484 Childrens Courthouse

Lab ID: **M0900484003**

Date Received: 6/5/2009 08:30

Matrix: Soil

Sample ID: **SC-3**

Date Collected: 6/4/2009 14:50

Results for sample M0900484003 are reported on a dry weight basis.

Sample Description

Location

Parameters	Results	Units	Qual	DF	Adjusted PQL	Adjusted MDL	Analyzed	Lab
1,1,1-Trichloroethane	83	ug/Kg	U	50	180	83	6/5/2009 17:17	J
1,1,2,2-Tetrachloroethane	120	ug/Kg	U	50	180	120	6/5/2009 17:17	J
1,1,2-Trichloroethane	80	ug/Kg	U	50	180	80	6/5/2009 17:17	J
1,1-Dichloroethane	76	ug/Kg	U	50	180	76	6/5/2009 17:17	J
1,1-Dichloroethylene	72	ug/Kg	U	50	180	72	6/5/2009 17:17	J
1,2-Dichlorobenzene	80	ug/Kg	U	50	180	80	6/5/2009 17:17	J
1,2-Dichloroethane	84	ug/Kg	U	50	180	84	6/5/2009 17:17	J
1,2-Dichloropropane	74	ug/Kg	U	50	180	74	6/5/2009 17:17	J
1,3-Dichlorobenzene	76	ug/Kg	U	50	180	76	6/5/2009 17:17	J
1,4-Dichlorobenzene	68	ug/Kg	U	50	180	68	6/5/2009 17:17	J
2-Chloroethyl vinyl ether	46	ug/Kg	U	50	300	46	6/5/2009 17:17	J
Benzene	73	ug/Kg	U	50	180	73	6/5/2009 17:17	J
Bromodichloromethane	80	ug/Kg	U	50	180	80	6/5/2009 17:17	J
Bromoform	120	ug/Kg	U	50	300	120	6/5/2009 17:17	J
Bromomethane	77	ug/Kg	U	50	180	77	6/5/2009 17:17	J
Carbon Tetrachloride	85	ug/Kg	U	50	180	85	6/5/2009 17:17	J
Chlorobenzene	87	ug/Kg	U	50	180	87	6/5/2009 17:17	J
Chloroethane	60	ug/Kg	U	50	180	60	6/5/2009 17:17	J
Chloroform	79	ug/Kg	U	50	180	79	6/5/2009 17:17	J
Chloromethane	61	ug/Kg	U	50	180	61	6/5/2009 17:17	J
Dibromochloromethane	78	ug/Kg	U	50	180	78	6/5/2009 17:17	J
Dichlorodifluoromethane	50	ug/Kg	U	50	180	50	6/5/2009 17:17	J
Ethylbenzene	65	ug/Kg	U	50	180	65	6/5/2009 17:17	J
Isopropylbenzene	74	ug/Kg	U	50	180	74	6/5/2009 17:17	J
Methyl tert-butyl Ether (MTBE)	68	ug/Kg	U	50	180	68	6/5/2009 17:17	J
Methylene Chloride	140	ug/Kg	V,I	50	600	71	6/5/2009 17:17	J
Tetrachloroethylene (PCE)	73	ug/Kg	U	50	180	73	6/5/2009 17:17	J
Toluene	83	ug/Kg	U	50	180	83	6/5/2009 17:17	J
Trichloroethene	61	ug/Kg	U	50	180	61	6/5/2009 17:17	J
Trichlorofluoromethane	55	ug/Kg	U	50	180	55	6/5/2009 17:17	J
Vinyl Chloride	73	ug/Kg	U	50	180	73	6/5/2009 17:17	J
Xylene (Total)	230	ug/Kg	U	50	540	230	6/5/2009 17:17	J
cis-1,2-Dichloroethylene	85	ug/Kg	U	50	180	85	6/5/2009 17:17	J
cis-1,3-Dichloropropene	64	ug/Kg	U	50	180	64	6/5/2009 17:17	J
trans-1,2-Dichloroethylene	59	ug/Kg	U	50	180	59	6/5/2009 17:17	J
trans-1,3-Dichloropropylene	45	ug/Kg	U	50	180	45	6/5/2009 17:17	J
1,2-Dichloroethane-d4 (S)	96	%		50	80-120		6/5/2009 17:17	
Toluene-d8 (S)	102	%		50	81-117		6/5/2009 17:17	
Bromofluorobenzene (S)	110	%		50	74-121		6/5/2009 17:17	

CERTIFICATE OF ANALYSIS

This report shall not be reproduced, except in full,
without the written consent of Advanced Environmental Laboratories, Inc.



ANALYTICAL RESULTS QUALIFIERS

Workorder: M0900484 Childrens Courthouse

PARAMETER QUALIFIERS

- U The compound was analyzed for but not detected.
- I The reported value is between the laboratory method detection limit and the laboratory practical quantitation limit.
- V Method Blank Contamination
- [1] Surrogates diluted out

LAB QUALIFIERS

- J DOH Certification #E82574(AEL-JAX)(FL NELAC Certification)

CERTIFICATE OF ANALYSIS

This report shall not be reproduced, except in full,
without the written consent of Advanced Environmental Laboratories, Inc.



QUALITY CONTROL DATA

Workorder: M0900484 Childrens Courthouse

QC Batch:	MSVj/18162	Analysis Method:	SW-846 8260B			
QC Batch Method:	SW-846 5030B	Prepared:	6/4/2009 08:54			
Associated Lab Samples:	J0904324008	J0904326010	J0904436001	J0904436002	J0904436003	J0904436004
	J0904471001	M0900483001	M0900484002	M0900484003	T0908348001	

METHOD BLANK: 363075

Parameter	Units	Blank Result	Reporting Limit	Qualifiers
Dichlorodifluoromethane	ug/Kg	0.84U	0.84	
Chloromethane	ug/Kg	1.0U	1.0	
Vinyl Chloride	ug/Kg	1.2U	1.2	
Bromomethane	ug/Kg	1.3U	1.3	
Chloroethane	ug/Kg	1.0U	1.0	
Trichlorofluoromethane	ug/Kg	0.91U	0.91	
1,1-Dichloroethylene	ug/Kg	1.2U	1.2	
Methylene Chloride	ug/Kg	3.4I	1.2	V
trans-1,2-Dichloroethylene	ug/Kg	0.98U	0.98	
Methyl tert-butyl Ether (MTBE)	ug/Kg	1.1U	1.1	
1,1-Dichloroethane	ug/Kg	1.3U	1.3	
cis-1,2-Dichloroethylene	ug/Kg	1.4U	1.4	
Chloroform	ug/Kg	1.3U	1.3	
1,2-Dichloroethane	ug/Kg	1.4U	1.4	
1,1,1-Trichloroethane	ug/Kg	1.4U	1.4	
Carbon Tetrachloride	ug/Kg	1.4U	1.4	
Benzene	ug/Kg	1.2U	1.2	
1,2-Dichloropropane	ug/Kg	1.2U	1.2	
Trichloroethene	ug/Kg	1.0U	1.0	
Bromodichloromethane	ug/Kg	1.3U	1.3	
2-Chloroethyl vinyl ether	ug/Kg	0.76U	0.76	
cis-1,3-Dichloropropene	ug/Kg	1.1U	1.1	
trans-1,3-Dichloropropylene	ug/Kg	0.75U	0.75	
1,1,2-Trichloroethane	ug/Kg	1.3U	1.3	
Toluene	ug/Kg	1.4U	1.4	
Dibromochloromethane	ug/Kg	1.3U	1.3	
Tetrachloroethylene (PCE)	ug/Kg	1.2U	1.2	
Chlorobenzene	ug/Kg	1.4U	1.4	
Ethylbenzene	ug/Kg	1.1U	1.1	
Bromoform	ug/Kg	1.9U	1.9	
1,1,2,2-Tetrachloroethane	ug/Kg	2.0U	2.0	
Isopropylbenzene	ug/Kg	1.2U	1.2	
1,3-Dichlorobenzene	ug/Kg	1.3U	1.3	
1,4-Dichlorobenzene	ug/Kg	1.1U	1.1	
1,2-Dichlorobenzene	ug/Kg	1.3U	1.3	
Xylene (Total)	ug/Kg	3.8U	3.8	
1,2-Dichloroethane-d4 (S)	%	104	80-120	
Toluene-d8 (S)	%	101	81-117	

CERTIFICATE OF ANALYSIS

This report shall not be reproduced, except in full,
without the written consent of Advanced Environmental Laboratories, Inc.



QUALITY CONTROL DATA

Workorder: M0900484 Childrens Courthouse

METHOD BLANK: 363075

Parameter	Units	Blank Result	Reporting Limit Qualifiers
Bromofluorobenzene (S)	%	109	74-121

QC Batch: MSVj/18162

Analysis Method: SW-846 8260B

QC Batch Method: SW-846 5035

Prepared: 6/4/2009 08:54

Associated Lab Samples:	J0904324008	J0904326010	J0904436001	J0904436002	J0904436003	J0904436004
	J0904471001	M0900483001	M0900484002	M0900484003	T0908348001	

METHOD BLANK: 363075

Parameter	Units	Blank Result	Reporting Limit Qualifiers
Dichlorodifluoromethane	ug/Kg	0.84U	0.84
Chloromethane	ug/Kg	1.0U	1.0
Vinyl Chloride	ug/Kg	1.2U	1.2
Bromomethane	ug/Kg	1.3U	1.3
Chloroethane	ug/Kg	1.0U	1.0
Trichlorofluoromethane	ug/Kg	0.91U	0.91
1,1-Dichloroethylene	ug/Kg	1.2U	1.2
Methylene Chloride	ug/Kg	3.4I	1.2 V
trans-1,2-Dichloroethylene	ug/Kg	0.98U	0.98
Methyl tert-butyl Ether (MTBE)	ug/Kg	1.1U	1.1
1,1-Dichloroethane	ug/Kg	1.3U	1.3
cis-1,2-Dichloroethylene	ug/Kg	1.4U	1.4
Chloroform	ug/Kg	1.3U	1.3
1,2-Dichloroethane	ug/Kg	1.4U	1.4
1,1,1-Trichloroethane	ug/Kg	1.4U	1.4
Carbon Tetrachloride	ug/Kg	1.4U	1.4
Benzene	ug/Kg	1.2U	1.2
1,2-Dichloropropane	ug/Kg	1.2U	1.2
Trichloroethene	ug/Kg	1.0U	1.0
Bromodichloromethane	ug/Kg	1.3U	1.3
2-Chloroethyl vinyl ether	ug/Kg	0.76U	0.76
cis-1,3-Dichloropropene	ug/Kg	1.1U	1.1
trans-1,3-Dichloropropylene	ug/Kg	0.75U	0.75
1,1,2-Trichloroethane	ug/Kg	1.3U	1.3
Toluene	ug/Kg	1.4U	1.4
Dibromochloromethane	ug/Kg	1.3U	1.3
Tetrachloroethylene (PCE)	ug/Kg	1.2U	1.2
Chlorobenzene	ug/Kg	1.4U	1.4
Ethylbenzene	ug/Kg	1.1U	1.1
Bromoform	ug/Kg	1.9U	1.9
1,1,2,2-Tetrachloroethane	ug/Kg	2.0U	2.0

Report ID: 89150 - 1732546

Page 11 of 19

CERTIFICATE OF ANALYSIS

This report shall not be reproduced, except in full,
without the written consent of Advanced Environmental Laboratories, Inc.



QUALITY CONTROL DATA

Workorder: M0900484 Childrens Courthouse

METHOD BLANK: 363075

Parameter	Units	Blank Result	Reporting Limit	Qualifiers
Isopropylbenzene	ug/Kg	1.2U	1.2	
1,3-Dichlorobenzene	ug/Kg	1.3U	1.3	
1,4-Dichlorobenzene	ug/Kg	1.1U	1.1	
1,2-Dichlorobenzene	ug/Kg	1.3U	1.3	
Xylene (Total)	ug/Kg	3.8U	3.8	
1,2-Dichloroethane-d4 (S)	%	104	80-120	
Toluene-d8 (S)	%	101	81-117	
Bromofluorobenzene (S)	%	109	74-121	

QC Batch: MSVj/18171

Analysis Method: SW-846 8260B

QC Batch Method: SW-846 5030B

Prepared: 6/7/2009 14:19

Associated Lab Samples:	J0904226001	J0904240001	J0904278001	J0904305001	J0904487001	J0904488001
	M0900484001	M0900487001	M0900489001			

METHOD BLANK: 364408

Parameter	Units	Blank Result	Reporting Limit	Qualifiers
Dichlorodifluoromethane	ug/Kg	0.84U	0.84	
Chloromethane	ug/Kg	1.0U	1.0	
Vinyl Chloride	ug/Kg	1.2U	1.2	
Bromomethane	ug/Kg	1.3U	1.3	
Chloroethane	ug/Kg	1.0U	1.0	
Trichlorofluoromethane	ug/Kg	0.91U	0.91	
1,1-Dichloroethylene	ug/Kg	1.2U	1.2	
Methylene Chloride	ug/Kg	6.0I	1.2 V	
trans-1,2-Dichloroethylene	ug/Kg	0.98U	0.98	
Methyl tert-butyl Ether (MTBE)	ug/Kg	1.1U	1.1	
1,1-Dichloroethane	ug/Kg	1.3U	1.3	
cis-1,2-Dichloroethylene	ug/Kg	1.4U	1.4	
Chloroform	ug/Kg	1.3U	1.3	
1,2-Dichloroethane	ug/Kg	1.4U	1.4	
1,1,1-Trichloroethane	ug/Kg	1.4U	1.4	
Carbon Tetrachloride	ug/Kg	1.4U	1.4	
Benzene	ug/Kg	1.2U	1.2	
1,2-Dichloropropane	ug/Kg	1.2U	1.2	
Trichloroethene	ug/Kg	1.0U	1.0	
Bromodichloromethane	ug/Kg	1.3U	1.3	
2-Chloroethyl vinyl ether	ug/Kg	0.76U	0.76	
cis-1,3-Dichloropropene	ug/Kg	1.1U	1.1	
trans-1,3-Dichloropropylene	ug/Kg	0.75U	0.75	
1,1,2-Trichloroethane	ug/Kg	1.3U	1.3	

Report ID: 89150 - 1732546

Page 12 of 19

CERTIFICATE OF ANALYSIS

This report shall not be reproduced, except in full,
without the written consent of Advanced Environmental Laboratories, Inc.



QUALITY CONTROL DATA

Workorder: M0900484 Childrens Courthouse

METHOD BLANK: 364408

Parameter	Units	Blank Result	Reporting Limit	Qualifiers
Toluene	ug/Kg	1.4U	1.4	
Dibromochloromethane	ug/Kg	1.3U	1.3	
Tetrachloroethylene (PCE)	ug/Kg	1.2U	1.2	
Chlorobenzene	ug/Kg	1.4U	1.4	
Ethylbenzene	ug/Kg	1.1U	1.1	
Bromoform	ug/Kg	1.9U	1.9	
1,1,2,2-Tetrachloroethane	ug/Kg	2.0U	2.0	
Isopropylbenzene	ug/Kg	1.2U	1.2	
1,3-Dichlorobenzene	ug/Kg	1.3U	1.3	
1,4-Dichlorobenzene	ug/Kg	1.1U	1.1	
1,2-Dichlorobenzene	ug/Kg	1.3U	1.3	
Xylene (Total)	ug/Kg	3.8U	3.8	
1,2-Dichloroethane-d4 (S)	%	100	80-120	
Toluene-d8 (S)	%	104	81-117	
Bromofluorobenzene (S)	%	109	74-121	

QC Batch: MSVj/18171

Analysis Method: SW-846 8260B

QC Batch Method: SW-846 5035

Prepared: 6/7/2009 14:19

Associated Lab Samples: J0904226001
M0900484001

J0904240001
M0900487001

J0904278001
M0900489001

J0904305001

J0904487001

J0904488001

METHOD BLANK: 364408

Parameter	Units	Blank Result	Reporting Limit	Qualifiers
Dichlorodifluoromethane	ug/Kg	0.84U	0.84	
Chloromethane	ug/Kg	1.0U	1.0	
Vinyl Chloride	ug/Kg	1.2U	1.2	
Bromomethane	ug/Kg	1.3U	1.3	
Chloroethane	ug/Kg	1.0U	1.0	
Trichlorofluoromethane	ug/Kg	0.91U	0.91	
1,1-Dichloroethylene	ug/Kg	1.2U	1.2	
Methylene Chloride	ug/Kg	6.0I	1.2 V	
trans-1,2-Dichloroethylene	ug/Kg	0.98U	0.98	
Methyl tert-butyl Ether (MTBE)	ug/Kg	1.1U	1.1	
1,1-Dichloroethane	ug/Kg	1.3U	1.3	
cis-1,2-Dichloroethylene	ug/Kg	1.4U	1.4	
Chloroform	ug/Kg	1.3U	1.3	
1,2-Dichloroethane	ug/Kg	1.4U	1.4	
1,1,1-Trichloroethane	ug/Kg	1.4U	1.4	
Carbon Tetrachloride	ug/Kg	1.4U	1.4	
Benzene	ug/Kg	1.2U	1.2	

Report ID: 89150 - 1732546

Page 13 of 19

CERTIFICATE OF ANALYSIS

This report shall not be reproduced, except in full,
without the written consent of Advanced Environmental Laboratories, Inc.



QUALITY CONTROL DATA

Workorder: M0900484 Childrens Courthouse

METHOD BLANK: 364408

Parameter	Units	Blank Result	Reporting Limit	Qualifiers
1,2-Dichloropropane	ug/Kg	1.2U	1.2	
Trichloroethene	ug/Kg	1.0U	1.0	
Bromodichloromethane	ug/Kg	1.3U	1.3	
2-Chloroethyl vinyl ether	ug/Kg	0.76U	0.76	
cis-1,3-Dichloropropene	ug/Kg	1.1U	1.1	
trans-1,3-Dichloropropylene	ug/Kg	0.75U	0.75	
1,1,2-Trichloroethane	ug/Kg	1.3U	1.3	
Toluene	ug/Kg	1.4U	1.4	
Dibromochloromethane	ug/Kg	1.3U	1.3	
Tetrachloroethylene (PCE)	ug/Kg	1.2U	1.2	
Chlorobenzene	ug/Kg	1.4U	1.4	
Ethylbenzene	ug/Kg	1.1U	1.1	
Bromoform	ug/Kg	1.9U	1.9	
1,1,2,2-Tetrachloroethane	ug/Kg	2.0U	2.0	
Isopropylbenzene	ug/Kg	1.2U	1.2	
1,3-Dichlorobenzene	ug/Kg	1.3U	1.3	
1,4-Dichlorobenzene	ug/Kg	1.1U	1.1	
1,2-Dichlorobenzene	ug/Kg	1.3U	1.3	
Xylene (Total)	ug/Kg	3.8U	3.8	
1,2-Dichloroethane-d4 (S)	%	100	80-120	
Toluene-d8 (S)	%	104	81-117	
Bromofluorobenzene (S)	%	109	74-121	

QC Batch: DGMj/19508

Analysis Method: SW-846 6010

QC Batch Method: SW-846 3050B

Prepared: 6/9/2009 09:00

Associated Lab Samples:	M0900484001	M0900484002	M0900484003	M0900487001	M0900489001	T0908331019
	T0908331020	T0908331021	T0908331022	T0908331023	T0908331024	

METHOD BLANK: 365060

Parameter	Units	Blank Result	Reporting Limit	Qualifiers
Silver	mg/Kg	0.0012U	0.0012	
Arsenic	mg/Kg	0.0091U	0.0091	
Barium	mg/Kg	0.0011U	0.0011	
Cadmium	mg/Kg	0.00013U	0.00013	
Chromium	mg/Kg	0.0024U	0.0024	
Lead	mg/Kg	0.0020U	0.0020	
Selenium	mg/Kg	0.0075U	0.0075	

CERTIFICATE OF ANALYSIS

This report shall not be reproduced, except in full,
without the written consent of Advanced Environmental Laboratories, Inc.



QUALITY CONTROL DATA

Workorder: M0900484 Childrens Courthouse

QC Batch:	EXTj/18596	Analysis Method:	FL-PRO
QC Batch Method:	FL-PRO	Prepared:	6/9/2009 15:10
Associated Lab Samples:	J0904471001 M0900489001	M0900483001	M0900484001 M0900484002 M0900484003 M0900487001

METHOD BLANK: 365821

Parameter	Units	Blank Result	Reporting Limit Qualifiers
TPH	mg/Kg	9.4U	9.4
o-Terphenyl (S)	%	101	62-109
Nonatricontane-C39 (S)	%	100	60-118

QC Batch:	EXTj/18598	Analysis Method:	SW-846 8082A
QC Batch Method:	SW-846 3550B	Prepared:	6/10/2009 08:10
Associated Lab Samples:	A0902532001 M0900494001	A0902532002 A0902532003	M0900484001 M0900484002 M0900484003

METHOD BLANK: 365938

Parameter	Units	Blank Result	Reporting Limit Qualifiers
Aroclor 1016 (PCB-1016)	ug/Kg	0.85U	0.85
Aroclor 1221 (PCB-1221)	ug/Kg	2.4U	2.4
Aroclor 1232 (PCB-1232)	ug/Kg	5.8U	5.8
Aroclor 1242 (PCB-1242)	ug/Kg	1.6U	1.6
Aroclor 1248 (PCB-1248)	ug/Kg	4.2U	4.2
Aroclor 1254 (PCB-1254)	ug/Kg	2.8U	2.8
Aroclor 1260 (PCB-1260)	ug/Kg	1.3U	1.3
Tetrachloro-m-xylene (S)	%	70	35-120
Decachlorobiphenyl (S)	%	78	43-148

QC Batch:	DGMj/19522	Analysis Method:	SW-846 7471A
QC Batch Method:	SW-846 7471A	Prepared:	6/12/2009 08:30
Associated Lab Samples:	A0902532001 J0904471001	A0902532002 J0904493001	A0902532003 M0900484001 A0902532004 M0900484002 A0902532005 M0900484003 A0902532006 M0900494001

METHOD BLANK: 367313

Parameter	Units	Blank Result	Reporting Limit Qualifiers
Mercury	mg/Kg	0.000014U	0.000014

CERTIFICATE OF ANALYSIS

This report shall not be reproduced, except in full,
without the written consent of Advanced Environmental Laboratories, Inc.



Advanced
Environmental Laboratories, Inc.

Advanced Environmental Laboratories, Inc
6601 Southpoint Parkway
Jacksonville, FL 32216
Phone: (904)363-9350
Fax: (904)363-9354

QUALITY CONTROL DATA QUALIFIERS

Workorder: M0900484 Childrens Courthouse

QUALITY CONTROL PARAMETER QUALIFIERS

V Method Blank Contamination

CERTIFICATE OF ANALYSIS

This report shall not be reproduced, except in full,
without the written consent of Advanced Environmental Laboratories, Inc.



QUALITY CONTROL DATA CROSS REFERENCE TABLE

Workorder: M0900484 Childrens Courthouse

Lab ID	Sample ID	QC Batch Method	QC Batch	Analytical Method	Analytical Batch
M0900484002	SC-2	SW-846 5035	MSVj/18162	SW-846 8260B	MSVj/18163
M0900484003	SC-3	SW-846 5035	MSVj/18162	SW-846 8260B	MSVj/18163
M0900484001	SC-1	SW-846 5035	MSVj/18171	SW-846 8260B	MSVj/18172
M0900484001	SC-1	SW-846 3050B	DGMj/19508	SW-846 6010	ICPj/19094
M0900484002	SC-2	SW-846 3050B	DGMj/19508	SW-846 6010	ICPj/19094
M0900484003	SC-3	SW-846 3050B	DGMj/19508	SW-846 6010	ICPj/19094
M0900484001	SC-1	FL-PRO	EXTj/18596	FL-PRO	GCSj/18129
M0900484002	SC-2	FL-PRO	EXTj/18596	FL-PRO	GCSj/18129
M0900484003	SC-3	FL-PRO	EXTj/18596	FL-PRO	GCSj/18129
M0900484001	SC-1	SW-846 3550B	EXTj/18598	SW-846 8082A	GCSj/18135
M0900484002	SC-2	SW-846 3550B	EXTj/18598	SW-846 8082A	GCSj/18135
M0900484003	SC-3	SW-846 3550B	EXTj/18598	SW-846 8082A	GCSj/18135
M0900484001	SC-1	SW-846 7471A	DGMj/19522	SW-846 7471A	CVAj/16426
M0900484002	SC-2	SW-846 7471A	DGMj/19522	SW-846 7471A	CVAj/16426
M0900484003	SC-3	SW-846 7471A	DGMj/19522	SW-846 7471A	CVAj/16426

CERTIFICATE OF ANALYSIS

This report shall not be reproduced, except in full,
without the written consent of Advanced Environmental Laboratories, Inc.



June 16, 2009

4

Client: Advanced Environmental Laboratories, Inc.
Address: 6601 Southpoint Parkway
Jacksonville, FL 32216

Date Collected: See Below
Date Received: 6/9/2009
Project #: M0900484
Client ID #: See Below
Laboratory ID #: See Below
Matrix: Solid
Method: 9023
Units: mg/kg
Analyst: BAN
Reporting Limit: See Below
Date of Analysis: See Below

	Lab Sample ID:	0907205-01	0907205-02	0907205-03
	Client Sample ID:	M0900484001	M0900484002	M0900484003
	Reporting Limit (mg/kg)	50.0	50.0	50.0
	Date Collected:	6/4/2009	6/4/2009	6/4/2009
	Date Analyzed:	6/11/2009	6/11/2009	6/11/2009
EOX		<50.0	<50.0	<50.0

"Analytical Integrity" - A2LA Accreditation #0724.01 - NELAP Certified
3310 Win Street - Cuyahoga Falls, Ohio 44223 • Phone: 330-253-8211 • Fax: 330-253-4489
Web Site: www.settek.com



Advanced
Environmental Laboratories, Inc.

Advanced Environmental Laboratories, Inc
6601 Southpoint Parkway
Jacksonville, FL 32216
Phone: (904)363-9350
Fax: (904)363-9354

July 22, 2009

Scott Johnson
Bureau Veritas North America
8175 NW 12th Street
Suite 110
Miami, FL 33126

RE: Workorder: M0900637 Proposed Childrens Courthouse

Dear Scott Johnson:

Enclosed are the analytical results for sample(s) received by the laboratory on Friday, July 17, 2009. Results reported herein conform to the most current NELAC standards, where applicable, unless otherwise narrated in the body of the report. The analytical results for the samples contained in this report were submitted for analysis as outlined by the Chain of Custody and results pertain only to these samples.

If you have any questions concerning this report, please feel free to contact me.

Sincerely,

Paul Gunsaulies
pgunsaulies@aellab.com

Enclosures

CERTIFICATE OF ANALYSIS

This report shall not be reproduced, except in full,
without the written consent of Advanced Environmental Laboratories, Inc.



Advanced
Environmental Laboratories, Inc.

Advanced Environmental Laboratories, Inc

6601 Southpoint Parkway

Jacksonville, FL 32216

Phone: (904)363-9350

Fax: (904)363-9354

SAMPLE SUMMARY

Workorder: M0900637 Proposed Childrens Courthouse

Lab ID	Sample ID	Matrix	Date Collected	Date Received
M0900637001	SC-4	Soil	7/16/2009 15:00	7/17/2009 08:30
M0900637002	SC-5	Soil	7/16/2009 15:10	7/17/2009 08:30

CERTIFICATE OF ANALYSIS

This report shall not be reproduced, except in full,
without the written consent of Advanced Environmental Laboratories, Inc.



ANALYTICAL RESULTS

Workorder: M0900637 Proposed Childrens Courthouse

Lab ID: **M0900637001**

Date Received: 7/17/2009 08:30

Matrix: Soil

Sample ID: **SC-4**

Date Collected: 7/16/2009 15:00

Results for sample M0900637001 are reported on a dry weight basis.

Sample Description

Location

Parameters	Results	Units	Qual	DF	Adjusted PQL	Adjusted MDL	Analyzed	Lab
METALS								
Analysis Desc: SW846 6010B	Preparation Method: SW-846 3050B							
Analysis, Soils	Analytical Method: SW-846 6010							
Arsenic	0.50	mg/Kg	U	1	0.55	0.50	7/21/2009 20:32	J
Lead	0.11	mg/Kg	U	1	0.39	0.11	7/21/2009 20:32	J
SEMIVOLATILES								
Analysis Desc: 8270C Analysis, Soil	Preparation Method: SW-846 3550B							
	Analytical Method: SW-846 8270C							
1,2,4,5-Tetrachlorobenzene	12	ug/Kg	U	1	180	12	7/19/2009 07:01	J
1,2,4-Trichlorobenzene	11	ug/Kg	U	1	180	11	7/19/2009 07:01	J
1,2-Dichlorobenzene	21	ug/Kg	U	1	180	21	7/19/2009 07:01	J
1,2-Diphenylhydrazine	31	ug/Kg	U	1	180	31	7/19/2009 07:01	J
1,3-Dichlorobenzene	17	ug/Kg	U	1	180	17	7/19/2009 07:01	J
1,4-Dichlorobenzene	16	ug/Kg	U	1	180	16	7/19/2009 07:01	J
1-Naphthylamine	16	ug/Kg	U	1	180	16	7/19/2009 07:01	J
2,3,4,6-Tetrachlorophenol	38	ug/Kg	U	1	180	38	7/19/2009 07:01	J
2,4,5-Trichlorophenol	36	ug/Kg	U	1	180	36	7/19/2009 07:01	J
2,4,6-Trichlorophenol	33	ug/Kg	U	1	180	33	7/19/2009 07:01	J
2,4-Dichlorophenol	26	ug/Kg	U	1	180	26	7/19/2009 07:01	J
2,4-Dimethylphenol	26	ug/Kg	U	1	180	26	7/19/2009 07:01	J
2,4-Dinitrophenol	230	ug/Kg	U	1	370	230	7/19/2009 07:01	J
2,4-Dinitrotoluene (2,4-DNT)	22	ug/Kg	U	1	180	22	7/19/2009 07:01	J
2,6-Dichlorophenol	28	ug/Kg	U	1	180	28	7/19/2009 07:01	J
2,6-Dinitrotoluene (2,6-DNT)	17	ug/Kg	U	1	180	17	7/19/2009 07:01	J
2-Chloronaphthalene	12	ug/Kg	U	1	180	12	7/19/2009 07:01	J
2-Chlorophenol	20	ug/Kg	U	1	180	20	7/19/2009 07:01	J
2-Methyl-4,6-dinitrophenol	270	ug/Kg	U	1	370	270	7/19/2009 07:01	J
2-Methylnaphthalene	18	ug/Kg	U	1	180	18	7/19/2009 07:01	J
2-Methylphenol (o-Cresol)	32	ug/Kg	U	1	180	32	7/19/2009 07:01	J
2-Naphthylamine	28	ug/Kg	U	1	180	28	7/19/2009 07:01	J
2-Nitroaniline	11	ug/Kg	U	1	180	11	7/19/2009 07:01	J
2-Nitrophenol	25	ug/Kg	U	1	180	25	7/19/2009 07:01	J
2-Picoline (2-Methylpyridine)	25	ug/Kg	U	1	180	25	7/19/2009 07:01	J
3+4-Methylphenol(mp-Cresol)	33	ug/Kg	U	1	370	33	7/19/2009 07:01	J
3,3'-Dichlorobenzidine	21	ug/Kg	U	1	180	21	7/19/2009 07:01	J
3-Methylcholanthrene	12	ug/Kg	U	1	180	12	7/19/2009 07:01	J
3-Nitroaniline	17	ug/Kg	U	1	180	17	7/19/2009 07:01	J

CERTIFICATE OF ANALYSIS

This report shall not be reproduced, except in full,
without the written consent of Advanced Environmental Laboratories, Inc.



ANALYTICAL RESULTS

Workorder: M0900637 Proposed Childrens Courthouse

Lab ID: **M0900637001**

Date Received: 7/17/2009 08:30

Matrix: Soil

Sample ID: **SC-4**

Date Collected: 7/16/2009 15:00

Results for sample M0900637001 are reported on a dry weight basis.

Sample Description

Location

Parameters	Results	Units	Qual	DF	Adjusted PQL	Adjusted MDL	Analyzed	Lab
4-Aminobiphenyl	22	ug/Kg	U	1	180	22	7/19/2009 07:01	J
4-Bromophenyl phenyl ether	16	ug/Kg	U	1	180	16	7/19/2009 07:01	J
4-Chloro-3-methylphenol	20	ug/Kg	U	1	180	20	7/19/2009 07:01	J
4-Chloroaniline	11	ug/Kg	U	1	180	11	7/19/2009 07:01	J
4-Chlorophenyl phenyl ether	22	ug/Kg	U	1	180	22	7/19/2009 07:01	J
4-Dimethyl aminoazobenzene	20	ug/Kg	U	1	180	20	7/19/2009 07:01	J
4-Nitroaniline	18	ug/Kg	U	1	180	18	7/19/2009 07:01	J
4-Nitrophenol	250	ug/Kg	U	1	370	250	7/19/2009 07:01	J
7,12-Dimethylbenz[a]anthracene	21	ug/Kg	U	1	180	21	7/19/2009 07:01	J
Acenaphthene	13	ug/Kg	U	1	180	13	7/19/2009 07:01	J
Acenaphthylene	11	ug/Kg	U	1	180	11	7/19/2009 07:01	J
Acetophenone	23	ug/Kg	U	1	180	23	7/19/2009 07:01	J
Aniline	21	ug/Kg	U	1	180	21	7/19/2009 07:01	J
Anthracene	11	ug/Kg	U	1	180	11	7/19/2009 07:01	J
Benzidine	10	ug/Kg	U	1	180	10	7/19/2009 07:01	J
Benzo[a]anthracene	13	ug/Kg	U	1	180	13	7/19/2009 07:01	J
Benzo[a]pyrene	13	ug/Kg	U	1	180	13	7/19/2009 07:01	J
Benzo[b]fluoranthene	13	ug/Kg	U	1	180	13	7/19/2009 07:01	J
Benzo[g,h,i]perylene	21	ug/Kg	U	1	180	21	7/19/2009 07:01	J
Benzo[k]fluoranthene	21	ug/Kg	U	1	180	21	7/19/2009 07:01	J
Benzoic Acid	290	ug/Kg	U	1	370	290	7/19/2009 07:01	J
Benzyl Alcohol	25	ug/Kg	U	1	180	25	7/19/2009 07:01	J
Butyl benzyl phthalate	14	ug/Kg	U	1	180	14	7/19/2009 07:01	J
Chrysene	13	ug/Kg	U	1	180	13	7/19/2009 07:01	J
Di-n-Butyl Phthalate	14	ug/Kg	U	1	180	14	7/19/2009 07:01	J
Di-n-octyl Phthalate	15	ug/Kg	U	1	180	15	7/19/2009 07:01	J
Dibenzo[a,h]anthracene	16	ug/Kg	U	1	180	16	7/19/2009 07:01	J
Dibenzofuran	15	ug/Kg	U	1	180	15	7/19/2009 07:01	J
Diethyl phthalate	14	ug/Kg	U	1	180	14	7/19/2009 07:01	J
Dimethyl phthalate	15	ug/Kg	U	1	180	15	7/19/2009 07:01	J
Ethyl methanesulfonate	21	ug/Kg	U	1	180	21	7/19/2009 07:01	J
Fluoranthene	10	ug/Kg	U	1	180	10	7/19/2009 07:01	J
Fluorene	13	ug/Kg	U	1	180	13	7/19/2009 07:01	J
Hexachlorobenzene	22	ug/Kg	U	1	180	22	7/19/2009 07:01	J
Hexachlorobutadiene	22	ug/Kg	U	1	180	22	7/19/2009 07:01	J
Hexachlorocyclopentadiene	24	ug/Kg	U	1	180	24	7/19/2009 07:01	J
Hexachloroethane	27	ug/Kg	U	1	180	27	7/19/2009 07:01	J
Indeno(1,2,3-cd)pyrene	10	ug/Kg	U	1	180	10	7/19/2009 07:01	J
Isophorone	14	ug/Kg	U	1	180	14	7/19/2009 07:01	J

CERTIFICATE OF ANALYSIS

This report shall not be reproduced, except in full,
without the written consent of Advanced Environmental Laboratories, Inc.



ANALYTICAL RESULTS

Workorder: M0900637 Proposed Childrens Courthouse

Lab ID: **M0900637001**

Date Received: 7/17/2009 08:30

Matrix: Soil

Sample ID: **SC-4**

Date Collected: 7/16/2009 15:00

Results for sample M0900637001 are reported on a dry weight basis.

Sample Description

Location

Parameters	Results	Units	Qual	DF	Adjusted PQL	Adjusted MDL	Analyzed	Lab
Methyl Methanesulfonate	21	ug/Kg	U	1	180	21	7/19/2009 07:01	J
N-Nitrosodi-n-butylamine	34	ug/Kg	U	1	180	34	7/19/2009 07:01	J
N-Nitrosodi-n-propylamine	14	ug/Kg	U	1	180	14	7/19/2009 07:01	J
N-Nitrosodimethylamine	20	ug/Kg	U	1	180	20	7/19/2009 07:01	J
N-Nitrosodiphenylamine	26	ug/Kg	U	1	370	26	7/19/2009 07:01	J
N-Nitrosopiperidine	22	ug/Kg	U	1	180	22	7/19/2009 07:01	J
Naphthalene	11	ug/Kg	U	1	180	11	7/19/2009 07:01	J
Nitrobenzene	29	ug/Kg	U	1	180	29	7/19/2009 07:01	J
Pentachlorobenzene	11	ug/Kg	U	1	180	11	7/19/2009 07:01	J
Pentachloronitrobenzene	66	ug/Kg	U	1	180	66	7/19/2009 07:01	J
Pentachlorophenol	37	ug/Kg	U	1	180	37	7/19/2009 07:01	J
Phenacetin	14	ug/Kg	U	1	180	14	7/19/2009 07:01	J
Phenanthrene	13	ug/Kg	U	1	180	13	7/19/2009 07:01	J
Phenol	24	ug/Kg	U	1	180	24	7/19/2009 07:01	J
Pronamide (Kerb)	13	ug/Kg	U	1	180	13	7/19/2009 07:01	J
Pyrene	16	ug/Kg	U	1	180	16	7/19/2009 07:01	J
a,a-Dimethylphenethylamine	52	ug/Kg	U	1	180	52	7/19/2009 07:01	J
bis(2-Chloroethoxy)methane	18	ug/Kg	U	1	180	18	7/19/2009 07:01	J
bis(2-Chloroethyl)ether	15	ug/Kg	U	1	180	15	7/19/2009 07:01	J
bis(2-Chloroisopropyl) ether	15	ug/Kg	U	1	180	15	7/19/2009 07:01	J
bis(2-Ethylhexyl) phthalate	37	ug/Kg	U	1	180	37	7/19/2009 07:01	J
2-Fluorophenol (S)	84	%		1	59-122		7/19/2009 07:01	
Phenol-d6 (S)	78	%		1	54-124		7/19/2009 07:01	
Nitrobenzene-d5 (S)	82	%		1	46-118		7/19/2009 07:01	
2-Fluorobiphenyl (S)	104	%		1	54-134		7/19/2009 07:01	
2,4,6-Tribromophenol (S)	92	%		1	38-141		7/19/2009 07:01	
p-Terphenyl-d14 (S)	82	%		1	60-143		7/19/2009 07:01	

Analysis Desc: 8270C Analysis, Soil

Preparation Method: SW-846 3550B

Analytical Method: AEL SVOC-006 Rev #4/GC-MS

1-Methylnaphthalene	10	ug/Kg	U	1	180	10	7/19/2009 07:01	J
---------------------	----	-------	---	---	-----	----	-----------------	---

Analysis Desc: 8270C-SIM Analysis,
Soil

Preparation Method: SW-846 3550B

Analytical Method: SW-846 8270C (SIM)

2-Methylnaphthalene	0.020	mg/Kg	U	1	0.083	0.020	7/20/2009 15:33	J
Acenaphthene	0.016	mg/Kg	U	1	0.083	0.016	7/20/2009 15:33	J
Acenaphthylene	0.016	mg/Kg	U	1	0.083	0.016	7/20/2009 15:33	J
Anthracene	0.015	mg/Kg	U	1	0.083	0.015	7/20/2009 15:33	J
Benzo[a]anthracene	0.012	mg/Kg	U	1	0.033	0.012	7/20/2009 15:33	J

CERTIFICATE OF ANALYSIS

This report shall not be reproduced, except in full,
without the written consent of Advanced Environmental Laboratories, Inc.



ANALYTICAL RESULTS

Workorder: M0900637 Proposed Childrens Courthouse

Lab ID: **M0900637001**

Date Received: 7/17/2009 08:30

Matrix: Soil

Sample ID: **SC-4**

Date Collected: 7/16/2009 15:00

Results for sample M0900637001 are reported on a dry weight basis.

Sample Description

Location

Parameters	Results Units	Qual	DF	Adjusted PQL	Adjusted MDL	Analyzed	Lab
Benzo[a]pyrene	0.016 mg/Kg	U	1	0.083	0.016	7/20/2009 15:33	J
Benzo[b]fluoranthene	0.014 mg/Kg	U	1	0.083	0.014	7/20/2009 15:33	J
Benzo[g,h,i]perylene	0.014 mg/Kg	U	1	0.083	0.014	7/20/2009 15:33	J
Benzo[k]fluoranthene	0.016 mg/Kg	U	1	0.083	0.016	7/20/2009 15:33	J
Chrysene	0.011 mg/Kg	U	1	0.033	0.011	7/20/2009 15:33	J
Dibenzo[a,h]anthracene	0.012 mg/Kg	U	1	0.033	0.012	7/20/2009 15:33	J
Fluoranthene	0.014 mg/Kg	U	1	0.083	0.014	7/20/2009 15:33	J
Fluorene	0.017 mg/Kg	U	1	0.083	0.017	7/20/2009 15:33	J
Indeno(1,2,3-cd)pyrene	0.011 mg/Kg	U	1	0.033	0.011	7/20/2009 15:33	J
Naphthalene	0.024 mg/Kg	U	1	0.083	0.024	7/20/2009 15:33	J
Phenanthrene	0.015 mg/Kg	U	1	0.083	0.015	7/20/2009 15:33	J
Pyrene	0.013 mg/Kg	U	1	0.083	0.013	7/20/2009 15:33	J
Decafluorobiphenyl (S)	84 %		1	15-123		7/20/2009 15:33	

Analysis Desc: 8270C-SIM Analysis, Soil

Preparation Method: SW-846 3550B

Analytical Method: AEL SVOC-006 Rev #4/GC-MS

1-Methylnaphthalene	0.018 mg/Kg	U	1	0.083	0.018	7/20/2009 15:33	J
---------------------	-------------	---	---	-------	-------	-----------------	---

Analysis Desc: Flo-Pro Analysis, Soil

Preparation Method: FL-PRO

Analytical Method: FL-PRO

TPH	10 mg/Kg	U	1	38	10	7/19/2009 15:00	J
o-Terphenyl (S)	82 %		1	62-109		7/19/2009 15:00	
Nonatricontane-C39 (S)	99 %		1	60-118		7/19/2009 15:00	

VOLATILES

Analysis Desc: 8260C Analysis, Soil

Preparation Method: SW-846 5035

Analytical Method: SW-846 8260B

1,1,1,2-Tetrachloroethane	1.2 ug/Kg	U	1	2.4	1.2	7/17/2009 20:19	J
1,1,1-Trichloroethane	1.1 ug/Kg	U	1	2.4	1.1	7/17/2009 20:19	J
1,1,2,2-Tetrachloroethane	1.6 ug/Kg	U	1	2.4	1.6	7/17/2009 20:19	J
1,1,2-Trichloroethane	1.1 ug/Kg	U	1	2.4	1.1	7/17/2009 20:19	J
1,1-Dichloroethane	1.0 ug/Kg	U	1	2.4	1.0	7/17/2009 20:19	J
1,1-Dichloroethylene	0.95 ug/Kg	U	1	2.4	0.95	7/17/2009 20:19	J
1,1-Dichloropropene	0.84 ug/Kg	U	1	2.4	0.84	7/17/2009 20:19	J
1,2,3-Trichlorobenzene	1.1 ug/Kg	U	1	2.4	1.1	7/17/2009 20:19	J
1,2,3-Trichloropropane	0.74 ug/Kg	U	1	2.4	0.74	7/17/2009 20:19	J
1,2,4-Trichlorobenzene	0.97 ug/Kg	U	1	2.4	0.97	7/17/2009 20:19	J
1,2,4-Trimethylbenzene	0.81 ug/Kg	U	1	2.4	0.81	7/17/2009 20:19	J

CERTIFICATE OF ANALYSIS

This report shall not be reproduced, except in full,
without the written consent of Advanced Environmental Laboratories, Inc.



ANALYTICAL RESULTS

Workorder: M0900637 Proposed Childrens Courthouse

Lab ID: **M0900637001**

Date Received: 7/17/2009 08:30 Matrix: Soil

Sample ID: **SC-4**

Date Collected: 7/16/2009 15:00

Results for sample M0900637001 are reported on a dry weight basis.

Sample Description

Location

Parameters	Results Units	Qual	DF	Adjusted PQL	Adjusted MDL	Analyzed	Lab
1,2-Dibromo-3-Chloropropane	1.9 ug/Kg	U	1	4.0	1.9	7/17/2009 20:19	J
1,2-Dichlorobenzene	1.1 ug/Kg	U	1	2.4	1.1	7/17/2009 20:19	J
1,2-Dichloroethane	1.1 ug/Kg	U	1	2.4	1.1	7/17/2009 20:19	J
1,2-Dichloropropane	0.97 ug/Kg	U	1	2.4	0.97	7/17/2009 20:19	J
1,3,5-Trimethylbenzene	0.79 ug/Kg	U	1	2.4	0.79	7/17/2009 20:19	J
1,3-Dichlorobenzene	1.0 ug/Kg	U	1	2.4	1.0	7/17/2009 20:19	J
1,3-Dichloropropane	1.3 ug/Kg	U	1	2.4	1.3	7/17/2009 20:19	J
1,4-Dichlorobenzene	0.90 ug/Kg	U	1	2.4	0.90	7/17/2009 20:19	J
2,2-Dichloropropane	0.77 ug/Kg	U	1	2.4	0.77	7/17/2009 20:19	J
2-Butanone (MEK)	1.7 ug/Kg	U	1	4.0	1.7	7/17/2009 20:19	J
2-Chloroethyl vinyl ether	0.60 ug/Kg	U	1	4.0	0.60	7/17/2009 20:19	J
2-Chlorotoluene	0.81 ug/Kg	U	1	2.4	0.81	7/17/2009 20:19	J
2-Hexanone	1.5 ug/Kg	U	1	4.0	1.5	7/17/2009 20:19	J
4-Chlorotoluene	0.97 ug/Kg	U	1	2.4	0.97	7/17/2009 20:19	J
4-Methyl-2-pentanone (MIBK)	0.84 ug/Kg	U	1	4.0	0.84	7/17/2009 20:19	J
Acetone	4.2 ug/Kg	I	1	7.9	1.8	7/17/2009 20:19	J
Acrolein (Propenal)	3.2 ug/Kg	U	1	12	3.2	7/17/2009 20:19	J
Acrylonitrile	2.3 ug/Kg	U	1	12	2.3	7/17/2009 20:19	J
Benzene	0.97 ug/Kg	U	1	2.4	0.97	7/17/2009 20:19	J
Bromobenzene	0.97 ug/Kg	U	1	2.4	0.97	7/17/2009 20:19	J
Bromochloromethane	1.1 ug/Kg	U	1	2.4	1.1	7/17/2009 20:19	J
Bromodichloromethane	1.1 ug/Kg	U	1	2.4	1.1	7/17/2009 20:19	J
Bromoform	1.5 ug/Kg	U	1	4.0	1.5	7/17/2009 20:19	J
Bromomethane	1.0 ug/Kg	U	1	2.4	1.0	7/17/2009 20:19	J
Carbon Disulfide	0.96 ug/Kg	U	1	2.4	0.96	7/17/2009 20:19	J
Carbon Tetrachloride	1.1 ug/Kg	U	1	2.4	1.1	7/17/2009 20:19	J
Chlorobenzene	1.1 ug/Kg	U	1	2.4	1.1	7/17/2009 20:19	J
Chloroethane	0.79 ug/Kg	U	1	2.4	0.79	7/17/2009 20:19	J
Chloroform	1.0 ug/Kg	U	1	2.4	1.0	7/17/2009 20:19	J
Chloromethane	0.81 ug/Kg	U	1	2.4	0.81	7/17/2009 20:19	J
Dibromochloromethane	1.0 ug/Kg	U	1	2.4	1.0	7/17/2009 20:19	J
Dibromomethane	0.97 ug/Kg	U	1	2.4	0.97	7/17/2009 20:19	J
Dichlorodifluoromethane	0.66 ug/Kg	U	1	2.4	0.66	7/17/2009 20:19	J
Ethylbenzene	0.86 ug/Kg	U	1	2.4	0.86	7/17/2009 20:19	J
Ethylene Dibromide (EDB)	1.1 ug/Kg	U	1	2.4	1.1	7/17/2009 20:19	J
Hexachlorobutadiene	1.1 ug/Kg	U	1	2.4	1.1	7/17/2009 20:19	J
Iodomethane (Methyl Iodide)	1.0 ug/Kg	U	1	2.4	1.0	7/17/2009 20:19	J
Isopropylbenzene	0.98 ug/Kg	U	1	2.4	0.98	7/17/2009 20:19	J
Methyl tert-butyl Ether (MTBE)	0.89 ug/Kg	U	1	2.4	0.89	7/17/2009 20:19	J

CERTIFICATE OF ANALYSIS

This report shall not be reproduced, except in full,
without the written consent of Advanced Environmental Laboratories, Inc.



ANALYTICAL RESULTS

Workorder: M0900637 Proposed Childrens Courthouse

Lab ID: **M0900637001**

Date Received: 7/17/2009 08:30 Matrix: Soil

Sample ID: **SC-4**

Date Collected: 7/16/2009 15:00

Results for sample M0900637001 are reported on a dry weight basis.

Sample Description

Location

Parameters	Results Units	Qual	DF	Adjusted PQL	Adjusted MDL	Analyzed	Lab
Methylene Chloride	3.3 ug/Kg	V,I	1	7.9	0.94	7/17/2009 20:19	J
Naphthalene	1.1 ug/Kg	U	1	2.4	1.1	7/17/2009 20:19	J
Styrene	0.78 ug/Kg	U	1	2.4	0.78	7/17/2009 20:19	J
Tetrachloroethylene (PCE)	0.97 ug/Kg	U	1	2.4	0.97	7/17/2009 20:19	J
Toluene	1.1 ug/Kg	U	1	2.4	1.1	7/17/2009 20:19	J
Trichloroethene	0.81 ug/Kg	U	1	2.4	0.81	7/17/2009 20:19	J
Trichlorofluoromethane	0.72 ug/Kg	U	1	2.4	0.72	7/17/2009 20:19	J
Vinyl Acetate	0.70 ug/Kg	U	1	2.4	0.70	7/17/2009 20:19	J
Vinyl Chloride	0.97 ug/Kg	U	1	2.4	0.97	7/17/2009 20:19	J
Xylene (Total)	3.0 ug/Kg	U	1	7.1	3.0	7/17/2009 20:19	J
cis-1,2-Dichloroethylene	1.1 ug/Kg	U	1	2.4	1.1	7/17/2009 20:19	J
cis-1,3-Dichloropropene	0.84 ug/Kg	U	1	2.4	0.84	7/17/2009 20:19	J
n-Butylbenzene	0.85 ug/Kg	U	1	2.4	0.85	7/17/2009 20:19	J
n-propylbenzene	0.89 ug/Kg	U	1	2.4	0.89	7/17/2009 20:19	J
sec-butylbenzene	0.89 ug/Kg	U	1	2.4	0.89	7/17/2009 20:19	J
tert-butylbenzene	0.87 ug/Kg	U	1	2.4	0.87	7/17/2009 20:19	J
trans-1,2-Dichloroethylene	0.78 ug/Kg	U	1	2.4	0.78	7/17/2009 20:19	J
trans-1,3-Dichloropropylene	0.59 ug/Kg	U	1	2.4	0.59	7/17/2009 20:19	J
1,2-Dichloroethane-d4 (S)	112 %		1	80-120		7/17/2009 20:19	
Toluene-d8 (S)	106 %		1	81-117		7/17/2009 20:19	
Bromofluorobenzene (S)	111 %		1	74-121		7/17/2009 20:19	

Lab ID: **M0900637002**

Date Received: 7/17/2009 08:30 Matrix: Soil

Sample ID: **SC-5**

Date Collected: 7/16/2009 15:10

Results for sample M0900637002 are reported on a dry weight basis.

Sample Description

Location

Parameters	Results Units	Qual	DF	Adjusted PQL	Adjusted MDL	Analyzed	Lab
METALS							
Analysis Desc: SW846 6010B		Preparation Method: SW-846 3050B					
Analysis, Soils		Analytical Method: SW-846 6010					
Lead	18 mg/Kg	J4	1	0.36	0.11	7/21/2009 20:10	J

METALS, TCLP

CERTIFICATE OF ANALYSIS

This report shall not be reproduced, except in full,
without the written consent of Advanced Environmental Laboratories, Inc.



ANALYTICAL RESULTS

Workorder: M0900637 Proposed Childrens Courthouse

Lab ID: **M0900637002**

Date Received: 7/17/2009 08:30

Matrix: Soil

Sample ID: **SC-5**

Date Collected: 7/16/2009 15:10

Results for sample M0900637002 are reported on a dry weight basis.

Sample Description

Location

Parameters	Results	Units	Qual	DF	Adjusted PQL	Adjusted MDL	Analyzed	Lab
Analysis Desc: SW846 6010B Analysis, TCLP	Preparation Method: SW-846 3010A Analytical Method: SW-846 6010							
Lead	0.020	mg/L	U	1	0.070	0.020	7/21/2009 19:01	J

CERTIFICATE OF ANALYSIS

This report shall not be reproduced, except in full,
without the written consent of Advanced Environmental Laboratories, Inc.



ANALYTICAL RESULTS QUALIFIERS

Workorder: M0900637 Proposed Childrens Courthouse

PARAMETER QUALIFIERS

- U The compound was analyzed for but not detected.
- I The reported value is between the laboratory method detection limit and the laboratory practical quantitation limit.
- J4 Estimated Result
- V Method Blank Contamination

LAB QUALIFIERS

- J DOH Certification #E82574(AEL-JAX)(FL NELAC Certification)

CERTIFICATE OF ANALYSIS

This report shall not be reproduced, except in full,
without the written consent of Advanced Environmental Laboratories, Inc.



QUALITY CONTROL DATA

Workorder: M0900637 Proposed Childrens Courthouse

QC Batch:	EXTj/18742	Analysis Method:	SW-846 8270C
QC Batch Method:	SW-846 3550B	Prepared:	7/17/2009 11:00
Associated Lab Samples:	J0905456001	M0900637001	

METHOD BLANK: 385825

Parameter	Units	Blank Result	Reporting Limit	Qualifiers
Phenol	ug/Kg	22U	22	
2-Chlorophenol	ug/Kg	18U	18	
2-Methylphenol (o-Cresol)	ug/Kg	29U	29	
3+4-Methylphenol(mp-Cresol)	ug/Kg	30U	30	
2-Nitrophenol	ug/Kg	22U	22	
2,4-Dimethylphenol	ug/Kg	23U	23	
Benzoic Acid	ug/Kg	260U	260	
2,4-Dichlorophenol	ug/Kg	24U	24	
2,6-Dichlorophenol	ug/Kg	25U	25	
4-Chloro-3-methylphenol	ug/Kg	18U	18	
2,4,6-Trichlorophenol	ug/Kg	30U	30	
2,4,5-Trichlorophenol	ug/Kg	33U	33	
2,4-Dinitrophenol	ug/Kg	210U	210	
4-Nitrophenol	ug/Kg	230U	230	
2,3,4,6-Tetrachlorophenol	ug/Kg	34U	34	
2-Methyl-4,6-dinitrophenol	ug/Kg	240U	240	
Pentachlorophenol	ug/Kg	33U	33	
N-Nitrosodimethylamine	ug/Kg	18U	18	
2-Picoline (2-Methylpyridine)	ug/Kg	23U	23	
Methyl Methanesulfonate	ug/Kg	19U	19	
Ethyl methanesulfonate	ug/Kg	19U	19	
Aniline	ug/Kg	19U	19	
bis(2-Chloroethyl)ether	ug/Kg	13U	13	
1,3-Dichlorobenzene	ug/Kg	15U	15	
1,4-Dichlorobenzene	ug/Kg	14U	14	
1,2-Dichlorobenzene	ug/Kg	19U	19	
Benzyl Alcohol	ug/Kg	23U	23	
bis(2-Chloroisopropyl) ether	ug/Kg	14U	14	
Acetophenone	ug/Kg	20U	20	
N-Nitrosodi-n-propylamine	ug/Kg	13U	13	
Hexachloroethane	ug/Kg	24U	24	
Nitrobenzene	ug/Kg	26U	26	
N-Nitrosopiperidine	ug/Kg	20U	20	
Isophorone	ug/Kg	13U	13	
bis(2-Chloroethoxy)methane	ug/Kg	17U	17	
1,2,4-Trichlorobenzene	ug/Kg	10U	10	
Naphthalene	ug/Kg	10U	10	
a,a-Dimethylphenethylamine	ug/Kg	47U	47	
4-Chloroaniline	ug/Kg	10U	10	
Hexachlorobutadiene	ug/Kg	20U	20	

CERTIFICATE OF ANALYSIS

This report shall not be reproduced, except in full,
without the written consent of Advanced Environmental Laboratories, Inc.



QUALITY CONTROL DATA

Workorder: M0900637 Proposed Childrens Courthouse

METHOD BLANK: 385825

Parameter	Units	Blank Result	Reporting Limit Qualifiers
N-Nitrosodi-n-butylamine	ug/Kg	31U	31
2-Methylnaphthalene	ug/Kg	16U	16
1-Methylnaphthalene	ug/Kg	9.3U	9.3
Hexachlorocyclopentadiene	ug/Kg	22U	22
1,2,4,5-Tetrachlorobenzene	ug/Kg	11U	11
2-Chloronaphthalene	ug/Kg	11U	11
2-Nitroaniline	ug/Kg	10U	10
Dimethyl phthalate	ug/Kg	14U	14
2,6-Dinitrotoluene (2,6-DNT)	ug/Kg	15U	15
Acenaphthylene	ug/Kg	10U	10
3-Nitroaniline	ug/Kg	15U	15
Acenaphthene	ug/Kg	11U	11
Pentachlorobenzene	ug/Kg	9.7U	9.7
Dibenzofuran	ug/Kg	14U	14
2,4-Dinitrotoluene (2,4-DNT)	ug/Kg	20U	20
1-Naphthylamine	ug/Kg	15U	15
2-Naphthylamine	ug/Kg	26U	26
Diethyl phthalate	ug/Kg	13U	13
Fluorene	ug/Kg	11U	11
4-Chlorophenyl phenyl ether	ug/Kg	20U	20
4-Nitroaniline	ug/Kg	17U	17
1,2-Diphenylhydrazine	ug/Kg	28U	28
Phenacetin	ug/Kg	13U	13
4-Bromophenyl phenyl ether	ug/Kg	15U	15
Hexachlorobenzene	ug/Kg	20U	20
Pentachloronitrobenzene	ug/Kg	60U	60
4-Aminobiphenyl	ug/Kg	20U	20
Pronamide (Kerb)	ug/Kg	11U	11
Phenanthrene	ug/Kg	12U	12
Anthracene	ug/Kg	10U	10
Di-n-Butyl Phthalate	ug/Kg	13U	13
Fluoranthene	ug/Kg	9.3U	9.3
Benzidine	ug/Kg	9.3U	9.3
Pyrene	ug/Kg	15U	15
4-Dimethyl aminoazobenzene	ug/Kg	18U	18
Butyl benzyl phthalate	ug/Kg	13U	13
Benzo[a]anthracene	ug/Kg	12U	12
3,3'-Dichlorobenzidine	ug/Kg	19U	19
Chrysene	ug/Kg	12U	12
bis(2-Ethylhexyl) phthalate	ug/Kg	33U	33
Di-n-octyl Phthalate	ug/Kg	13U	13
Benzo[b]fluoranthene	ug/Kg	12U	12
7,12-Dimethylbenz[a]anthracene	ug/Kg	19U	19
Benzo[k]fluoranthene	ug/Kg	19U	19

CERTIFICATE OF ANALYSIS

This report shall not be reproduced, except in full,
without the written consent of Advanced Environmental Laboratories, Inc.



QUALITY CONTROL DATA

Workorder: M0900637 Proposed Childrens Courthouse

METHOD BLANK: 385825

Parameter	Units	Blank Result	Reporting Limit	Qualifiers
Benzo[a]pyrene	ug/Kg	11U	11	
3-Methylcholanthrene	ug/Kg	11U	11	
Indeno(1,2,3-cd)pyrene	ug/Kg	9.3U	9.3	
Dibenzo[a,h]anthracene	ug/Kg	14U	14	
Benzo[g,h,i]perylene	ug/Kg	19U	19	
N-Nitrosodiphenylamine	ug/Kg	23U	23	
2-Fluorophenol (S)	%	89	59-122	
Phenol-d6 (S)	%	83	54-124	
Nitrobenzene-d5 (S)	%	94	46-118	
2-Fluorobiphenyl (S)	%	85	54-134	
2,4,6-Tribromophenol (S)	%	74	38-141	
p-Terphenyl-d14 (S)	%	105	60-143	

QC Batch: MSVj/18302

Analysis Method: SW-846 8260B

QC Batch Method: SW-846 5030B

Prepared: 7/17/2009 10:35

Associated Lab Samples:	J0905658001	J0905658002	J0905658003	J0905658004	J0905658005	J0905658006
	J0905658007	J0905658008	M0900625002	M0900637001		

METHOD BLANK: 385918

Parameter	Units	Blank Result	Reporting Limit	Qualifiers
Dichlorodifluoromethane	ug/Kg	0.84U	0.84	
Chloromethane	ug/Kg	1.0U	1.0	
Vinyl Chloride	ug/Kg	1.2U	1.2	
Bromomethane	ug/Kg	1.3U	1.3	
Chloroethane	ug/Kg	1.0U	1.0	
Trichlorofluoromethane	ug/Kg	0.91U	0.91	
Acrolein (Propenal)	ug/Kg	4.1U	4.1	
Acetone	ug/Kg	2.3U	2.3	
1,1-Dichloroethylene	ug/Kg	1.2U	1.2	
Iodomethane (Methyl Iodide)	ug/Kg	1.3U	1.3	
Acrylonitrile	ug/Kg	2.9U	2.9	
Methylene Chloride	ug/Kg	3.6I	1.2 V	
Carbon Disulfide	ug/Kg	1.2U	1.2	
trans-1,2-Dichloroethylene	ug/Kg	0.98U	0.98	
Methyl tert-butyl Ether (MTBE)	ug/Kg	1.1U	1.1	
1,1-Dichloroethane	ug/Kg	1.3U	1.3	
Vinyl Acetate	ug/Kg	0.88U	0.88	
2-Butanone (MEK)	ug/Kg	2.1U	2.1	
cis-1,2-Dichloroethylene	ug/Kg	1.4U	1.4	
Bromochloromethane	ug/Kg	1.4U	1.4	

Report ID: 93739 - 1825791

Page 13 of 20

CERTIFICATE OF ANALYSIS

This report shall not be reproduced, except in full,
without the written consent of Advanced Environmental Laboratories, Inc.



QUALITY CONTROL DATA

Workorder: M0900637 Proposed Childrens Courthouse

METHOD BLANK: 385918

Parameter	Units	Blank Result	Reporting Limit Qualifiers
Chloroform	ug/Kg	1.3U	1.3
2,2-Dichloropropane	ug/Kg	0.97U	0.97
1,2-Dichloroethane	ug/Kg	1.4U	1.4
1,1,1-Trichloroethane	ug/Kg	1.4U	1.4
1,1-Dichloropropene	ug/Kg	1.1U	1.1
Carbon Tetrachloride	ug/Kg	1.4U	1.4
Benzene	ug/Kg	1.2U	1.2
Dibromomethane	ug/Kg	1.2U	1.2
1,2-Dichloropropane	ug/Kg	1.2U	1.2
Trichloroethene	ug/Kg	1.0U	1.0
Bromodichloromethane	ug/Kg	1.3U	1.3
2-Chloroethyl vinyl ether	ug/Kg	0.76U	0.76
cis-1,3-Dichloropropene	ug/Kg	1.1U	1.1
4-Methyl-2-pentanone (MIBK)	ug/Kg	1.1U	1.1
trans-1,3-Dichloropropylene	ug/Kg	0.75U	0.75
1,1,2-Trichloroethane	ug/Kg	1.3U	1.3
Toluene	ug/Kg	1.4U	1.4
1,3-Dichloropropane	ug/Kg	1.6U	1.6
2-Hexanone	ug/Kg	1.9U	1.9
Dibromochloromethane	ug/Kg	1.3U	1.3
Ethylene Dibromide (EDB)	ug/Kg	1.4U	1.4
Tetrachloroethylene (PCE)	ug/Kg	1.2U	1.2
1,1,1,2-Tetrachloroethane	ug/Kg	1.5U	1.5
Chlorobenzene	ug/Kg	1.4U	1.4
Ethylbenzene	ug/Kg	1.1U	1.1
Bromoform	ug/Kg	1.9U	1.9
Styrene	ug/Kg	0.98U	0.98
1,1,2,2-Tetrachloroethane	ug/Kg	2.0U	2.0
1,2,3-Trichloropropane	ug/Kg	0.93U	0.93
Isopropylbenzene	ug/Kg	1.2U	1.2
Bromobenzene	ug/Kg	1.2U	1.2
n-propylbenzene	ug/Kg	1.1U	1.1
2-Chlorotoluene	ug/Kg	1.0U	1.0
4-Chlorotoluene	ug/Kg	1.2U	1.2
1,3,5-Trimethylbenzene	ug/Kg	1.0U	1.0
tert-butylbenzene	ug/Kg	1.1U	1.1
1,2,4-Trimethylbenzene	ug/Kg	1.0U	1.0
sec-butylbenzene	ug/Kg	1.1U	1.1
1,3-Dichlorobenzene	ug/Kg	1.3U	1.3
1,4-Dichlorobenzene	ug/Kg	1.1U	1.1
1,2-Dichlorobenzene	ug/Kg	1.3U	1.3
n-Butylbenzene	ug/Kg	1.1U	1.1
1,2-Dibromo-3-Chloropropane	ug/Kg	2.4U	2.4
1,2,4-Trichlorobenzene	ug/Kg	1.2U	1.2
Naphthalene	ug/Kg	1.4U	1.4

CERTIFICATE OF ANALYSIS

This report shall not be reproduced, except in full,
without the written consent of Advanced Environmental Laboratories, Inc.



QUALITY CONTROL DATA

Workorder: M0900637 Proposed Childrens Courthouse

METHOD BLANK: 385918

Parameter	Units	Blank Result	Reporting Limit	Qualifiers
Hexachlorobutadiene	ug/Kg	1.4U	1.4	
1,2,3-Trichlorobenzene	ug/Kg	1.4U	1.4	
Xylene (Total)	ug/Kg	3.8U	3.8	
1,2-Dichloroethane-d4 (S)	%	115	80-120	
Toluene-d8 (S)	%	102	81-117	
Bromofluorobenzene (S)	%	110	74-121	

QC Batch: MSVj/18302

Analysis Method: SW-846 8260B

QC Batch Method: SW-846 5035

Prepared: 7/17/2009 10:35

Associated Lab Samples:	J0905658001	J0905658002	J0905658003	J0905658004	J0905658005	J0905658006
	J0905658007	J0905658008	M0900625002	M0900637001		

METHOD BLANK: 385918

Parameter	Units	Blank Result	Reporting Limit	Qualifiers
Dichlorodifluoromethane	ug/Kg	0.84U	0.84	
Chloromethane	ug/Kg	1.0U	1.0	
Vinyl Chloride	ug/Kg	1.2U	1.2	
Bromomethane	ug/Kg	1.3U	1.3	
Chloroethane	ug/Kg	1.0U	1.0	
Trichlorofluoromethane	ug/Kg	0.91U	0.91	
Acrolein (Propenal)	ug/Kg	4.1U	4.1	
Acetone	ug/Kg	2.3U	2.3	
1,1-Dichloroethylene	ug/Kg	1.2U	1.2	
Iodomethane (Methyl Iodide)	ug/Kg	1.3U	1.3	
Acrylonitrile	ug/Kg	2.9U	2.9	
Methylene Chloride	ug/Kg	3.6I	1.2 V	
Carbon Disulfide	ug/Kg	1.2U	1.2	
trans-1,2-Dichloroethylene	ug/Kg	0.98U	0.98	
Methyl tert-butyl Ether (MTBE)	ug/Kg	1.1U	1.1	
1,1-Dichloroethane	ug/Kg	1.3U	1.3	
Vinyl Acetate	ug/Kg	0.88U	0.88	
2-Butanone (MEK)	ug/Kg	2.1U	2.1	
cis-1,2-Dichloroethylene	ug/Kg	1.4U	1.4	
Bromochloromethane	ug/Kg	1.4U	1.4	
Chloroform	ug/Kg	1.3U	1.3	
2,2-Dichloropropane	ug/Kg	0.97U	0.97	
1,2-Dichloroethane	ug/Kg	1.4U	1.4	
1,1,1-Trichloroethane	ug/Kg	1.4U	1.4	
1,1-Dichloropropene	ug/Kg	1.1U	1.1	
Carbon Tetrachloride	ug/Kg	1.4U	1.4	

Report ID: 93739 - 1825791

Page 15 of 20

CERTIFICATE OF ANALYSIS

This report shall not be reproduced, except in full,
without the written consent of Advanced Environmental Laboratories, Inc.



QUALITY CONTROL DATA

Workorder: M0900637 Proposed Childrens Courthouse

METHOD BLANK: 385918

Parameter	Units	Blank Result	Reporting Limit	Qualifiers
Benzene	ug/Kg	1.2U	1.2	
Dibromomethane	ug/Kg	1.2U	1.2	
1,2-Dichloropropane	ug/Kg	1.2U	1.2	
Trichloroethene	ug/Kg	1.0U	1.0	
Bromodichloromethane	ug/Kg	1.3U	1.3	
2-Chloroethyl vinyl ether	ug/Kg	0.76U	0.76	
cis-1,3-Dichloropropene	ug/Kg	1.1U	1.1	
4-Methyl-2-pentanone (MIBK)	ug/Kg	1.1U	1.1	
trans-1,3-Dichloropropylene	ug/Kg	0.75U	0.75	
1,1,2-Trichloroethane	ug/Kg	1.3U	1.3	
Toluene	ug/Kg	1.4U	1.4	
1,3-Dichloropropane	ug/Kg	1.6U	1.6	
2-Hexanone	ug/Kg	1.9U	1.9	
Dibromochloromethane	ug/Kg	1.3U	1.3	
Ethylene Dibromide (EDB)	ug/Kg	1.4U	1.4	
Tetrachloroethylene (PCE)	ug/Kg	1.2U	1.2	
1,1,1,2-Tetrachloroethane	ug/Kg	1.5U	1.5	
Chlorobenzene	ug/Kg	1.4U	1.4	
Ethylbenzene	ug/Kg	1.1U	1.1	
Bromoform	ug/Kg	1.9U	1.9	
Styrene	ug/Kg	0.98U	0.98	
1,1,2,2-Tetrachloroethane	ug/Kg	2.0U	2.0	
1,2,3-Trichloropropane	ug/Kg	0.93U	0.93	
Isopropylbenzene	ug/Kg	1.2U	1.2	
Bromobenzene	ug/Kg	1.2U	1.2	
n-propylbenzene	ug/Kg	1.1U	1.1	
2-Chlorotoluene	ug/Kg	1.0U	1.0	
4-Chlorotoluene	ug/Kg	1.2U	1.2	
1,3,5-Trimethylbenzene	ug/Kg	1.0U	1.0	
tert-butylbenzene	ug/Kg	1.1U	1.1	
1,2,4-Trimethylbenzene	ug/Kg	1.0U	1.0	
sec-butylbenzene	ug/Kg	1.1U	1.1	
1,3-Dichlorobenzene	ug/Kg	1.3U	1.3	
1,4-Dichlorobenzene	ug/Kg	1.1U	1.1	
1,2-Dichlorobenzene	ug/Kg	1.3U	1.3	
n-Butylbenzene	ug/Kg	1.1U	1.1	
1,2-Dibromo-3-Chloropropane	ug/Kg	2.4U	2.4	
1,2,4-Trichlorobenzene	ug/Kg	1.2U	1.2	
Naphthalene	ug/Kg	1.4U	1.4	
Hexachlorobutadiene	ug/Kg	1.4U	1.4	
1,2,3-Trichlorobenzene	ug/Kg	1.4U	1.4	
Xylene (Total)	ug/Kg	3.8U	3.8	
1,2-Dichloroethane-d4 (S)	%	115	80-120	
Toluene-d8 (S)	%	102	81-117	
Bromofluorobenzene (S)	%	110	74-121	

Report ID: 93739 - 1825791

Page 16 of 20

CERTIFICATE OF ANALYSIS

This report shall not be reproduced, except in full,
without the written consent of Advanced Environmental Laboratories, Inc.



QUALITY CONTROL DATA

Workorder: M0900637 Proposed Childrens Courthouse

METHOD BLANK: 385918

QC Batch:	EXTj/18744	Analysis Method:	FL-PRO			
QC Batch Method:	FL-PRO	Prepared:	7/19/2009 10:00			
Associated Lab Samples:	J0905658001	J0905658002	J0905658003	J0905658004	J0905658005	J0905658006
	J0905658007	J0905658008	M0900637001			

METHOD BLANK: 385951

Parameter	Units	Blank Result	Reporting Limit	Qualifiers
TPH	mg/Kg	9.4U	9.4	
o-Terphenyl (S)	%	84	62-109	
Nonatricontane-C39 (S)	%	76	60-118	

QC Batch:	EXTj/18745	Analysis Method:	SW-846 8270C (SIM)			
QC Batch Method:	SW-846 3550B	Prepared:	7/19/2009 10:00			
Associated Lab Samples:	J0905658001	J0905658002	J0905658003	J0905658004	J0905658005	J0905658006
	J0905658007	J0905658008	M0900637001			

METHOD BLANK: 385955

Parameter	Units	Blank Result	Reporting Limit	Qualifiers
Naphthalene	mg/Kg	0.0043U	0.0043	
2-Methylnaphthalene	mg/Kg	0.0037U	0.0037	
1-Methylnaphthalene	mg/Kg	0.0033U	0.0033	
Acenaphthylene	mg/Kg	0.0028U	0.0028	
Acenaphthene	mg/Kg	0.0029U	0.0029	
Fluorene	mg/Kg	0.0030U	0.0030	
Phenanthrene	mg/Kg	0.0027U	0.0027	
Anthracene	mg/Kg	0.0027U	0.0027	
Fluoranthene	mg/Kg	0.0026U	0.0026	
Pyrene	mg/Kg	0.0024U	0.0024	
Benzo[a]anthracene	mg/Kg	0.0021U	0.0021	
Chrysene	mg/Kg	0.0020U	0.0020	
Benzo[b]fluoranthene	mg/Kg	0.0025U	0.0025	
Benzo[k]fluoranthene	mg/Kg	0.0028U	0.0028	
Benzo[a]pyrene	mg/Kg	0.0029U	0.0029	
Indeno(1,2,3-cd)pyrene	mg/Kg	0.0019U	0.0019	
Dibenzo[a,h]anthracene	mg/Kg	0.0022U	0.0022	
Benzo[g,h,i]perylene	mg/Kg	0.0026U	0.0026	
Decafluorobiphenyl (S)	%	87	15-123	

CERTIFICATE OF ANALYSIS

This report shall not be reproduced, except in full,
without the written consent of Advanced Environmental Laboratories, Inc.



QUALITY CONTROL DATA

Workorder: M0900637 Proposed Childrens Courthouse

QC Batch:	DGMj/19718	Analysis Method:	SW-846 6010
QC Batch Method:	SW-846 3050B	Prepared:	7/20/2009 11:30
Associated Lab Samples:	M0900637001	M0900637002	

METHOD BLANK: 386554

Parameter	Units	Blank Result	Reporting Limit	Qualifiers
Arsenic	mg/Kg	0.0091U	0.0091	
Lead	mg/Kg	0.0020U	0.0020	

QC Batch:	DGMj/19726	Analysis Method:	SW-846 6010
QC Batch Method:	SW-846 3010A	Prepared:	7/21/2009 10:45
Associated Lab Samples:	M0900637002		

METHOD BLANK: 387142

Parameter	Units	Blank Result	Reporting Limit	Qualifiers
Lead	mg/L	0.020U	0.020	

CERTIFICATE OF ANALYSIS

This report shall not be reproduced, except in full,
without the written consent of Advanced Environmental Laboratories, Inc.



QUALITY CONTROL DATA QUALIFIERS

Workorder: M0900637 Proposed Childrens Courthouse

QUALITY CONTROL PARAMETER QUALIFIERS

J4	Estimated Result
V	Method Blank Contamination

CERTIFICATE OF ANALYSIS

This report shall not be reproduced, except in full,
without the written consent of Advanced Environmental Laboratories, Inc.



QUALITY CONTROL DATA CROSS REFERENCE TABLE

Workorder: M0900637 Proposed Childrens Courthouse

Lab ID	Sample ID	QC Batch Method	QC Batch	Analytical Method	Analytical Batch
M0900637001	SC-4	SW-846 3550B	EXTj/18742	SW-846 8270C	MSSj/16836
M0900637001	SC-4	SW-846 5035	MSVj/18302	SW-846 8260B	MSVj/18303
M0900637001	SC-4	FL-PRO	EXTj/18744	FL-PRO	GCSj/18235
M0900637001	SC-4	SW-846 3550B	EXTj/18745	SW-846 8270C (SIM)	MSSj/16839
M0900637001	SC-4	SW-846 3050B	DGMj/19718	SW-846 6010	ICPj/19278
M0900637002	SC-5	SW-846 3050B	DGMj/19718	SW-846 6010	ICPj/19278
M0900637002	SC-5	SW-846 3010A	DGMj/19726	SW-846 6010	ICPj/19279

CERTIFICATE OF ANALYSIS

This report shall not be reproduced, except in full,
without the written consent of Advanced Environmental Laboratories, Inc.



**Advanced
Environmental Laboratories, Inc.**

6601 Southpoint Parkway
Jacksonville, Florida 32216
(904) 363-9350
FAX (904) 363-9354

QCBatch: ICPj/19278

Method: 6010

PrepMethod: 3050B

I. RECEIPT

No Exceptions were encountered.

II. HOLDING TIMES

Preparation: All holding times were met.

Analysis: All holding times were met.

III. PREPARATION

Sample preparation proceeded normally.

VI. ANALYSIS

A. Calibration: All acceptance criteria were met.

B. Blanks: All acceptance criteria were met.

C. Duplicates: All acceptance criteria were met.

D. Spikes: The matrix spike recovery of lead for M0900637002 was outside control criteria. Recovery in the Laboratory Control Sample (LCS) was acceptable, which indicates the analytical batch was in control. The matrix spike outlier suggests a potential low bias in this matrix. The affected sample is qualified to indicate matrix interference.

The matrix spike recovery of arsenic for Batch QC was outside control criteria. Recovery in the Laboratory Control Sample (LCS) was acceptable, which indicates the analytical batch was in control. The matrix spike outlier suggests a potential low bias in this matrix.

E. Serial Dilution: All acceptance criteria were met.

F. Samples: Sample analyses proceeded normally.

G. Other:

I certify that this data package is in compliance with the terms and conditions agreed to by Advanced Environmental Laboratories, Inc. and by the client, both technically and for completeness, except for the conditions detailed above. The Technical Director or his designee, as verified by the following signature, has authorized release of the data contained in this hard copy data package and in the computer-readable data submitted on diskette:



☐ 6601 Southpoint Pkwy. • Jacksonville, FL 32216 • 904.363.9350 • Fax 904.363.9354 • E82574
☐ 9610 Princess Palm Ave. • Tampa, FL 33619 • 813.650.9616 • Fax 813.650.4327 • E84589
☐ 6815 SW Archer Road • Gainesville, FL 32608 • 352.377.2349 • Fax 352.395.6639 • E82001
☐ 528 S. North Lake Blvd., Ste. 1016 • Altamonte Springs, FL 32701 • 407.937.1594 • Fax 407.93

LAB NIM

MO900637

[illegible]



Advanced
Environmental Laboratories, Inc.

Advanced Environmental Laboratories, Inc
6601 Southpoint Parkway
Jacksonville, FL 32216
Phone: (904)363-9350
Fax: (904)363-9354

July 30, 2009

Scott Johnston
Bureau Veritas North America
8175 NW 12th Street
Suite 110
Miami, FL 33126

RE: Workorder: M0900673 Proposed Childrens Courthouse

Dear Scott Johnston:

Enclosed are the analytical results for sample(s) received by the laboratory on Tuesday, July 28, 2009. Results reported herein conform to the most current NELAC standards, where applicable, unless otherwise narrated in the body of the report. The analytical results for the samples contained in this report were submitted for analysis as outlined by the Chain of Custody and results pertain only to these samples.

If you have any questions concerning this report, please feel free to contact me.

Sincerely,

Paul Gunsaulies
pgunsaulies@aellab.com

Enclosures

CERTIFICATE OF ANALYSIS

This report shall not be reproduced, except in full,
without the written consent of Advanced Environmental Laboratories, Inc.



Advanced
Environmental Laboratories, Inc.

Advanced Environmental Laboratories, Inc

6601 Southpoint Parkway

Jacksonville, FL 32216

Phone: (904)363-9350

Fax: (904)363-9354

SAMPLE SUMMARY

Workorder: M0900673 Proposed Childrens Courthouse

Lab ID	Sample ID	Matrix	Date Collected	Date Received
M0900673001	SWS-1 (0-2)	Soil	7/27/2009 14:45	7/28/2009 08:30
M0900673002	SC-6	Soil	7/27/2009 14:50	7/28/2009 08:30

CERTIFICATE OF ANALYSIS

This report shall not be reproduced, except in full,
without the written consent of Advanced Environmental Laboratories, Inc.



ANALYTICAL RESULTS

Workorder: M0900673 Proposed Childrens Courthouse

Lab ID: **M0900673001**

Date Received: 7/28/2009 08:30

Matrix: Soil

Sample ID: **SWS-1 (0-2)**

Date Collected: 7/27/2009 14:45

Results for sample M0900673001 are reported on a dry weight basis.

Sample Description

Location

Parameters	Results	Units	Qual	DF	Adjusted PQL	Adjusted MDL	Analyzed	Lab
METALS								
Analysis Desc: SW846 6010B	Preparation Method: SW-846 3050B							
Analysis, Soils	Analytical Method: SW-846 6010							
Lead	38	mg/Kg	J4	1	0.36	0.11	7/30/2009 12:55	J

Lab ID: **M0900673002**

Date Received: 7/28/2009 08:30

Matrix: Soil

Sample ID: **SC-6**

Date Collected: 7/27/2009 14:50

Results for sample M0900673002 are reported on a dry weight basis.

Sample Description

Location

Parameters	Results	Units	Qual	DF	Adjusted PQL	Adjusted MDL	Analyzed	Lab
METALS								
Analysis Desc: SW846 6010B	Preparation Method: SW-846 3050B							
Analysis, Soils	Analytical Method: SW-846 6010							
Lead	130	mg/Kg		1	0.37	0.11	7/30/2009 13:16	J

METALS, TCLP

Analysis Desc: SW846 6010B	Preparation Method: SW-846 3010A							
Analysis, TCLP	Analytical Method: SW-846 6010							
Lead	0.044	mg/L	I	1	0.070	0.020	7/29/2009 22:36	J

CERTIFICATE OF ANALYSIS

This report shall not be reproduced, except in full,
without the written consent of Advanced Environmental Laboratories, Inc.



ANALYTICAL RESULTS QUALIFIERS

Workorder: M0900673 Proposed Childrens Courthouse

PARAMETER QUALIFIERS

- U The compound was analyzed for but not detected.
- I The reported value is between the laboratory method detection limit and the laboratory practical quantitation limit.
- J4 Estimated Result

LAB QUALIFIERS

- J DOH Certification #E82574(AEL-JAX)(FL NELAC Certification)

CERTIFICATE OF ANALYSIS

This report shall not be reproduced, except in full,
without the written consent of Advanced Environmental Laboratories, Inc.



QUALITY CONTROL DATA

Workorder: M0900673 Proposed Childrens Courthouse

QC Batch:	DGMj/19765	Analysis Method:	SW-846 6010
QC Batch Method:	SW-846 3010A	Prepared:	7/29/2009 05:00
Associated Lab Samples:	J0905739001	J0905854001	J0905936001 M0900673002

METHOD BLANK: 390809

Parameter	Units	Blank Result	Reporting Limit Qualifiers
Lead	mg/L	0.020U	0.020

QC Batch:	DGMj/19772	Analysis Method:	SW-846 6010
QC Batch Method:	SW-846 3050B	Prepared:	7/29/2009 14:15
Associated Lab Samples:	M0900673001	M0900673002	

METHOD BLANK: 391470

Parameter	Units	Blank Result	Reporting Limit Qualifiers
Lead	mg/Kg	0.0020U	0.0020

CERTIFICATE OF ANALYSIS

This report shall not be reproduced, except in full,
without the written consent of Advanced Environmental Laboratories, Inc.



QUALITY CONTROL DATA CROSS REFERENCE TABLE

Workorder: M0900673 Proposed Childrens Courthouse

Lab ID	Sample ID	QC Batch Method	QC Batch	Analytical Method	Analytical Batch
M0900673002	SC-6	SW-846 3010A	DGMj/19765	SW-846 6010	ICPj/19314
M0900673001	SWS-1 (0-2)	SW-846 3050B	DGMj/19772	SW-846 6010	ICPj/19318
M0900673002	SC-6	SW-846 3050B	DGMj/19772	SW-846 6010	ICPj/19318

CERTIFICATE OF ANALYSIS

This report shall not be reproduced, except in full,
without the written consent of Advanced Environmental Laboratories, Inc.



☒ 6601 Southpoint Pkwy. • Jacksonville, FL 32216 • 904.363.9350 • Fax 904.363.9354 • E82574
☐ 96610 Princess Palm Ave. • Tampa, FL 33619 • 813.630.9616 • Fax 813.630.4327 • E84589
☐ 6815 SW Archer Road • Gainesville, FL 32608 • 352.377.2249 • Fax 352.395.8633 • E82001
☐ 528 S. North Lake Blvd., Ste. 1016 • Altamonte Springs, FL 32701 • 407.937.1594 • Fax 407.937.1594

Page 1 of 1 LAB 1111

M0900673

CLIENT NAME: BUREAU VERITAS		PROJECT NAME: PROPOSED CHILDRENS COURTHOUSE	
ADDRESS: MIAMI, FL.		P.O. NUMBER/PROJECT NUMBER: 145050	
PHONE: 305-494-8584		PROJECT LOCATION: MIAMI, FL.	
FAX:		REMARKS/SPECIAL INSTRUCTIONS: DEAM01 PLEASE E-MAIL RESULTS BY 7/30/09 PLEASE HOLD SMS-1 FOR POSSIBLE FUTURE ANALYSIS	
CONTACT: SCOTT JOHNSTON			
SAMPLED BY: MARIA PAGES			
TURN AROUND TIME:			
<input type="checkbox"/> STANDARD <input checked="" type="checkbox"/> CRUSH			

SAMPLE ID	SAMPLE DESCRIPTION	Grab Comp	SAMPLING		MATRIX	NO. COUNT	PRESERVATION	ANALYSIS REQUIRED	BOTTLE SIZE & TYPE
			DATE	TIME					
SW-S-1 (0-2)	GRAB 7/21/09 1445				So	1		TCLP LEAD	
SC-6	COMP 7/21/09 1450				So	1		TOTAL LEAD	
SW-E-1 (0-2)	GRAB 7/21/09 1455				So	1		HOLD UNTIL FURTHER NOTICE	
SW-N-1 (0-2)	GRAB 7/21/09 1500				So	1			
SW-W-1 (0-2)	GRAB 7/21/09 1505				So	1			

Matrix Code: WW = wastewater SW = surface water GW = ground water DW = drinking water O = oil A = air SO = soil SL = sludge

Received on Ice ☒ Yes ☐ No Temp taken from sample ☐ Temp from blank

Refrigerated by: _____ Date _____ Time _____ Received by: _____ Date _____ Time _____

Device used for measuring Temp by unique identifier (circle IR temp gun used) J: 9A G: LT-1 LT-2 T: 10A A: 3A

FOR DRINKING WATER USE:
 Contact Person: _____ Phone: _____
 Supplier of Water: _____
 Site Address: _____



APPENDIX E

TRANSPORTATION AND RECYCLING MANIFESTS

Ricky's Oil Service, Inc.

E-mail:
info@rickysoil.com

P.O. Box 669295 • Miami, Florida 33166-9430
Tel: (305) 822-2253 • Fax: (305) 887-2800 • 800-883-2253
24 Hrs. Emergency 305-750-2939
TRANSPORTATION AND RECEIVING MANIFEST
LICENSED & INSURED, RECYCLER, TRANSPORTER, AND COLLECTION FACILITY

INVOICE

MANIFEST DOCUMENT

No. **114933**

WO# **54034**

Acc# **5204**

Federal, EPA
FLD #981-019-755

FACILITY PERMIT
IW-000071

DADE DERM
LW000012

BROWARD DPEP
WT-07-0042

IDENTIFICATION

GENERATOR Bureau Veritas North America Date Shipped 5-27-09
ADDRESS 10125 NW 116 Way Suite 18 Time Arrive: 1:30 Time Depart: 3:30
CITY Miami STATE FL ZIP 33142 Phone: (786) 232-5877

DESCRIPTION AND CLASSIFICATION Proper Shipping Name, Class and Identification Number per 172-101, 172-203	CONTAINER		QUANTITY	CHARGES
	Tank	Drum		
<input type="checkbox"/> COMBUSTIBLE LIQUID N.O.S., NA 1993 PGIII (Used oil)				
<input checked="" type="checkbox"/> WET PETROLEUM DESTINED FOR RECYCLING			<u>2800</u>	<u>\$980.00</u>
<input type="checkbox"/> USED ANTI-FREEZE DESTINED FOR RECYCLING				
<input type="checkbox"/> USED OIL FILTERS* <input type="checkbox"/> METAL <input type="checkbox"/> PLASTIC	Drum(s)			
<input type="checkbox"/> USED ABSORBENTS* <input type="checkbox"/> PADS/ RAGS <input type="checkbox"/> OIL DRI <input type="checkbox"/> PAPER FILTER				
<input type="checkbox"/> OILY CONTAMINATED MATERIAL* <input type="checkbox"/> SLUDGE <input type="checkbox"/> SOIL	Drum(s)			
<input type="checkbox"/> ANALYTICAL TESTING				
<input type="checkbox"/> SERVICE CHARGE				
<input checked="" type="checkbox"/> TOTAL HOURS	Hrs.		<u>2</u>	<u>\$170.00</u>
<input type="checkbox"/> OTHER				
<input type="checkbox"/> HALOGEN CHECK <input type="checkbox"/> BEEPER <input type="checkbox"/> TEST KIT <input type="checkbox"/> <1000ppm <input type="checkbox"/> >1000ppm				

SPECIAL HANDLING INSTRUCTIONS

Job site: 112 HW 3 St
Miami, FL

PLEASE PAY ON THIS INVOICE WITHIN 30 DAYS.

TOTAL DUE \$

1150.00

☐ CASH ☐ CHECK ☒ CHARGE ☐ OTHER

GENERATOR/SHIPPER CERTIFICATION

This is to certify that effort has been made to collect the above named products/ materials in separate containers in order to maintain the non-hazardous status of each of these waste streams. Furthermore, these products/materials do not contain and have never been mixed with any hazardous wastes and are in proper condition for transportation according to D.O.T. and E.P.A. regulations as non-hazardous wastes. In the event that these products/materials are found to be Hazardous, I accept the responsibility for its proper disposal under Federal and State Regulations, including any contamination caused through commingling.

X Quiana Pages
GENERATOR'S SIGNATURE

Maria Pages
PRINT NAME

5/27/09
DATE

Transporter Signature [Signature]

DATE 5-27-09

*All Used Oil Filter and Used Absorbents Drums are Property of Ricky's Oil Service, Inc. If drums are lost, stolen or damaged, the above named generator is responsible for all costs involved in replacing the drums or parts of them. Late charge computed at the rate of 1 1/2% per month after 30 days. In the event an attorney is retained to collect or bring legal action on this invoice the above signed generator agrees to pay a reasonable attorney's fee and all costs of collection. \$30.00 CHARGE ON RETURNED CHECKS

KEEP THIS COPY FOR YOUR ENVIRONMENTAL RECORD

Ricky's Oil Service, Inc.

E-mail:
info@rickysoil.com

P.O. Box 669295 • Miami, Florida 33166-9430
Tel: (305) 822-2253 • Fax: (305) 887-2800 • 800-883-2253
24 Hrs. Emergency 305-750-2939
TRANSPORTATION AND RECEIVING MANIFEST
LICENSED & INSURED, RECYCLER, TRANSPORTER, AND COLLECTION FACILITY

INVOICE

MANIFEST DOCUMENT

No. **114934**

WO# **54058**

Acc# **5704**

Federal, EPA
FLD #981-019-755

FACILITY PERMIT
IW-000071

DADE DERM
LW000012

BROWARD DPEP
WT-07-0042

IDENTIFICATION

GENERATOR Bureau Veritas N. America

Date Shipped 5-28-09

ADDRESS 10125 NW 116 way Suite #18

Time Arrive: 8:30 Time Depart: 10:00

CITY Miami STATE FL ZIP 33142

Phone: (786) 232-5987

DESCRIPTION AND CLASSIFICATION Proper Shipping Name, Class and Identification Number per 172-101, 172-203	CONTAINER		QUANTITY	CHARGES
	Tank	Drum		
<input type="checkbox"/> COMBUSTIBLE LIQUID N.O.S., NA 1993 PGIII (Used oil)				
<input checked="" type="checkbox"/> WET PETROLEUM DESTINED FOR RECYCLING	<u>2</u>		<u>2800</u>	<u>\$980.00</u>
<input type="checkbox"/> USED ANTI-FREEZE DESTINED FOR RECYCLING				
<input type="checkbox"/> USED OIL FILTERS* <input type="checkbox"/> METAL <input type="checkbox"/> PLASTIC	Drum(s)			
<input type="checkbox"/> USED ABSORBENTS* <input type="checkbox"/> PADS/ RAGS <input type="checkbox"/> OIL DRI <input type="checkbox"/> PAPER FILTER				
<input type="checkbox"/> OILY CONTAMINATED MATERIAL* <input type="checkbox"/> SLUDGE <input type="checkbox"/> SOIL	Drum(s)			
<input type="checkbox"/> ANALYTICAL TESTING				
<input type="checkbox"/> SERVICE CHARGE				
<input checked="" type="checkbox"/> TOTAL HOURS	Hrs.		<u>1 1/2</u>	<u>\$127.50</u>
<input type="checkbox"/> OTHER				
<input type="checkbox"/> HALOGEN CHECK <input type="checkbox"/> BEEPER <input type="checkbox"/> TEST KIT <input type="checkbox"/> <1000ppm <input type="checkbox"/> >1000ppm				

SPECIAL HANDLING INSTRUCTIONS

PLEASE PAY ON THIS INVOICE WITHIN 30 DAYS.

TOTAL DUE \$

1107.50

☐ CASH ☐ CHECK ☒ CHARGE ☐ OTHER

GENERATOR/SHIPPER CERTIFICATION

This is to certify that effort has been made to collect the above named products/ materials in separate containers in order to maintain the non-hazardous status of each of these waste streams. Furthermore, these products/materials do not contain and have never been mixed with any hazardous wastes and are in proper condition for transportation according to D.O.T. and E.P.A. regulations as non-hazardous wastes. In the event that these products/materials are found to be Hazardous, I accept the responsibility for its proper disposal under Federal and State Regulations, including any contamination caused through commingling.

X [Signature]
GENERATOR'S SIGNATURE

SEAN JOHNSON
PRINT NAME

DATE

5/28/09

Transporter Signature

DATE

5-28-09

*All Used Oil Filter and Used Absorbents Drums are Property of Ricky's Oil Service, Inc. If drums are lost, stolen or damaged, the above named generator is responsible for all costs involved in replacing the drums or parts of them. Late charge computed at the rate of 1 1/2% per month after 30 days. In the event an attorney is retained to collect or bring legal action on this invoice the above signed generator agrees to pay a reasonable attorney's fee and all costs of collection. \$30.00 CHARGE ON RETURNED CHECKS

KEEP THIS COPY FOR YOUR ENVIRONMENTAL RECORD

Ricky's Oil Service, Inc.

E-mail:
info@rickysoil.com

P.O. Box 669295 • Miami, Florida 33166-9430
Tel: (305) 822-2253 • Fax: (305) 887-2800 • 800-883-2253
24 Hrs. Emergency 305-750-2939
TRANSPORTATION AND RECEIVING MANIFEST
LICENSED & INSURED, RECYCLER, TRANSPORTER, AND COLLECTION FACILITY

INVOICE

MANIFEST DOCUMENT

No. **114938**

WO# **54105**

Acc# **5704**

Federal, EPA
FLD #981-019-755

FACILITY PERMIT
IW-000071

DADE DERM
LW000012

BROWARD DPEP
WT-07-0042

IDENTIFICATION

GENERATOR Bureau Veritas N. America

Date Shipped 5-29-09

ADDRESS 10125 NW 116 way suite #18

Time Arrive: 8:00 Time Depart: 10:00

CITY Miami STATE FL ZIP 33142

Phone: (786) 232-6887

DESCRIPTION AND CLASSIFICATION Proper Shipping Name, Class and Identification Number per 172-101, 172-203	CONTAINER		QUANTITY	CHARGES
	Tank	Drum		
<input type="checkbox"/> COMBUSTIBLE LIQUID N.O.S., NA 1993 PGIII (Used oil)				
<input checked="" type="checkbox"/> WET PETROLEUM DESTINED FOR RECYCLING	3		2800	\$980 ⁰⁰
<input type="checkbox"/> USED ANTI-FREEZE DESTINED FOR RECYCLING				
<input type="checkbox"/> USED OIL FILTERS* <input type="checkbox"/> METAL <input type="checkbox"/> PLASTIC	Drum(s)			
<input type="checkbox"/> USED ABSORBENTS* <input type="checkbox"/> PADS/ RAGS <input type="checkbox"/> OIL DRI <input type="checkbox"/> PAPER FILTER				
<input type="checkbox"/> OILY CONTAMINATED MATERIAL* <input type="checkbox"/> SLUDGE <input type="checkbox"/> SOIL	Drum(s)			
<input type="checkbox"/> ANALYTICAL TESTING				
<input type="checkbox"/> SERVICE CHARGE				
<input checked="" type="checkbox"/> TOTAL HOURS	Hrs.		2	\$170 ⁰⁰
<input type="checkbox"/> OTHER				
<input type="checkbox"/> HALOGEN CHECK <input type="checkbox"/> BEEPER <input type="checkbox"/> TEST KIT <input type="checkbox"/> <1000ppm <input type="checkbox"/> >1000ppm				

SPECIAL HANDLING INSTRUCTIONS

Job site: 112 NW 3 St.
Miami, FL

PLEASE PAY ON THIS INVOICE WITHIN 30 DAYS.

TOTAL DUE \$ 1150⁰⁰

☐ CASH ☐ CHECK ☒ CHARGE ☐ OTHER

GENERATOR/SHIPPER CERTIFICATION

This is to certify that effort has been made to collect the above named products/ materials in separate containers in order to maintain the non-hazardous status of each of these waste streams. Furthermore, these products/materials do not contain and have never been mixed with any hazardous wastes and are in proper condition for transportation according to D.O.T. and E.P.A. regulations as non-hazardous wastes. In the event that these products/materials are found to be Hazardous, I accept the responsibility for its proper disposal under Federal and State Regulations, including any contamination caused through commingling.

X [Signature]
GENERATOR'S SIGNATURE

Scott Johnson
PRINT NAME

5/29/09
DATE

Transporter Signature [Signature]

DATE 5-29-09

* All Used Oil Filter and Used Absorbents Drums are Property of Ricky's Oil Service, Inc. If drums are lost, stolen or damaged, the above named generator is responsible for all costs involved in replacing the drums or parts of them. Late charge computed at the rate of 1 1/2% per month after 30 days. In the event an attorney is retained to collect or bring legal action on this invoice the above signed generator agrees to pay a reasonable attorney's fee and all costs of collection. \$30.00 CHARGE ON RETURNED CHECKS

KEEP THIS COPY FOR YOUR ENVIRONMENTAL RECORD

Ricky's Oil Service, Inc.

E-mail:
info@rickysoil.com

P.O. Box 669295 • Miami, Florida 33166-9430
Tel: (305) 822-2253 • Fax: (305) 887-2800 • 800-883-2253
24 Hrs. Emergency 305-750-2939
TRANSPORTATION AND RECEIVING MANIFEST
LICENSED & INSURED, RECYCLER, TRANSPORTER, AND COLLECTION FACILITY

INVOICE

MANIFEST DOCUMENT

No. **115220**

WO#

Acc# **5704**

Federal, EPA
FLD #981-019-755

FACILITY PERMIT
IW-000071

DADE DERM
LW000012

BROWARD DPEP
WT-07-0042

IDENTIFICATION

GENERATOR Bureau Veritas N. America

Date Shipped 6-5-09

ADDRESS 10125 NW 116 Way Suite #15

Time Arrive: 1130 Time Depart: 3100

CITY Miami STATE FL ZIP 33142

Phone: (786) 232-5887

DESCRIPTION AND CLASSIFICATION Proper Shipping Name, Class and Identification Number per 172-101, 172-203	CONTAINER		QUANTITY	CHARGES
	Tank	Drum		
<input type="checkbox"/> COMBUSTIBLE LIQUID N.O.S., NA 1993 PGIII (Used oil)				
<input checked="" type="checkbox"/> WET PETROLEUM DESTINED FOR RECYCLING	1		2800	\$980
<input type="checkbox"/> USED ANTI-FREEZE DESTINED FOR RECYCLING				
<input type="checkbox"/> USED OIL FILTERS* <input type="checkbox"/> METAL <input type="checkbox"/> PLASTIC	Drum(s)			
<input type="checkbox"/> USED ABSORBENTS* <input type="checkbox"/> PADS/ RAGS <input type="checkbox"/> OIL DRI <input type="checkbox"/> PAPER FILTER				
<input type="checkbox"/> OILY CONTAMINATED MATERIAL* <input type="checkbox"/> SLUDGE <input type="checkbox"/> SOIL	Drum(s)			
<input type="checkbox"/> ANALYTICAL TESTING				
<input type="checkbox"/> SERVICE CHARGE				
<input checked="" type="checkbox"/> TOTAL HOURS	Hrs.		1 1/2	\$127.50
<input type="checkbox"/> OTHER				
<input type="checkbox"/> HALOGEN CHECK <input type="checkbox"/> BEEPER <input type="checkbox"/> TEST KIT <input type="checkbox"/> <1000ppm <input type="checkbox"/> >1000ppm				

SPECIAL HANDLING INSTRUCTIONS

Job site: 112 NW 3 St
Miami, FL 33138

PLEASE PAY ON THIS INVOICE WITHIN 30 DAYS.

TOTAL DUE \$ **1107.50**

☐ CASH ☐ CHECK ☒ CHARGE ☐ OTHER

GENERATOR/SHIPPER CERTIFICATION

This is to certify that effort has been made to collect the above named products/materials in separate containers in order to maintain the non-hazardous status of each of these waste streams. Furthermore, these products/materials do not contain and have never been mixed with any hazardous wastes and are in proper condition for transportation according to D.O.T. and E.P.A. regulations as non-hazardous wastes. In the event that these products/materials are found to be Hazardous, I accept the responsibility for its proper disposal under Federal and State Regulations, including any contamination caused through commingling.

X [Signature] AS AGENT [Signature]
GENERATOR'S SIGNATURE PRINT NAME

6-5-09
DATE

Transporter Signature [Signature]

DATE 6-5-09

*All Used Oil Filter and Used Absorbents Drums are Property of Ricky's Oil Service, Inc. If drums are lost, stolen or damaged, the above named generator is responsible for all costs involved in replacing the drums or parts of them. Late charge computed at the rate of 1 1/2% per month after 30 days. In the event an attorney is retained to collect or bring legal action on this invoice the above signed generator agrees to pay a reasonable attorney's fee and all costs of collection. \$30.00 CHARGE ON RETURNED CHECKS

KEEP THIS COPY FOR YOUR ENVIRONMENTAL RECORD

Ricky's Oil Service, Inc.

E-mail:
info@rickysoil.com

P.O. Box 669295 • Miami, Florida 33166-9430
Tel: (305) 822-2253 • Fax: (305) 887-2800 • 800-883-2253
24 Hrs. Emergency 305-750-2939
TRANSPORTATION AND RECEIVING MANIFEST
LICENSED & INSURED, RECYCLER, TRANSPORTER, AND COLLECTION FACILITY

INVOICE

MANIFEST DOCUMENT

No. 115221

WO#

Acc#

5704

Federal, EPA
FLD #981-019-755

FACILITY PERMIT
IW-000071

DADE DERM
LW000012

BROWARD DPEP
WT-07-0042

IDENTIFICATION

GENERATOR Bureau Veritas N. America

Date Shipped 6-9-09

ADDRESS 10125 NW 116 way suite #18

Time Arrive: 8:30 Time Depart: 10:30

CITY Miami STATE FL ZIP 33142

Phone: (786) 232-5987

DESCRIPTION AND CLASSIFICATION Proper Shipping Name, Class and Identification Number per 172-101, 172-203	CONTAINER		QUANTITY	CHARGES
	Tank	Drum		
<input type="checkbox"/> COMBUSTIBLE LIQUID N.O.S., NA 1993 PGIII (Used oil)				
<input checked="" type="checkbox"/> WET PETROLEUM DESTINED FOR RECYCLING	1		2800	\$980.00
<input type="checkbox"/> USED ANTI-FREEZE DESTINED FOR RECYCLING				
<input type="checkbox"/> USED OIL FILTERS* <input type="checkbox"/> METAL <input type="checkbox"/> PLASTIC	Drum(s)			
<input type="checkbox"/> USED ABSORBENTS* <input type="checkbox"/> PADS/ RAGS <input type="checkbox"/> OIL DRI <input type="checkbox"/> PAPER FILTER				
<input type="checkbox"/> OILY CONTAMINATED MATERIAL* <input type="checkbox"/> SLUDGE <input type="checkbox"/> SOIL	Drum(s)			
<input type="checkbox"/> ANALYTICAL TESTING				
<input type="checkbox"/> SERVICE CHARGE				
<input checked="" type="checkbox"/> TOTAL HOURS	Hrs.		2	\$170.00
<input type="checkbox"/> OTHER				
<input type="checkbox"/> HALOGEN CHECK <input type="checkbox"/> BEEPER <input type="checkbox"/> TEST KIT <input type="checkbox"/> <1000ppm <input type="checkbox"/> >1000ppm				

SPECIAL HANDLING INSTRUCTIONS

PLEASE PAY ON THIS INVOICE WITHIN 30 DAYS.

TOTAL DUE \$

\$1150.00

☐ CASH ☐ CHECK ☒ CHARGE ☐ OTHER

GENERATOR/SHIPPER CERTIFICATION

This is to certify that effort has been made to collect the above named products/ materials in separate containers in order to maintain the non-hazardous status of each of these waste streams. Furthermore, these products/materials do not contain and have never been mixed with any hazardous wastes and are in proper condition for transportation according to D.O.T. and E.P.A. regulations as non-hazardous wastes. In the event that these products/materials are found to be Hazardous, I accept the responsibility for its proper disposal under Federal and State Regulations, including any contamination caused through commingling.

X Tatiana Marquez (Agent)
GENERATOR'S SIGNATURE PRINT NAME

6/9/09
DATE

Transporter Signature

DATE 6-9-09

*All Used Oil Filter and Used Absorbents Drums are Property of Ricky's Oil Service, Inc. If drums are lost, stolen or damaged, the above named generator is responsible for all costs involved in replacing the drums or parts of them. Late charge computed at the rate of 1 1/2% per month after 30 days. In the event an attorney is retained to collect or bring legal action on this invoice the above signed generator agrees to pay a reasonable attorney's fee and all costs of collection \$30.00 CHARGE ON RETURNED CHECKS

KEEP THIS COPY FOR YOUR ENVIRONMENTAL RECORD

Ricky's Oil Service, Inc.

E-mail:
info@rickysoil.com

P.O. Box 669295 • Miami, Florida 33166-9430
Tel: (305) 822-2253 • Fax: (305) 887-2800 • 800-883-2253
24 Hrs. Emergency 305-750-2939
TRANSPORTATION AND RECEIVING MANIFEST
LICENSED & INSURED, RECYCLER, TRANSPORTER, AND COLLECTION FACILITY

INVOICE

MANIFEST DOCUMENT

No. **115222**

WO#

Acc# **5704**

Federal, EPA
FLD #981-019-755

FACILITY PERMIT
IW-000071

DADE DERM
LW000012

BROWARD DPEP
WT-07-0042

IDENTIFICATION

GENERATOR Bureau Veritas N. America Date Shipped 6-9-09
ADDRESS 10125 NW 116 way Suite #18 Time Arrive: 1:30 Time Depart: 3:00
CITY Miami STATE FL ZIP 33142 Phone: (786) 232-5987

DESCRIPTION AND CLASSIFICATION Proper Shipping Name, Class and Identification Number per 172-101, 172-203	CONTAINER		QUANTITY	CHARGES
	Tank	Drum		
<input type="checkbox"/> COMBUSTIBLE LIQUID N.O.S., NA 1993 PGIII (Used oil)				
<input checked="" type="checkbox"/> WET PETROLEUM DESTINED FOR RECYCLING	1		2800	\$980.00
<input type="checkbox"/> USED ANTI-FREEZE DESTINED FOR RECYCLING				
<input type="checkbox"/> USED OIL FILTERS* <input type="checkbox"/> METAL <input type="checkbox"/> PLASTIC	Drum(s)			
<input type="checkbox"/> USED ABSORBENTS* <input type="checkbox"/> PADS/ RAGS <input type="checkbox"/> OIL DRI <input type="checkbox"/> PAPER FILTER				
<input type="checkbox"/> OILY CONTAMINATED MATERIAL* <input type="checkbox"/> SLUDGE <input type="checkbox"/> SOIL	Drum(s)			
<input type="checkbox"/> ANALYTICAL TESTING				
<input type="checkbox"/> SERVICE CHARGE				
<input checked="" type="checkbox"/> TOTAL HOURS	Hrs.		1 1/2	\$127.50
<input type="checkbox"/> OTHER				
<input type="checkbox"/> HALOGEN CHECK <input type="checkbox"/> BEEPER <input type="checkbox"/> TEST KIT <input type="checkbox"/> <1000ppm <input type="checkbox"/> >1000ppm				

SPECIAL HANDLING INSTRUCTIONS

Job site: 112 NW 35th
Miami, FL 33138

PLEASE PAY ON THIS INVOICE WITHIN 30 DAYS.

TOTAL DUE \$ **\$1107.50**

☐ CASH ☐ CHECK ☒ CHARGE ☐ OTHER

GENERATOR/SHIPPER CERTIFICATION

This is to certify that effort has been made to collect the above named products/ materials in separate containers in order to maintain the non-hazardous status of each of these waste streams. Furthermore, these products/materials do not contain and have never been mixed with any hazardous wastes and are in proper condition for transportation according to D.O.T. and E.P.A. regulations as non-hazardous wastes. In the event that these products/materials are found to be Hazardous, I accept the responsibility for its proper disposal under Federal and State Regulations, including any contamination caused through commingling.

X Ediane Marquez Agent for Ediane Marquez
GENERATOR'S SIGNATURE GSX

PRINT NAME

DATE 6/10/09

Transporter Signature [Signature]

DATE 6-9-09

*All Used Oil Filter and Used Absorbents Drums are Property of Ricky's Oil Service, Inc. If drums are lost, stolen or damaged, the above named generator is responsible for all costs involved in replacing the drums or parts of them. Late charge computed at the rate of 1 1/2% per month after 30 days. In the event an attorney is retained to collect or bring legal action on this invoice the above signed generator agrees to pay a reasonable attorney's fee and all costs of collection. \$30.00 CHARGE ON RETURNED CHECKS

KEEP THIS COPY FOR YOUR ENVIRONMENTAL RECORD

8175 NW 122 ST
SUITE 110
MIAMI, FL
33126
E-mail:
info@rickysoil.com

Ricky's Oil Service, Inc.

P.O. Box 669295 • Miami, Florida 33166-9430

Tel: (305) 822-2253 • Fax: (305) 887-2800 • 800-883-2253

24 Hrs. Emergency 305-750-2939

TRANSPORTATION AND RECEIVING MANIFEST

LICENSED & INSURED, RECYCLER, TRANSPORTER, AND COLLECTION FACILITY

INVOICE

MANIFEST DOCUMENT

No. **115229**

WO#

Acc# **5704**

Federal, EPA
FLD #981-019-755

FACILITY PERMIT
IW-000071

DADE DERM
LW000012

BROWARD DPEP
WT-07-0042

IDENTIFICATION

GENERATOR Bureau Veritas N. America

Date Shipped 6-11-09

ADDRESS 10175 NW 116 way Suite #18

Time Arrive: 8:00 Time Depart: 9:30

CITY Miami STATE FL ZIP 33172

Phone: (786) 232-5957

DESCRIPTION AND CLASSIFICATION Proper Shipping Name, Class and Identification Number per 172-101, 172-203	CONTAINER		QUANTITY	CHARGES
	Tank	Drum		
<input type="checkbox"/> COMBUSTIBLE LIQUID N.O.S., NA 1993 PGIII (Used oil)				
<input checked="" type="checkbox"/> WET PETROLEUM DESTINED FOR RECYCLING	1		2.500	\$980.00
<input type="checkbox"/> USED ANTI-FREEZE DESTINED FOR RECYCLING				
<input type="checkbox"/> USED OIL FILTERS* <input type="checkbox"/> METAL <input type="checkbox"/> PLASTIC	Drum(s)			
<input type="checkbox"/> USED ABSORBENTS* <input type="checkbox"/> PADS/ RAGS <input type="checkbox"/> OIL DRI <input type="checkbox"/> PAPER FILTER				
<input type="checkbox"/> OILY CONTAMINATED MATERIAL* <input type="checkbox"/> SLUDGE <input type="checkbox"/> SOIL	Drum(s)			
<input type="checkbox"/> ANALYTICAL TESTING				
<input type="checkbox"/> SERVICE CHARGE				
<input checked="" type="checkbox"/> TOTAL HOURS	Hrs.		1 1/2	\$127.50
<input type="checkbox"/> OTHER				
<input type="checkbox"/> HALOGEN CHECK <input type="checkbox"/> BEEPER <input type="checkbox"/> TEST KIT <input type="checkbox"/> <1000ppm <input type="checkbox"/> >1000ppm				

SPECIAL HANDLING INSTRUCTIONS

Job site: 112 NW 3 St.
Miami, FL 33128

PLEASE PAY ON THIS INVOICE WITHIN 30 DAYS.

TOTAL DUE \$ **\$1107.50**

☐ CASH ☐ CHECK ☒ CHARGE ☐ OTHER

GENERATOR/SHIPPER CERTIFICATION

This is to certify that effort has been made to collect the above named products/ materials in separate containers in order to maintain the non-hazardous status of each of these waste streams. Furthermore, these products/materials do not contain and have never been mixed with any hazardous wastes and are in proper condition for transportation according to D.O.T. and E.P.A. regulations as non-hazardous wastes. In the event that these products/materials are found to be Hazardous, I accept the responsibility for its proper disposal under Federal and State Regulations, including any contamination caused through commingling.

X Scott Johnston AS Agent Scott Johnston
GENERATOR'S SIGNATURE PRINT NAME

6-11-09
DATE

Transporter Signature [Signature] DATE 6-11-09

*All Used Oil Filter and Used Absorbents Drums are Property of Ricky's Oil Service, Inc. If drums are lost, stolen or damaged, the above named generator is responsible for all costs involved in replacing the drums or parts of them. Late charge computed at the rate of 1 1/2% per month after 30 days. In the event an attorney is retained to collect or bring legal action on this invoice the above signed generator agrees to pay a reasonable attorney's fee and all costs of collection. \$30.00 CHARGE ON RETURNED CHECKS

KEEP THIS COPY FOR YOUR ENVIRONMENTAL RECORD

Ricky's Oil Service, Inc.

E-mail:
info@rickysoil.com

P.O. Box 669295 • Miami, Florida 33166-9430
Tel: (305) 822-2253 • Fax: (305) 887-2800 • 800-883-2253
24 Hrs. Emergency 305-750-2939
TRANSPORTATION AND RECEIVING MANIFEST
LICENSED & INSURED, RECYCLER, TRANSPORTER, AND COLLECTION FACILITY

INVOICE

MANIFEST DOCUMENT

No. **115240**

WO#

Acc# **5704**

Federal, EPA
FLD #981-019-755

FACILITY PERMIT
IW-000071

DADE DERM
LW000012

BROWARD DPEP
WT-07-0042

IDENTIFICATION

GENERATOR Bureau Veritas N. America

Date Shipped 6-12-09

ADDRESS 8175 NW 12 St Suite 110

Time Arrive: 3:30 Time Depart: 5:30

CITY Miami STATE FL ZIP 33128

Phone: (786) 232-5987

DESCRIPTION AND CLASSIFICATION Proper Shipping Name, Class and Identification Number per 172-101, 172-203	CONTAINER		QUANTITY	CHARGES
	Tank	Drum		
<input type="checkbox"/> COMBUSTIBLE LIQUID N.O.S., NA 1993 PGIII (Used oil)				
<input checked="" type="checkbox"/> WET PETROLEUM DESTINED FOR RECYCLING	1		3000	\$1050 ⁰⁰
<input type="checkbox"/> USED ANTI-FREEZE DESTINED FOR RECYCLING				
<input type="checkbox"/> USED OIL FILTERS* <input type="checkbox"/> METAL <input type="checkbox"/> PLASTIC	Drum(s)			
<input type="checkbox"/> USED ABSORBENTS* <input type="checkbox"/> PADS/ RAGS <input type="checkbox"/> OIL DRI <input type="checkbox"/> PAPER FILTER				
<input type="checkbox"/> OILY CONTAMINATED MATERIAL* <input type="checkbox"/> SLUDGE <input type="checkbox"/> SOIL	Drum(s)			
<input type="checkbox"/> ANALYTICAL TESTING				
<input type="checkbox"/> SERVICE CHARGE				
<input checked="" type="checkbox"/> TOTAL HOURS	Hrs.		2	\$170 ⁰⁰
<input type="checkbox"/> OTHER				
<input type="checkbox"/> HALOGEN CHECK <input type="checkbox"/> BEEPER <input type="checkbox"/> TEST KIT <input type="checkbox"/> <1000ppm <input type="checkbox"/> >1000ppm				

SPECIAL HANDLING INSTRUCTIONS

Job site 112 NW 3 St
Miami FL 33128

PLEASE PAY ON THIS INVOICE WITHIN 30 DAYS.

TOTAL DUE \$ **\$1220⁰⁰**

☐ CASH ☐ CHECK ☒ CHARGE ☐ OTHER

GENERATOR/SHIPPER CERTIFICATION

This is to certify that effort has been made to collect the above named products/ materials in separate containers in order to maintain the non-hazardous status of each of these waste streams. Furthermore, these products/materials do not contain and have never been mixed with any hazardous wastes and are in proper condition for transportation according to D.O.T. and E.P.A. regulations as non-hazardous wastes. In the event that these products/materials are found to be Hazardous, I accept the responsibility for its proper disposal under Federal and State Regulations, including any contamination caused through commingling.

X [Signature] AS ABOUT [Signature]

GENERATOR'S SIGNATURE

PRINT NAME

DATE

Transporter Signature

DATE 6-12-09

* All Used Oil Filter and Used Absorbents Drums are Property of Ricky's Oil Service, Inc. If drums are lost, stolen or damaged, the above named generator is responsible for all costs involved in replacing the drums or parts of them. Late charge computed at the rate of 1 1/2% per month after 30 days. In the event an attorney is retained to collect or bring legal action on this invoice the above signed generator agrees to pay a reasonable attorney's fee and all costs of collection. \$30.00 CHARGE ON RETURNED CHECKS

KEEP THIS COPY FOR YOUR ENVIRONMENTAL RECORD

Ricky's Oil Service, Inc.

E-mail:
info@rickysoil.com

P.O. Box 669295 • Miami, Florida 33166-9430
Tel: (305) 822-2253 • Fax: (305) 887-2800 • 800-883-2253
24 Hrs. Emergency 305-750-2939
TRANSPORTATION AND RECEIVING MANIFEST
LICENSED & INSURED, RECYCLER, TRANSPORTER, AND COLLECTION FACILITY

INVOICE

MANIFEST DOCUMENT

No. 115906

WO# 55036

Acc# 5704

Federal, EPA
FLD #981-019-755

FACILITY PERMIT
IW-000071

DADE DERM
LW000012

BROWARD DPEP
WT-07-0042

IDENTIFICATION

GENERATOR Bureau Veritas N. America

Date Shipped 7-6-09

ADDRESS 8175 NW 12 St Suite #110

Time Arrive: 9:30 Time Depart: 11:00

CITY Miami STATE FL ZIP 33126

Phone: (305) 436-1229

DESCRIPTION AND CLASSIFICATION Proper Shipping Name, Class and Identification Number per 172-101, 172-203	CONTAINER		QUANTITY	CHARGES
	Tank	Drum		
<input type="checkbox"/> COMBUSTIBLE LIQUID N.O.S., NA 1993 PGIII (Used oil)				
<input checked="" type="checkbox"/> WET PETROLEUM DESTINED FOR RECYCLING	1		2800	\$ 980.00
<input type="checkbox"/> USED ANTI-FREEZE DESTINED FOR RECYCLING				
<input type="checkbox"/> USED OIL FILTERS* <input type="checkbox"/> METAL <input type="checkbox"/> PLASTIC		Drum(s)		
<input type="checkbox"/> USED ABSORBENTS* <input type="checkbox"/> PADS/ RAGS <input type="checkbox"/> OIL DRI <input type="checkbox"/> PAPER FILTER				
<input type="checkbox"/> OILY CONTAMINATED MATERIAL* <input type="checkbox"/> SLUDGE <input type="checkbox"/> SOIL		Drum(s)		
<input type="checkbox"/> ANALYTICAL TESTING				
<input type="checkbox"/> SERVICE CHARGE				
<input checked="" type="checkbox"/> TOTAL HOURS		Hrs.	1 1/2	\$127.50
<input type="checkbox"/> OTHER				
<input type="checkbox"/> HALOGEN CHECK <input type="checkbox"/> BEEPER <input type="checkbox"/> TEST KIT <input type="checkbox"/> <1000ppm <input type="checkbox"/> >1000ppm				

SPECIAL HANDLING INSTRUCTIONS

Job site: 112 NW 3 St.
Miami, FL 33138

PLEASE PAY ON THIS INVOICE WITHIN 30 DAYS.

TOTAL DUE \$ \$1107.50

☐ CASH ☐ CHECK ☒ CHARGE ☐ OTHER

GENERATOR/SHIPPER CERTIFICATION

This is to certify that effort has been made to collect the above named products/ materials in separate containers in order to maintain the non-hazardous status of each of these waste streams. Furthermore, these products/materials do not contain and have never been mixed with any hazardous wastes and are in proper condition for transportation according to D.O.T. and E.P.A. regulations as non-hazardous wastes. In the event that these products/materials are found to be Hazardous, I accept the responsibility for its proper disposal under Federal and State Regulations, including any contamination caused through commingling.

X [Signature]
GENERATOR'S SIGNATURE

Maria Pages
PRINT NAME

7/6/09
DATE

Transporter Signature [Signature]

DATE 7-6-09

*All Used Oil Filter and Used Absorbents Drums are Property of Ricky's Oil Service, Inc. If drums are lost, stolen or damaged, the above named generator is responsible for all costs involved in replacing the drums or parts of them. Late charge computed at the rate of 1 1/2% per month after 30 days. In the event an attorney is retained to collect or bring legal action on this invoice the above signed generator agrees to pay a reasonable attorney's fee and all costs of collection. \$30.00 CHARGE ON RETURNED CHECKS

Ricky's Oil Service, Inc.

E-mail:
info@rickysoil.com

P.O. Box 669295 • Miami, Florida 33166-9430
Tel: (305) 822-2253 • Fax: (305) 887-2800 • 800-883-2253
24 Hrs. Emergency 305-750-2939
TRANSPORTATION AND RECEIVING MANIFEST
LICENSED & INSURED, RECYCLER, TRANSPORTER, AND COLLECTION FACILITY

INVOICE

MANIFEST DOCUMENT

No. 116364

WO# 55575

Acc# 5704

Federal, EPA
FLD #981-019-755

FACILITY PERMIT
IW-000071

DADE DERM
LW000012

BROWARD DPEP
WT-07-0042

IDENTIFICATION

GENERATOR Bureau Veritas N. America

Date Shipped 7-23-09

ADDRESS 8175 NW 12 St. sta # 110

Time Arrive: 8:30 Time Depart: 11:30

CITY Miami STATE FL ZIP 33126

Phone: (305) 436-1229

DESCRIPTION AND CLASSIFICATION Proper Shipping Name, Class and Identification Number per 172-101, 172-203	CONTAINER		QUANTITY	CHARGES
	Tank	Drum		
<input type="checkbox"/> COMBUSTIBLE LIQUID N.O.S., NA 1993 PGIII (Used oil)				
<input checked="" type="checkbox"/> WET PETROLEUM DESTINED FOR RECYCLING	1		3000	\$1050
<input type="checkbox"/> USED ANTI-FREEZE DESTINED FOR RECYCLING				
<input type="checkbox"/> USED OIL FILTERS* <input type="checkbox"/> METAL <input type="checkbox"/> PLASTIC		Drum(s)		
<input type="checkbox"/> USED ABSORBENTS* <input type="checkbox"/> PADS/ RAGS <input type="checkbox"/> OIL DRI <input type="checkbox"/> PAPER FILTER				
<input type="checkbox"/> OILY CONTAMINATED MATERIAL* <input type="checkbox"/> SLUDGE <input type="checkbox"/> SOIL		Drum(s)		
<input type="checkbox"/> ANALYTICAL TESTING				
<input type="checkbox"/> SERVICE CHARGE				
<input checked="" type="checkbox"/> TOTAL HOURS		Hrs.	3	\$255
<input type="checkbox"/> OTHER				
<input type="checkbox"/> HALOGEN CHECK <input type="checkbox"/> BEEPER <input type="checkbox"/> TEST KIT <input type="checkbox"/> <1000ppm <input type="checkbox"/> >1000ppm				

SPECIAL HANDLING INSTRUCTIONS

Job site: 112 NW 3 St.
Miami, FL 33128

PLEASE PAY ON THIS INVOICE WITHIN 30 DAYS.

TOTAL DUE \$ \$130.50

☐ CASH ☐ CHECK ☒ CHARGE ☐ OTHER

GENERATOR/SHIPPER CERTIFICATION

This is to certify that effort has been made to collect the above named products/ materials in separate containers in order to maintain the non-hazardous status of each of these waste streams. Furthermore, these products/materials do not contain and have never been mixed with any hazardous wastes and are in proper condition for transportation according to D.O.T. and E.P.A. regulations as non-hazardous wastes. In the event that these products/materials are found to be Hazardous, I accept the responsibility for its proper disposal under Federal and State Regulations, including any contamination caused through commingling.

X [Signature]
GENERATOR'S SIGNATURE

JOHN STON
PRINT NAME

7-23-09
DATE

Transporter Signature [Signature]

DATE 7-23-09

*All Used Oil Filter and Used Absorbents Drums are Property of Ricky's Oil Service, Inc. If drums are lost, stolen or damaged, the above named generator is responsible for all costs involved in replacing the drums or parts of them. Late charge computed at the rate of 1 1/2% per month after 30 days. In the event an attorney is retained to collect or bring legal action on this invoice the above signed generator agrees to pay a reasonable attorney's fee and all costs of collection. \$30.00 CHARGE ON RETURNED CHECKS

KEEP THIS COPY FOR YOUR ENVIRONMENTAL RECORD

Ricky's Oil Service, Inc.

E-mail:
info@rickysoil.com

P.O. Box 669295 • Miami, Florida 33166-9430
Tel: (305) 822-2253 • Fax: (305) 887-2800 • 800-883-2253
24 Hrs. Emergency 305-750-2939
TRANSPORTATION AND RECEIVING MANIFEST
LICENSED & INSURED, RECYCLER, TRANSPORTER, AND COLLECTION FACILITY

INVOICE

MANIFEST DOCUMENT

No. 116855

WO# 55878

Acc# 5704

Federal, EPA

FLD #981-019-755

FACILITY PERMIT

IW-000071

DADE DERM

LW000012

BROWARD DPEP

WT-07-0042

IDENTIFICATION

GENERATOR

BUREAU VERITAS N. AMERICA

ADDRESS

8175 NW 12 ST SITE #110

CITY

MIAMI

STATE

FL

ZIP

33126

Date Shipped

08-07-09

Time
Arrive:

12:45

Time
Depart:

1:15

Phone:

(305) 436-1229

DESCRIPTION AND CLASSIFICATION Proper Shipping Name, Class and Identification Number per 172-101, 172-203	CONTAINER		QUANTITY	CHARGES
	Tank	Drum		
<input type="checkbox"/> COMBUSTIBLE LIQUID N.O.S., NA 1993 PGIII (Used oil)				
<input type="checkbox"/> WET PETROLEUM DESTINED FOR RECYCLING				
<input type="checkbox"/> USED ANTI-FREEZE DESTINED FOR RECYCLING				
<input type="checkbox"/> USED OIL FILTERS* <input type="checkbox"/> METAL <input type="checkbox"/> PLASTIC	Drum(s)			
<input checked="" type="checkbox"/> USED ABSORBENTS* <input checked="" type="checkbox"/> PADS/ RAGS <input type="checkbox"/> OIL DRI <input type="checkbox"/> PAPER FILTER			3	330.00
<input checked="" type="checkbox"/> OILY CONTAMINATED MATERIAL* <input type="checkbox"/> SLUDGE <input type="checkbox"/> SOIL	Drum(s)			
<input type="checkbox"/> ANALYTICAL TESTING				
<input type="checkbox"/> SERVICE CHARGE				
<input type="checkbox"/> TOTAL HOURS	Hrs.			
<input type="checkbox"/> OTHER				
<input type="checkbox"/> HALOGEN CHECK <input type="checkbox"/> BEEPER <input type="checkbox"/> TEST KIT <input type="checkbox"/> <1000ppm <input type="checkbox"/> >1000ppm				

SPECIAL HANDLING INSTRUCTIONS

PLEASE PAY ON THIS INVOICE WITHIN 30 DAYS.

TOTAL DUE \$ 330.00

☐ CASH ☐ CHECK ☐ CHARGE ☐ OTHER

GENERATOR/SHIPPER CERTIFICATION

This is to certify that effort has been made to collect the above named products/ materials in separate containers in order to maintain the non-hazardous status of each of these waste streams. Furthermore, these products/materials do not contain and have never been mixed with any hazardous wastes and are in proper condition for transportation according to D.O.T. and E.P.A. regulations as non-hazardous wastes. In the event that these products/materials are found to be Hazardous, I accept the responsibility for its proper disposal under Federal and State Regulations, including any contamination caused through commingling.

X Eduardo Miron (Asignado a Ricky's Oil Service, Inc.)
GENERATOR'S SIGNATURE

GSA

Tatiana Miron
PRINT NAME

DATE

08-07-09

Transporter Signature

DATE

08-07-09

*All Used Oil Filter and Used Absorbents Drums are Property of Ricky's Oil Service, Inc. If drums are lost, stolen or damaged, the above named generator is responsible for all costs involved in replacing the drums or parts of them. Late charge computed at the rate of 1 1/2% per month after 30 days. In the event an attorney is retained to collect or bring legal action on this invoice the above signed generator agrees to pay a reasonable attorney's fee and all costs of collection. \$30.00 CHARGE ON RETURNED CHECKS



**MATERIALS SUBSTITUTION
Transportation & Receiving Manifest**

DOCUMENT NO. 44189

GENERATOR			TRANSPORTER			RECEIVING FACILITY		
COMPANY NAME CHILDREN'S COURTHOUSE			COMPANY NAME METRO TRUCKING			COMPANY NAME CEMEX ENVIRONMENTAL SERVICES		
ADDRESS 112 NW 3RD STREET			ADDRESS 2225 WEST 78 STREET			ADDRESS 1200 N.W. 137TH AVENUE		
CITY MIAMI	ST. FL	ZIP CODE	CITY MIAMI	ST. FL	ZIP CODE	CITY MIAMI	ST. FL	ZIP CODE 33182
TELEPHONE			TELEPHONE			TELEPHONE 305-225-1423		
CONTACT:			CONTACT:			CONTACT:		
I.D. NO.:			I.D. NO.:			I.D. NO.: FLD981758485		
CUST. P.O.			M.S. NO.:					

INFORMATION					REMARKS
MATERIAL DESCRIPTION AND DOT SHIPPING NAME	CLASS	DOT ID UN# NA#	QUANT- VOLUME	CONTAIN- ER	
NON HAZARDOUS SOIL			est. 20 tons		

GENERATOR		DISPATCH INFO:	
<p>This is to certify that the above named material is properly classified, described, packaged, marked and labeled and are in proper condition for transporting according to the applicable regulations of the U.S. Department of Transportation, Environmental Protection Agency and contains no toxic or hazardous substances that would cause oily waste to be classified as a characteristic or listed hazardous waste.</p> <p>AUTHORIZED SIGNATURE (press hard - 5 copies)</p>		DRIVER:	Sched. Arrive
		TRUCK:	Sched. Arrive
		GROSS	TARE
		NET	
TITLE	DATE OF SHIPMENT	SPECIAL INST.	
TITLE		DATE OF SHIPMENT	
TRANSPORTER		BILLING:	
<p>This is to certify the acceptance of the above material in the amounts and descriptions given and in proper condition for transport to be delivered to the treatment facility.</p> <p>AUTHORIZED SIGNATURE (press hard - 5 copies)</p>		COMPANY NAME	
		ADDRESS	
		CITY	ST. ZIP CODE
		TELEPHONE	
TREATMENT FACILITY		DISCREPANCY INFO:	
<p>This is to certify the acceptance of the above named material in the amounts and descriptions given from the named transporter for treatment, storage disposal or recycling.</p> <p>AUTHORIZED SIGNATURE (press hard - 5 copies)</p>			
TITLE	DATE OF SHIPMENT	EMERGENCY AND SPILL ASSISTANCE Call:	

YELLOW - Equipment

GOLDENROD - Transporter's Copy

PINK - Generator (First)

GREEN - Receiving

WHITE - Generator (Last)



**MATERIALS SUBSTITUTION
Transportation & Receiving Manifest**

DOCUMENT NO. 44200

WHITE - Generator (Last) GREEN - Receiving PINK - Generator (First) GOLDENROD - Transporter's Copy YELLOW - Equipment

GENERATOR			TRANSPORTER			RECEIVING FACILITY		
COMPANY NAME CHILDREN'S COURTHOUSE			COMPANY NAME METRO TRUCKING			COMPANY NAME CEMEX ENVIRONMENTAL SERVICES		
ADDRESS 112 NW 1RD STREET			ADDRESS 2225 WEST 78 STREET			ADDRESS 1200 N.W. 137TH AVENUE		
CITY MIAMI	ST. FL	ZIP CODE	CITY MIAMI	ST. FL	ZIP CODE 33182	CITY MIAMI	ST. FL	ZIP CODE 33182
TELEPHONE			TELEPHONE			TELEPHONE 305-225-1423		
CONTACT:			CONTACT:			CONTACT:		
I.D. NO.:			I.D. NO.:			I.D. NO.: FLD981758485		
CUST. P.O.			M.S. NO.:					

INFORMATION					REMARKS
MATERIAL DESCRIPTION AND DOT SHIPPING NAME	CLASS	DOT ID UN# NA#	QUANT- VOLUME	CONTAIN- ER	
NON HAZ PETROLEUM SOIL			est. 30 tons		

GENERATOR		DISPATCH INFO:	
<p>This is to certify that the above named material is properly classified, described, packaged, marked and labeled and are in proper condition for transporting according to the applicable regulations of the U.S. Department of Transportation, Environmental Protection Agency and contains no toxic or hazardous substances that would cause oily waste to be classified as a characteristic or listed hazardous waste.</p> <p>AUTHORIZED SIGNATURE (press hard - 5 copies)</p> <p><i>[Signature]</i></p>		DRIVER:	Sched. Arrive
		TRUCK:	Sched. Arrive
		GROSS	TARE
			NET
TITLE	DATE OF SHIPMENT	SPECIAL INST.	
TRANSPORTER		BILLING:	
<p>This is to certify the acceptance of the above material in the amounts and descriptions given and in proper condition for transport to be delivered to the treatment facility.</p> <p>AUTHORIZED SIGNATURE (press hard - 5 copies)</p> <p><i>[Signature]</i></p>		COMPANY NAME	
		ADDRESS	
		CITY	ST. ZIP CODE
		TELEPHONE	
TREATMENT FACILITY		DISCREPANCY INFO:	
<p>This is to certify the acceptance of the above named material in the amounts and descriptions given from the named transporter for treatment, storage disposal or recycling.</p> <p>AUTHORIZED SIGNATURE (press hard - 5 copies)</p> <p><i>[Signature]</i></p>			
TITLE	DATE OF SHIPMENT	EMERGENCY AND SPILL ASSISTANCE Call:	



MATERIALS SUBSTITUTION
Transportation & Receiving Manifest

DOCUMENT NO. 44200

GENERATOR			TRANSPORTER			RECEIVING FACILITY		
COMPANY NAME CHILDREN'S COURTHOUSE			COMPANY NAME METRO TRUCKING			COMPANY NAME CEMEX ENVIRONMENTAL SERVICES		
ADDRESS 112 NW 130 STREET			ADDRESS 2725 WEST 78 STREET			ADDRESS 1200 N.W. 137TH AVENUE		
CITY MIAMI	ST. FL	ZIP CODE	CITY MIAMI	ST. FL	ZIP CODE	CITY MIAMI	ST. FL	ZIP CODE 33182
TELEPHONE			TELEPHONE			TELEPHONE 305-225-1423		
CONTACT:			CONTACT:			CONTACT:		
I.D. NO.:			I.D. NO.:			I.D. NO.: FLD981758485		
CUST. P.O.			M.S. NO.:					

INFORMATION					REMARKS
MATERIAL DESCRIPTION AND DOT SHIPPING NAME	CLASS	DOT ID UN# NA#	QUANT-VOLUME	CONTAIN-ER	
NON HAZ PETROLEUM SOIL			EST. 20 tons		

GENERATOR		DISPATCH INFO:	
<p>This is to certify that the above named material is properly classified, described, packaged, marked and labeled and are in proper condition for transporting according to the applicable regulations of the U.S. Department of Transportation, Environmental Protection Agency and contains no toxic or hazardous substances that would cause oily waste to be classified as a characteristic or listed hazardous waste.</p> <p>AUTHORIZED SIGNATURE (press hard - 5 copies)</p> <p><i>[Signature]</i></p> <p>TITLE <i>[Signature]</i> DATE OF SHIPMENT <i>27 Jul 01</i></p>		DRIVER: <i>J. AMACIO</i>	Sched. Arrive
		TRUCK: <i>#30</i>	Sched. Arrive
		GROSS	TARE
		NET	
		SPECIAL INST.	
TRANSPORTER		BILLING:	
<p>This is to certify the acceptance of the above material in the amounts and descriptions given and in proper condition for transport to be delivered to the treatment facility.</p> <p>AUTHORIZED SIGNATURE (press hard - 5 copies)</p> <p><i>[Signature]</i></p> <p>TITLE <i>[Signature]</i> DATE OF SHIPMENT <i>7/27/01</i></p>		COMPANY NAME	
		ADDRESS	
		CITY	ST ZIP CODE
		TELEPHONE	
		DISCREPANCY INFO:	
TREATMENT FACILITY		EMERGENCY AND SPILL ASSISTANCE Call:	
<p>This is to certify the acceptance of the above named material in the amounts and descriptions given from the named transporter for treatment, storage disposal or recycling.</p> <p>AUTHORIZED SIGNATURE (press hard - 5 copies)</p> <p>TITLE DATE OF SHIPMENT</p>			

WHITE - Generator (Last) GREEN - Receiving PINK - Generator (First) GOLDENROD - Transporter's Copy YELLOW - Equipment



MATERIALS SUBSTITUTION
Transportation & Receiving Manifest

DOCUMENT NO. 44267

GENERATOR			TRANSPORTER			RECEIVING FACILITY		
COMPANY NAME CHILDREN'S COURTHOUSE			COMPANY NAME METRO TRUCKING			COMPANY NAME CEMEX ENVIRONMENTAL SERVICES		
ADDRESS 112 NW 3RD STREET			ADDRESS 2725 WEST 78 STREET			ADDRESS 1200 N.W. 137TH AVENUE		
CITY MIAMI	ST. FL	ZIP CODE	CITY MIAMI	ST. FL	ZIP CODE 33182	CITY MIAMI	ST. FL	ZIP CODE 33182
TELEPHONE			TELEPHONE			TELEPHONE 305-225-1423		
CONTACT:			CONTACT:			CONTACT:		
I.D. NO.:			I.D. NO.:			I.D. NO.: FLD981758485		
CUST. P.O.			M.S. NO.:					

INFORMATION					REMARKS
MATERIAL DESCRIPTION AND DOT SHIPPING NAME	CLASS	DOT ID UN# NA#	QUANT-VOLUME	CONTAINER	
NON HAZ PETROLEUM SOIL			20 TONS		

GENERATOR This is to certify that the above named material is properly classified, described, packaged, marked and labeled and are in proper condition for transporting according to the applicable regulations of the U.S. Department of Transportation, Environmental Protection Agency and contains no toxic or hazardous substances that would cause oily waste to be classified as a characteristic or listed hazardous waste. AUTHORIZED SIGNATURE (press hard - 5 copies) TITLE STEEL MAST DATE OF SHIPMENT 27 JUL 79		DISPATCH INFO: DRIVER: Sched. Arrive TRUCK: Sched. Arrive GROSS TARE NET SPECIAL INST.	
TRANSPORTER This is to certify the acceptance of the above material in the amounts and descriptions given and in proper condition for transport to be delivered to the treatment facility. AUTHORIZED SIGNATURE (press hard - 5 copies) TITLE DATE OF SHIPMENT		BILLING: COMPANY NAME ADDRESS CITY ST ZIP CODE TELEPHONE DISCREPANCY INFO:	
TREATMENT FACILITY This is to certify the acceptance of the above named material in the amounts and descriptions given from the named transporter for treatment, storage disposal or recycling. AUTHORIZED SIGNATURE (press hard - 5 copies) TITLE DATE OF SHIPMENT		EMERGENCY AND SPILL ASSISTANCE Call:	

YELLOW - Equipment

GOLDENROD - Transporter's Copy

PINK - Generator (First)

GREEN - Receiving

WHITE - Generator (Last)

WHITE - Generator (Last)



MATERIALS SUBSTITUTION
Transportation & Receiving Manifest

DOCUMENT NO. 44259

GENERATOR			TRANSPORTER			RECEIVING FACILITY		
COMPANY NAME CHILDREN'S COURTHOUSE			COMPANY NAME METRO TRUCKING			COMPANY NAME CEMEX ENVIRONMENTAL SERVICES		
ADDRESS 112 NW 3RD STREET			ADDRESS 1225 WEST 78 STREET			ADDRESS 1200 N.W. 137TH AVENUE		
CITY MIAMI	ST. FL	ZIP CODE	CITY MIAMI	ST.	ZIP CODE 33018	CITY MIAMI	ST. FL	ZIP CODE 33182
TELEPHONE			TELEPHONE			TELEPHONE 305-225-1423		
CONTACT:			CONTACT:			CONTACT:		
I.D. NO.:			I.D. NO.:			I.D. NO.: FLD981758485		
CUST. P.O.			M.S. NO.:					

INFORMATION					REMARKS
MATERIAL DESCRIPTION AND DOT SHIPPING NAME	CLASS	DOT ID UN# NA#	QUANT-VOLUME	CONTAINER	
NON HAZ PETROLEUM SOIL			est. 20 tons		

GENERATOR		DISPATCH INFO:	
<p>This is to certify that the above named material is properly classified, described, packaged, marked and labeled and are in proper condition for transporting according to the applicable regulations of the U.S. Department of Transportation, Environmental Protection Agency and contains no toxic or hazardous substances that would cause oily waste to be classified as a characteristic or listed hazardous waste.</p> <p>AUTHORIZED SIGNATURE (press hard - 5 copies)</p> <p><i>[Signature]</i></p>		DRIVER: <i>T. Amato</i>	Sched. Arrive
		TRUCK: <i>#30</i>	Sched. Arrive
		GROSS	TARE
		NET	
TITLE <i>[Signature]</i>		SPECIAL INST.	
DATE OF SHIPMENT <i>7/27/94</i>			
TRANSPORTER		BILLING:	
<p>This is to certify the acceptance of the above material in the amounts and descriptions given and in proper condition for transport to be delivered to the treatment facility.</p> <p>AUTHORIZED SIGNATURE (press hard - 5 copies)</p> <p><i>[Signature]</i></p>		COMPANY NAME	
		ADDRESS	
		CITY	ST. ZIP CODE
		TELEPHONE	
TITLE <i>[Signature]</i>		DISCREPANCY INFO:	
DATE OF SHIPMENT <i>7/27/94</i>			
TREATMENT FACILITY			
<p>This is to certify the acceptance of the above named material in the amounts and descriptions given from the named transporter for treatment, storage disposal or recycling.</p> <p>AUTHORIZED SIGNATURE (press hard - 5 copies)</p>			
TITLE		EMERGENCY AND SPILL ASSISTANCE Call:	
DATE OF SHIPMENT			

YELLOW - Equipment
GOLDENROD - Transporter's Copy
PINK - Generator (First)
GREEN - Receiving
WHITE - Generator (Last)







MATERIALS SUBSTITUTION
Transportation & Receiving Manifest

DOCUMENT NO. 44210

GENERATOR			TRANSPORTER			RECEIVING FACILITY		
COMPANY NAME CHILDREN'S COURTHOUSE			COMPANY NAME METRO TRUCKING			COMPANY NAME CEMEX ENVIRONMENTAL SERVICES		
ADDRESS 112 NW 3RD STREET			ADDRESS 2225 WEST 78 STREET			ADDRESS 1200 N.W. 137TH AVENUE		
CITY MIAMI	ST. FL	ZIP CODE	CITY MIAMI	ST. FL	ZIP CODE 33018	CITY MIAMI	ST. FL	ZIP CODE 33182
TELEPHONE			TELEPHONE			TELEPHONE 305-225-1423		
CONTACT:			CONTACT:			CONTACT:		
I.D. NO.:			I.D. NO.:			I.D. NO.: FLD981758485		
CUST. P.O.			M.S. NO.:					

INFORMATION					REMARKS
MATERIAL DESCRIPTION AND DOT SHIPPING NAME	CLASS	DOT ID UN# NA#	QUANT-VOLUME	CONTAINER	
NON HAZ PETROL FUM SOIL			est. 20 tons		

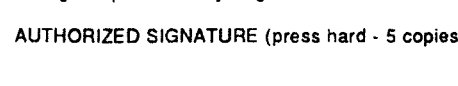
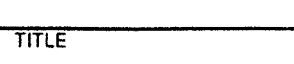
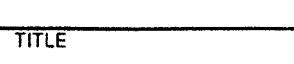
GENERATOR This is to certify that the above named material is properly classified, described, packaged, marked and labeled and are in proper condition for transporting according to the applicable regulations of the U.S. Department of Transportation, Environmental Protection Agency and contains no toxic or hazardous substances that would cause oily waste to be classified as a characteristic or listed hazardous waste. AUTHORIZED SIGNATURE (press hard - 5 copies)  TITLE 		DISPATCH INFO:	
		DRIVER: Sched. Arrive	
		TRUCK: 4471 Sched. Arrive	
		GROSS TARE NET	
TITLE 		SPECIAL INST.	
TRANSPORTER This is to certify the acceptance of the above material in the amounts and descriptions given and in proper condition for transport to be delivered to the treatment facility. AUTHORIZED SIGNATURE (press hard - 5 copies)  TITLE 		BILLING:	
		COMPANY NAME	
		ADDRESS	
		CITY ST ZIP CODE	
TREATMENT FACILITY This is to certify the acceptance of the above named material in the amounts and descriptions given from the named transporter for treatment, storage disposal or recycling. AUTHORIZED SIGNATURE (press hard - 5 copies)  TITLE 		TELEPHONE	
		DISCREPANCY INFO:	
TITLE 		DATE OF SHIPMENT 3/7/79	
EMERGENCY AND SPILL ASSISTANCE Call:			

YELLOW - Equipment
GOLDENROD - Transporter's Copy
PINK - Generator (First)
GREEN - Receiving
WHITE - Generator (Last)

340



MATERIALS SUBSTITUTION Transportation & Receiving Manifest

DOCUMENT NO. 44211

GENERATOR			TRANSPORTER			RECEIVING FACILITY		
COMPANY NAME CHILDREN'S COURTHOUSE			COMPANY NAME METRO TRUCKING			COMPANY NAME CEMEX ENVIRONMENTAL SERVICES		
ADDRESS 112 NW 3RD STREET			ADDRESS 2215 WEST 78 STREET			ADDRESS 1200 N.W. 137TH AVENUE		
CITY MIAMI	ST. FL	ZIP CODE	CITY HIALEAH	ST.	ZIP CODE 33018	CITY MIAMI	ST. FL	ZIP CODE 33182
TELEPHONE			TELEPHONE			TELEPHONE 305-225-1423		
CONTACT:			CONTACT:			CONTACT:		
I.D. NO.:			I.D. NO.:			I.D. NO.: FLD981758485		
CUST. P.O.			M.S. NO.:					

INFORMATION					REMARKS
MATERIAL DESCRIPTION AND DOT SHIPPING NAME	CLASS	DOT ID UN# NA#	QUANT-VOLUME	CONTAINER	
NON HAZ PETROLEUM SOIL			est. 20 tons		

GENERATOR This is to certify that the above named material is properly classified, described, packaged, marked and labeled and are in proper condition for transporting according to the applicable regulations of the U.S. Department of Transportation, Environmental Protection Agency and contains no toxic or hazardous substances that would cause oily waste to be classified as a characteristic or listed hazardous waste. AUTHORIZED SIGNATURE (press hard - 5 copies) 		DISPATCH INFO:	
		DRIVER: <u>-11641 SUEA</u> Sched. Arrive TRUCK: <u>340</u> Sched. Arrive GROSS TARE NET SPECIAL INST.	
TITLE 	DATE OF SHIPMENT <u>5/22/99</u>	BILLING: COMPANY NAME ADDRESS CITY ST ZIP CODE TELEPHONE	
TRANSPORTER This is to certify the acceptance of the above material in the amounts and descriptions given and in proper condition for transport to be delivered to the treatment facility. AUTHORIZED SIGNATURE (press hard - 5 copies) 		DISCREPANCY INFO:	
TREATMENT FACILITY This is to certify the acceptance of the above named material in the amounts and descriptions given from the named transporter for treatment, storage disposal or recycling. AUTHORIZED SIGNATURE (press hard - 5 copies) 		EMERGENCY AND SPILL ASSISTANCE Call:	
TITLE 	DATE OF SHIPMENT 		

YELLOW - Equipment
GOLDENROD - Transporter's Copy
PINK - Generator (First)
GREEN - Receiving
WHITE - Generator (Last)



MATERIALS SUBSTITUTION
Transportation & Receiving Manifest

DOCUMENT NO. 44212

GENERATOR			TRANSPORTER			RECEIVING FACILITY		
COMPANY NAME CHILDREN'S COURTHOUSE			COMPANY NAME METRO TRUCKING			COMPANY NAME CEMEX ENVIRONMENTAL SERVICES		
ADDRESS 112 NW 3RD STREET			ADDRESS 2225 WEST 78 STREET			ADDRESS 1200 N.W. 137TH AVENUE		
CITY MIAMI	ST. FL	ZIP CODE	CITY MIAMI	ST.	ZIP CODE	CITY MIAMI	ST. FL	ZIP CODE 33182
TELEPHONE			TELEPHONE			TELEPHONE 305-225-1423		
CONTACT:			CONTACT:			CONTACT:		
I.D. NO.:			I.D. NO.:			I.D. NO.: FLD981758485		
CUST. P.O.			M.S. NO.:					

INFORMATION					REMARKS
MATERIAL DESCRIPTION AND DOT SHIPPING NAME	CLASS	DOT ID UN# NA#	QUANT-VOLUME	CONTAIN-ER	
NON HAZ PETROLEUM SOIL			EST. 20 tons		

GENERATOR		DISPATCH INFO:	
<p>This is to certify that the above named material is properly classified, described, packaged, marked and labeled and are in proper condition for transporting according to the applicable regulations of the U.S. Department of Transportation, Environmental Protection Agency and contains no toxic or hazardous substances that would cause oily waste to be classified as a characteristic or listed hazardous waste.</p> <p>AUTHORIZED SIGNATURE (press hard - 5 copies)</p> <p><i>[Signature]</i></p>		DRIVER:	Sched. Arrive
		TRUCK:	Sched. Arrive
		GROSS	TARE
		NET	
TITLE		SPECIAL INST.	
DATE OF SHIPMENT			
TRANSPORTER		BILLING:	
<p>This is to certify the acceptance of the above material in the amounts and descriptions given and in proper condition for transport to be delivered to the treatment facility.</p> <p>AUTHORIZED SIGNATURE (press hard - 5 copies)</p> <p><i>[Signature]</i></p>		COMPANY NAME	
		ADDRESS	
		CITY	ST. ZIP CODE
		TELEPHONE	
TITLE		DISCREPANCY INFO:	
DATE OF SHIPMENT			
TREATMENT FACILITY			
<p>This is to certify the acceptance of the above named material in the amounts and descriptions given from the named transporter for treatment, storage disposal or recycling.</p> <p>AUTHORIZED SIGNATURE (press hard - 5 copies)</p> <p><i>[Signature]</i></p>			
TITLE		EMERGENCY AND SPILL ASSISTANCE Call:	
DATE OF SHIPMENT			

YELLOW - Equipment
GOLDENROD - Transporter's Copy
PINK - Generator (First)
GREEN - Receiving
WHITE - Generator (Last)



MATERIALS SUBSTITUTION
Transportation & Receiving Manifest

DOCUMENT NO. 44213

GENERATOR			TRANSPORTER			RECEIVING FACILITY		
COMPANY NAME CHILDREN'S COURTHOUSE			COMPANY NAME METRO TRUCKING			COMPANY NAME CEMEX ENVIRONMENTAL SERVICES		
ADDRESS 112 NW 3RD STREET			ADDRESS 2225 WEST 78 STREET			ADDRESS 1200 N.W. 137TH AVENUE		
CITY MIAMI	ST. FL	ZIP CODE	CITY MIAMI	ST. FL	ZIP CODE	CITY MIAMI	ST. FL	ZIP CODE 33182
TELEPHONE			TELEPHONE			TELEPHONE 305-225-1423		
CONTACT:			CONTACT:			CONTACT:		
I.D. NO.:			I.D. NO.:			I.D. NO.: FLD981758485		
CUST. P.O.			M.S. NO.:					

INFORMATION					REMARKS
MATERIAL DESCRIPTION AND DOT SHIPPING NAME	CLASS	DOT ID UN# NA#	QUANT-VOLUME	CONTAINER	
NON HAZ PETROLEUM SOIL			est. 20 tons		

GENERATOR This is to certify that the above named material is properly classified, described, packaged, marked and labeled and are in proper condition for transporting according to the applicable regulations of the U.S. Department of Transportation, Environmental Protection Agency and contains no toxic or hazardous substances that would cause oily waste to be classified as a characteristic or listed hazardous waste. AUTHORIZED SIGNATURE (press hard - 5 copies) <i>[Signature]</i>		DISPATCH INFO:	
TITLE <i>[Signature]</i>		DRIVER: Sched. Arrive	
		TRUCK: <i>1141</i> Sched. Arrive	
DATE OF SHIPMENT <i>7/7/09</i>		GROSS TARE	
		NET	
TRANSPORTER This is to certify the acceptance of the above material in the amounts and descriptions given and in proper condition for transport to be delivered to the treatment facility. AUTHORIZED SIGNATURE (press hard - 5 copies) <i>[Signature]</i>		SPECIAL INST.	
TITLE <i>[Signature]</i>		BILLING:	
		COMPANY NAME	
DATE OF SHIPMENT <i>7/7/09</i>		ADDRESS	
		CITY ST ZIP CODE	
TREATMENT FACILITY This is to certify the acceptance of the above named material in the amounts and descriptions given from the named transporter for treatment, storage disposal or recycling. AUTHORIZED SIGNATURE (press hard - 5 copies)		TELEPHONE	
TITLE <i>[Signature]</i>		DISCREPANCY INFO:	
DATE OF SHIPMENT		EMERGENCY AND SPILL ASSISTANCE Call:	

YELLOW - Equipment
GOLDENROD - Transporter's Copy
PINK - Generator (First)
GREEN - Receiving
WHITE - Generator (Last)



MATERIALS SUBSTITUTION
Transportation & Receiving Manifest

DOCUMENT NO. 44214

GENERATOR			TRANSPORTER			RECEIVING FACILITY		
COMPANY NAME CHILDREN'S COURTHOUSE			COMPANY NAME MICRO TRUCKING			COMPANY NAME CEMEX ENVIRONMENTAL SERVICES		
ADDRESS 112 NW 3RD STREET			ADDRESS 2225 WEST 78 STREET			ADDRESS 1200 N.W. 137TH AVENUE		
CITY MIAMI	ST. FL	ZIP CODE	CITY MIAMI	ST. FL	ZIP CODE 33182	CITY MIAMI	ST. FL	ZIP CODE 33182
TELEPHONE			TELEPHONE			TELEPHONE 305-225-1423		
CONTACT:			CONTACT:			CONTACT:		
I.D. NO.:			I.D. NO.:			I.D. NO.: FLD981758485		
CUST. P.O.			M.S. NO.:					

INFORMATION					REMARKS
MATERIAL DESCRIPTION AND DOT SHIPPING NAME	CLASS	DOT ID UN# NA#	QUANT-VOLUME	CONTAINER	
NON HAZ PETROLEUM SOIL			est. 20 tons		

GENERATOR		DISPATCH INFO:	
<p>This is to certify that the above named material is properly classified, described, packaged, marked and labeled and are in proper condition for transporting according to the applicable regulations of the U.S. Department of Transportation, Environmental Protection Agency and contains no toxic or hazardous substances that would cause oily waste to be classified as a characteristic or listed hazardous waste.</p> <p>AUTHORIZED SIGNATURE (press hard - 5 copies)</p> <p><i>[Signature]</i></p> <p>TITLE <i>[Signature]</i> DATE OF SHIPMENT <i>2/27/19</i></p>		DRIVER: <i>2462</i> Sched. Arrive	
		TRUCK: <i>246</i> Sched. Arrive	
		GROSS TARE	
		NET	
SPECIAL INST.		BILLING:	
		COMPANY NAME	
		ADDRESS	
		CITY	ST ZIP CODE
		TELEPHONE	
TREATMENT FACILITY		DISCREPANCY INFO:	
<p>This is to certify the acceptance of the above material in the amounts and descriptions given from the named transporter for treatment, storage disposal or recycling.</p> <p>AUTHORIZED SIGNATURE (press hard - 5 copies)</p> <p>TITLE <i>[Signature]</i> DATE OF SHIPMENT <i>2/27/19</i></p>			
		EMERGENCY AND SPILL ASSISTANCE Call:	

YELLOW - Equipment
GOLDENROD - Transporter's Copy
PINK - Generator (First)
GREEN - Receiving
WHITE - Generator (Last)



MATERIALS SUBSTITUTION
Transportation & Receiving Manifest

DOCUMENT NO. 44224

GENERATOR			TRANSPORTER			RECEIVING FACILITY		
COMPANY NAME CHILDREN'S COURTHOUSE			COMPANY NAME METRO TRUCKING			COMPANY NAME CEMEX ENVIRONMENTAL SERVICES		
ADDRESS 112 NW 3RD STREET			ADDRESS 2725 WEST 78 STREET			ADDRESS 1200 N.W. 137TH AVENUE		
CITY MIAMI	ST. FL	ZIP CODE	CITY MIAMI	ST. FL	ZIP CODE 33182	CITY MIAMI	ST. FL	ZIP CODE 33182
TELEPHONE			TELEPHONE			TELEPHONE 305-225-1423		
CONTACT:			CONTACT:			CONTACT:		
I.D. NO.:			I.D. NO.:			I.D. NO.: FLD981758485		
CUST. P.O.			M.S. NO.:					

INFORMATION					REMARKS
MATERIAL DESCRIPTION AND DOT SHIPPING NAME	CLASS	DOT ID UN# NA#	QUANT-VOLUME	CONTAIN-ER	
NON HAZ PETROLEUM SOIL			est. 20 tons		

GENERATOR		DISPATCH INFO:			
<p>This is to certify that the above named material is properly classified, described, packaged, marked and labeled and are in proper condition for transporting according to the applicable regulations of the U.S. Department of Transportation, Environmental Protection Agency and contains no toxic or hazardous substances that would cause oily waste to be classified as a characteristic or listed hazardous waste.</p> <p>AUTHORIZED SIGNATURE (press hard - 5 copies)</p> <p><i>[Signature]</i></p>		DRIVER: <i>[Signature]</i>	Sched. Arrive		
		TRUCK: <i>#30</i>	Sched. Arrive		
		GROSS	TARE		
		NET			
TITLE		DATE OF SHIPMENT		SPECIAL INST.	
TITLE		DATE OF SHIPMENT			
TRANSPORTER		BILLING:			
<p>This is to certify the acceptance of the above material in the amounts and descriptions given and in proper condition for transport to be delivered to the treatment facility.</p> <p>AUTHORIZED SIGNATURE (press hard - 5 copies)</p> <p><i>[Signature]</i></p>		COMPANY NAME			
		ADDRESS			
		CITY	ST	ZIP CODE	
TITLE		DATE OF SHIPMENT		TELEPHONE	
TREATMENT FACILITY		DISCREPANCY INFO:			
<p>This is to certify the acceptance of the above named material in the amounts and descriptions given from the named transporter for treatment, storage disposal or recycling.</p> <p>AUTHORIZED SIGNATURE (press hard - 5 copies)</p>					
TITLE		DATE OF SHIPMENT		EMERGENCY AND SPILL ASSISTANCE Call:	

YELLOW - Equipment
GOLDENROD - Transporter's Copy
PINK - Generator (First)
GREEN - Receiving
WHITE - Generator (Last)



MATERIALS SUBSTITUTION
Transportation & Receiving Manifest

DOCUMENT NO. 44210

GENERATOR			TRANSPORTER			RECEIVING FACILITY		
COMPANY NAME CHILDREN'S COURTHOUSE			COMPANY NAME METRO TRUCKING			COMPANY NAME CEMEX ENVIRONMENTAL SERVICES		
ADDRESS 112 NW 3RD STREET			ADDRESS 2725 WEST 78 STREET			ADDRESS 1200 N.W. 137TH AVENUE		
CITY MIAMI	ST. FL	ZIP CODE	CITY HIALEAH	ST. FL	ZIP CODE 33018	CITY MIAMI	ST. FL	ZIP CODE 33182
TELEPHONE			TELEPHONE			TELEPHONE 305-225-1423		
CONTACT:			CONTACT:			CONTACT:		
I.D. NO.:			I.D. NO.:			I.D. NO.: FLD981758485		
CUST. P.O.			M.S. NO.:					

INFORMATION					REMARKS
MATERIAL DESCRIPTION AND DOT SHIPPING NAME	CLASS	DOT ID UN# NA#	QUANT - VOLUME	CONTAINER	
NON HAZ PETROLEUM SOIL			est. 30 tons		

GENERATOR This is to certify that the above named material is properly classified, described, packaged, marked and labeled and are in proper condition for transporting according to the applicable regulations of the U.S. Department of Transportation, Environmental Protection Agency and contains no toxic or hazardous substances that would cause oily waste to be classified as a characteristic or listed hazardous waste. AUTHORIZED SIGNATURE (press hard - 5 copies)		DISPATCH INFO:			
		DRIVER: <i>Canal</i>		Sched. Arrive	
		TRUCK: <i>23</i>		Sched. Arrive	
		GROSS		TARE	
		NET			
TITLE		DATE OF SHIPMENT		SPECIAL INST.	
TRANSPORTER This is to certify the acceptance of the above material in the amounts and descriptions given and in proper condition for transport to be delivered to the treatment facility. AUTHORIZED SIGNATURE (press hard - 5 copies)		BILLING:			
		COMPANY NAME			
		ADDRESS			
		CITY		ST	ZIP CODE
TITLE		DATE OF SHIPMENT		TELEPHONE	
TREATMENT FACILITY This is to certify the acceptance of the above named material in the amounts and descriptions given from the named transporter for treatment, storage disposal or recycling. AUTHORIZED SIGNATURE (press hard - 5 copies)		DISCREPANCY INFO:			
TITLE		DATE OF SHIPMENT		EMERGENCY AND SPILL ASSISTANCE Call:	

YELLOW - Equipment
GOLDENROD - Transporter's Copy
PINK - Generator (First)
GREEN - Receiving
WHITE - Generator (Last)

340



MATERIALS SUBSTITUTION **Transportation & Receiving Manifest**

DOCUMENT NO.

44226

YELLOW - Equipment

GOLDENROD - Transporter's Copy

PINK - Generator (First)

GREEN - Receiving

WHITE - Generator (Last)

GENERATOR			TRANSPORTER			RECEIVING FACILITY		
COMPANY NAME CHILDREN'S COURTHOUSE			COMPANY NAME MILMO TRUCKING			COMPANY NAME CEMEX ENVIRONMENTAL SERVICES		
ADDRESS 112 NW 130 STREET			ADDRESS 2235 WEST 78 STREET			ADDRESS 1200 N.W. 137TH AVENUE		
CITY MIAMI	ST. FL	ZIP CODE	CITY DEALEAN	ST.	ZIP CODE 33013	CITY MIAMI	ST. FL	ZIP CODE 33182
TELEPHONE			TELEPHONE			TELEPHONE 305-225-1423		
CONTACT:			CONTACT:			CONTACT:		
I.D. NO.:			I.D. NO.:			I.D. NO.: FLD981758485		
CUST. P.O.			M.S. NO.:					

INFORMATION					REMARKS
MATERIAL DESCRIPTION AND DOT SHIPPING NAME	CLASS	DOT ID UN# NA#	QUANT-VOLUME	CONTAINER	
NON FLZ PETROLEUM SOIL			est. 20 LBS		

GENERATOR This is to certify that the above named material is properly classified, described, packaged, marked and labeled and are in proper condition for transporting according to the applicable regulations of the U.S. Department of Transportation, Environmental Protection Agency and contains no toxic or hazardous substances that would cause oily waste to be classified as a characteristic or listed hazardous waste.		DISPATCH INFO:	
AUTHORIZED SIGNATURE (press hard - 5 copies) 		DRIVER: <i>ANIL SHERA</i> Sched. Arrive	
TITLE <i>Manager</i>		TRUCK: <i>340</i> Sched. Arrive	
DATE OF SHIPMENT <i>27 JUL 07</i>		GROSS TARE	
		NET	
		SPECIAL INST.	
		BILLING:	
		COMPANY NAME	
		ADDRESS	
TITLE		CITY	ST ZIP CODE
		TELEPHONE	
		DISCREPANCY INFO:	
TREATMENT FACILITY This is to certify the acceptance of the above named material in the amounts and descriptions given from the named transporter for treatment, storage disposal or recycling.		EMERGENCY AND SPILL ASSISTANCE Call:	
AUTHORIZED SIGNATURE (press hard - 5 copies) 			
TITLE			
DATE OF SHIPMENT			

30



MATERIALS SUBSTITUTION Transportation & Receiving Manifest

DOCUMENT NO. 44227

GENERATOR			TRANSPORTER			RECEIVING FACILITY		
COMPANY NAME CHILDREN'S COURTHOUSE			COMPANY NAME METRO TRUCKING			COMPANY NAME CEMEX ENVIRONMENTAL SERVICES		
ADDRESS 112 NW 3RD STREET			ADDRESS 2225 WEST 78 STREET			ADDRESS 1200 N.W. 137TH AVENUE		
CITY MIAMI	ST. FL	ZIP CODE	CITY HIALEAH	ST. FL	ZIP CODE 33018	CITY MIAMI	ST. FL	ZIP CODE 33182
TELEPHONE			TELEPHONE			TELEPHONE 305-225-1423		
CONTACT:			CONTACT:			CONTACT:		
I.D. NO.:			I.D. NO.:			I.D. NO.: FLD981758485		
CUST. P.O.			M.S. NO.:					

INFORMATION					REMARKS
MATERIAL DESCRIPTION AND DOT SHIPPING NAME	CLASS	DOT ID UN# NA#	QUANT- VOLUME	CONTAIN- ER	
NON HAZ PETROLEUM SOIL			est. 20 tons		

GENERATOR This is to certify that the above named material is properly classified, described, packaged, marked and labeled and are in proper condition for transporting according to the applicable regulations of the U.S. Department of Transportation, Environmental Protection Agency and contains no toxic or hazardous substances that would cause oily waste to be classified as a characteristic or listed hazardous waste. AUTHORIZED SIGNATURE (press hard - 5 copies) <i>Marina Pappas (signature)</i> TITLE <i>Geologist</i> DATE OF SHIPMENT <i>27 Jul 09</i>			DISPATCH INFO: DRIVER: <i>Tommy Co #30</i> Sched. Arrive TRUCK: <i>#30</i> Sched. Arrive GROSS TARE NET SPECIAL INST.		
TRANSPORTER This is to certify the acceptance of the above material in the amounts and descriptions given and in proper condition for transport to be delivered to the treatment facility. AUTHORIZED SIGNATURE (press hard - 5 copies) <i>Sam (signature)</i> TITLE <i>Driver</i> DATE OF SHIPMENT <i>9/27/09</i>			BILLING: COMPANY NAME ADDRESS CITY ST ZIP CODE TELEPHONE DISCREPANCY INFO:		
TREATMENT FACILITY This is to certify the acceptance of the above named material in the amounts and descriptions given from the named transporter for treatment, storage disposal or recycling. AUTHORIZED SIGNATURE (press hard - 5 copies)			EMERGENCY AND SPILL ASSISTANCE Call:		
TITLE			DATE OF SHIPMENT		

YELLOW - Equipment

GOLDENROD - Transporter's Copy

PINK - Generator (First)

GREEN - Receiving

WHITE - Generator (Last)



MATERIALS SUBSTITUTION Transportation & Receiving Manifest

DOCUMENT NO. 4422

GENERATOR			TRANSPORTER			RECEIVING FACILITY		
COMPANY NAME CHILDREN'S COURT HOUSE			COMPANY NAME METRO TRUCKING			COMPANY NAME CEMEX ENVIRONMENTAL SERVICES		
ADDRESS 112 NW 100 STREET			ADDRESS 2215 WEST 78 STREET			ADDRESS 1200 N.W. 137TH AVENUE		
CITY MIAMI	ST. FL	ZIP CODE	CITY DALESB	ST. FL	ZIP CODE 33182	CITY MIAMI	ST. FL	ZIP CODE 33182
TELEPHONE			TELEPHONE			TELEPHONE 305-225-1423		
CONTACT:			CONTACT:			CONTACT:		
I.D. NO.:			I.D. NO.:			I.D. NO.: FLD981758485		
CUST. P.O.			M.S. NO.:					

INFORMATION					REMARKS
MATERIAL DESCRIPTION AND DOT SHIPPING NAME	CLASS	DOT ID UN# NA#	QUANT-VOLUME	CONTAINER	
NONHAZ PETROLEUM SOL			est 30 tons		

GENERATOR This is to certify that the above named material is properly classified, described, packaged, marked and labeled and are in proper condition for transporting according to the applicable regulations of the U.S. Department of Transportation, Environmental Protection Agency and contains no toxic or hazardous substances that would cause oily waste to be classified as a characteristic or listed hazardous waste. AUTHORIZED SIGNATURE (press hard - 5 copies) TITLE DATE OF SHIPMENT		DISPATCH INFO: DRIVER: Sched. Arrive TRUCK: 441 Sched. Arrive GROSS TARE NET SPECIAL INST.	
TRANSPORTER This is to certify the acceptance of the above material in the amounts and descriptions given and in proper condition for transport to be delivered to the treatment facility. AUTHORIZED SIGNATURE (press hard - 5 copies) TITLE DATE OF SHIPMENT		BILLING: COMPANY NAME ADDRESS CITY ST ZIP CODE TELEPHONE	
TREATMENT FACILITY This is to certify the acceptance of the above named material in the amounts and descriptions given from the named transporter for treatment, storage disposal or recycling. AUTHORIZED SIGNATURE (press hard - 5 copies) TITLE DATE OF SHIPMENT		DISCREPANCY INFO: EMERGENCY AND SPILL ASSISTANCE Call:	

WHITE - Generator (Last) GREEN - Receiving PINK - Generator (First) GOLDENROD - Transporter's Copy YELLOW - Equipment



MATERIALS SUBSTITUTION Transportation & Receiving Manifest

DOCUMENT NO. 44276

GENERATOR			TRANSPORTER			RECEIVING FACILITY		
COMPANY NAME CHILDREN'S COURTHOUSE			COMPANY NAME MILRO TRUCKING			COMPANY NAME CEMEX ENVIRONMENTAL SERVICES		
ADDRESS 111 NW 130 STREET			ADDRESS 2225 WEST 78 STREET			ADDRESS 1200 N.W. 137TH AVENUE		
CITY MIAMI	ST. FL	ZIP CODE	CITY MIAMI	ST.	ZIP CODE	CITY MIAMI	ST. FL	ZIP CODE 33182
TELEPHONE			TELEPHONE			TELEPHONE 305-225-1423		
CONTACT:			CONTACT:			CONTACT:		
I.D. NO.:			I.D. NO.:			I.D. NO.: FLD981758485		
CUST. P.O.			M.S. NO.:					

INFORMATION					REMARKS
MATERIAL DESCRIPTION AND DOT SHIPPING NAME	CLASS	DOT ID UN# NA#	QUANT-VOLUME	CONTAINER	
NON HAZ PETROLEUM SOIL			452 20 LBS		

GENERATOR

This is to certify that the above named material is properly classified, described, packaged, marked and labeled and are in proper condition for transporting according to the applicable regulations of the U.S. Department of Transportation, Environmental Protection Agency and contains no toxic or hazardous substances that would cause oily waste to be classified as a characteristic or listed hazardous waste.

AUTHORIZED SIGNATURE (press hard - 5 copies)

[Signature]

TITLE	DATE OF SHIPMENT
<i>[Signature]</i>	<i>[Signature]</i>

TRANSPORTER

This is to certify the acceptance of the above material in the amounts and descriptions given and in proper condition for transport to be delivered to the treatment facility.

AUTHORIZED SIGNATURE (press hard - 5 copies)

[Signature]

TITLE	DATE OF SHIPMENT
<i>[Signature]</i>	<i>[Signature]</i>

TREATMENT FACILITY

This is to certify the acceptance of the above named material in the amounts and descriptions given from the named transporter for treatment, storage disposal or recycling.

AUTHORIZED SIGNATURE (press hard - 5 copies)

[Signature]

TITLE	DATE OF SHIPMENT

DISPATCH INFO:

DRIVER:	Sched. Arrive
TRUCK: 135	Sched. Arrive
GROSS	TARE
	NET

SPECIAL INST.**BILLING:**

COMPANY NAME		
ADDRESS		
CITY	ST	ZIP CODE
TELEPHONE		

DISCREPANCY INFO:

EMERGENCY AND SPILL ASSISTANCE Call:

YELLOW - Equipment
GOLDENROD - Transporter's Copy
PINK - Generator (First)
GREEN - Receiving
WHITE - Generator (Last)



MATERIALS SUBSTITUTION
Transportation & Receiving Manifest

DOCUMENT NO. 44270

GENERATOR			TRANSPORTER			RECEIVING FACILITY		
COMPANY NAME CHILDRENS COURTHOUSE			COMPANY NAME METRO TRUCKING			COMPANY NAME CEMEX ENVIRONMENTAL SERVICES		
ADDRESS 112 NW 3RD STREET			ADDRESS 2225 WEST 78 STREET			ADDRESS 1200 N.W. 137TH AVENUE		
CITY MIAMI	ST. FL	ZIP CODE	CITY MIAMI	ST.	ZIP CODE	CITY MIAMI	ST. FL	ZIP CODE 33182
TELEPHONE			TELEPHONE			TELEPHONE 305-225-1423		
CONTACT:			CONTACT:			CONTACT:		
I.D. NO.:			I.D. NO.:			I.D. NO.: FLD981758485		
CUST. P.O. <u>10552</u>			M.S. NO.:					

INFORMATION					REMARKS
MATERIAL DESCRIPTION AND DOT SHIPPING NAME	CLASS	DOT ID UN# NA#	QUANT-VOLUME	CONTAINER	
NON HAZ PETROLEUM SOIL			20 tons		

GENERATOR This is to certify that the above named material is properly classified, described, packaged, marked and labeled and are in proper condition for transporting according to the applicable regulations of the U.S. Department of Transportation, Environmental Protection Agency and contains no toxic or hazardous substances that would cause oily waste to be classified as a characteristic or listed hazardous waste. AUTHORIZED SIGNATURE (press hard - 5 copies) <u>[Signature]</u>		DISPATCH INFO:	
TITLE <u>[Signature]</u>		DRIVER: <u>[Signature]</u> Sched. Arrive	
		TRUCK: <u>[Signature]</u> Sched. Arrive	
DATE OF SHIPMENT <u>7/2/04</u>		GROSS TARE	
		NET	
TRANSPORTER This is to certify the acceptance of the above material in the amounts and descriptions given and in proper condition for transport to be delivered to the treatment facility. AUTHORIZED SIGNATURE (press hard - 5 copies) <u>[Signature]</u>		SPECIAL INST.	
		BILLING:	
		COMPANY NAME	
TITLE <u>[Signature]</u>		ADDRESS	
		CITY	
		ST	ZIP CODE
TREATMENT FACILITY This is to certify the acceptance of the above named material in the amounts and descriptions given from the named transporter for treatment, storage disposal or recycling. AUTHORIZED SIGNATURE (press hard - 5 copies) <u>[Signature]</u>		TELEPHONE	
		DISCREPANCY INFO:	
TITLE <u>[Signature]</u>		DATE OF SHIPMENT <u>7/2/04</u>	
EMERGENCY AND SPILL ASSISTANCE Call:			

YELLOW - Equipment

GOLDENROD - Transporter's Copy

PINK - Generator (First)

GREEN - Receiving

WHITE - Generator (Last)



MATERIALS SUBSTITUTION Transportation & Receiving Manifest

DOCUMENT NO. 44274

GENERATOR			TRANSPORTER			RECEIVING FACILITY		
COMPANY NAME CHILDRENS COURTHOUSE			COMPANY NAME METRO TRUCKING			COMPANY NAME CEMEX ENVIRONMENTAL SERVICES		
ADDRESS 1111 NW 130 STREET			ADDRESS 2225 WEST 78 STREET			ADDRESS 1200 N.W. 137TH AVENUE		
CITY MIAMI	ST. FL	ZIP CODE	CITY MIAMI	ST. FL	ZIP CODE	CITY MIAMI	ST. FL	ZIP CODE 33182
TELEPHONE			TELEPHONE			TELEPHONE 305-225-1423		
CONTACT:			CONTACT:			CONTACT:		
I.D. NO.:			I.D. NO.:			I.D. NO.: FLD981758485		
CUST. P.O.			M.S. NO.:					

INFORMATION					REMARKS
MATERIAL DESCRIPTION AND DOT SHIPPING NAME	CLASS	DOT ID UN# NA#	QUANT-VOLUME	CONTAINER	
NON HAZ PETROLEUM SOIL			est. 20 tons		

GENERATOR This is to certify that the above named material is properly classified, described, packaged, marked and labeled and are in proper condition for transporting according to the applicable regulations of the U.S. Department of Transportation, Environmental Protection Agency and contains no toxic or hazardous substances that would cause oily waste to be classified as a characteristic or listed hazardous waste. AUTHORIZED SIGNATURE (press hard - 5 copies) <i>[Signature]</i>		DISPATCH INFO:	
TITLE <i>met soil</i>		DATE OF SHIPMENT <i>2-21-79</i>	
		SPECIAL INST.	
TRANSPORTER This is to certify the acceptance of the above material in the amounts and descriptions given and in proper condition for transport to be delivered to the treatment facility. AUTHORIZED SIGNATURE (press hard - 5 copies)		BILLING:	
TITLE <i>met soil</i>		COMPANY NAME	
		ADDRESS	
		CITY	ST ZIP CODE
		TELEPHONE	
TREATMENT FACILITY This is to certify the acceptance of the above named material in the amounts and descriptions given from the named transporter for treatment, storage disposal or recycling. AUTHORIZED SIGNATURE (press hard - 5 copies)		DISCREPANCY INFO:	
TITLE <i>met soil</i>		DATE OF SHIPMENT <i>2-21-79</i>	
		EMERGENCY AND SPILL ASSISTANCE Call:	

YELLOW - Equipment
GOLDENROD - Transporter's Copy
PINK - Generator (First)
GREEN - Receiving
WHITE - Generator (Last)



MATERIALS SUBSTITUTION
Transportation & Receiving Manifest

DOCUMENT NO. 44273

GENERATOR			TRANSPORTER			RECEIVING FACILITY		
COMPANY NAME CHILDRENS COURTHOUSE			COMPANY NAME METRO TRUCKING			COMPANY NAME CEMEX ENVIRONMENTAL SERVICES		
ADDRESS 112 NW 3RD STREET			ADDRESS 2225 WEST 78 STREET			ADDRESS 1200 N.W. 137TH AVENUE		
CITY MIAMI	ST. FL	ZIP CODE	CITY MIAMI	ST.	ZIP CODE	CITY MIAMI	ST. FL	ZIP CODE 33182
TELEPHONE			TELEPHONE			TELEPHONE 305-225-1423		
CONTACT:			CONTACT:			CONTACT:		
I.D. NO.:			I.D. NO.:			I.D. NO.: FLD981758485		
CUST. P.O.			M.S. NO.:					

INFORMATION					REMARKS
MATERIAL DESCRIPTION AND DOT SHIPPING NAME	CLASS	DOT ID UN# NA#	QUANT-VOLUME	CONTAINER	
NON HAZ PETROLEUM SOIL			20 bags		

GENERATOR		DISPATCH INFO:					
<p>This is to certify that the above named material is properly classified, described, packaged, marked and labeled and are in proper condition for transporting according to the applicable regulations of the U.S. Department of Transportation, Environmental Protection Agency and contains no toxic or hazardous substances that would cause oily waste to be classified as a characteristic or listed hazardous waste.</p> <p>AUTHORIZED SIGNATURE (press hard - 5 copies)</p> <p><i>[Signature]</i></p> <table><tr><td>TITLE</td><td>DATE OF SHIPMENT</td></tr><tr><td>44273</td><td>3/23/17</td></tr></table>		TITLE	DATE OF SHIPMENT	44273	3/23/17	DRIVER: <i>[Signature]</i>	Sched. Arrive
		TITLE	DATE OF SHIPMENT				
		44273	3/23/17				
		TRUCK: 135	Sched. Arrive				
GROSS	TARE						
		NET					
<p>TRANSPORTER</p> <p>This is to certify the acceptance of the above material in the amounts and descriptions given and in proper condition for transport to be delivered to the treatment facility.</p> <p>AUTHORIZED SIGNATURE (press hard - 5 copies)</p> <p><i>[Signature]</i></p> <table><tr><td>TITLE</td><td>DATE OF SHIPMENT</td></tr><tr><td></td><td>3/23/17</td></tr></table>		TITLE	DATE OF SHIPMENT		3/23/17	SPECIAL INST.	
		TITLE	DATE OF SHIPMENT				
			3/23/17				
		BILLING:					
COMPANY NAME							
ADDRESS							
CITY		ST	ZIP CODE				
TELEPHONE							
<p>TREATMENT FACILITY</p> <p>This is to certify the acceptance of the above named material in the amounts and descriptions given from the named transporter for treatment, storage disposal or recycling.</p> <p>AUTHORIZED SIGNATURE (press hard - 5 copies)</p> <p><i>[Signature]</i></p> <table><tr><td>TITLE</td><td>DATE OF SHIPMENT</td></tr><tr><td></td><td></td></tr></table>		TITLE	DATE OF SHIPMENT			DISCREPANCY INFO:	
		TITLE	DATE OF SHIPMENT				
EMERGENCY AND SPILL ASSISTANCE Call:							

YELLOW - Equipment
GOLDENROD - Transporter's Copy
PINK - Generator (First)
GREEN - Receiving
WHITE - Generator (Last)



MATERIALS SUBSTITUTION
Transportation & Receiving Manifest

DOCUMENT NO. 44272

GENERATOR			TRANSPORTER			RECEIVING FACILITY		
COMPANY NAME CHILDRENS COURTHOUSE			COMPANY NAME METRO TRUCKING			COMPANY NAME CEMEX ENVIRONMENTAL SERVICES		
ADDRESS 112 NW 3RD STREET			ADDRESS 1225 WEST 78 STREET			ADDRESS 1200 N.W. 137TH AVENUE		
CITY MIAMI	ST. FL	ZIP CODE	CITY MIAMI	ST. FL	ZIP CODE	CITY MIAMI	ST. FL	ZIP CODE 33182
TELEPHONE			TELEPHONE			TELEPHONE 305-225-1423		
CONTACT:			CONTACT:			CONTACT:		
I.D. NO.:			I.D. NO.:			I.D. NO.: FLD981758485		
CUST. P.O.			M.S. NO.:					

INFORMATION					REMARKS
MATERIAL DESCRIPTION AND DOT SHIPPING NAME	CLASS	DOT ID UN# NA#	QUANT-VOLUME	CONTAINER	
NON HAZ PETROLEUM SOIL			est. 20 tons		

GENERATOR		DISPATCH INFO:		
<p>This is to certify that the above named material is properly classified, described, packaged, marked and labeled and are in proper condition for transporting according to the applicable regulations of the U.S. Department of Transportation, Environmental Protection Agency and contains no toxic or hazardous substances that would cause oily waste to be classified as a characteristic or listed hazardous waste.</p> <p>AUTHORIZED SIGNATURE (press hard - 5 copies)</p> <p><i>[Signature]</i></p> <p>TITLE <i>collyist</i> DATE OF SHIPMENT <i>8/20/01</i></p>		DRIVER: <i>[Signature]</i>	Sched. Arrive	
		TRUCK: <i>51</i>	Sched. Arrive	
		GROSS	TARE	
		NET		
		SPECIAL INST.		
<p>This is to certify the acceptance of the above material in the amounts and descriptions given and in proper condition for transport to be delivered to the treatment facility.</p> <p>AUTHORIZED SIGNATURE (press hard - 5 copies)</p> <p>TITLE <i>[Signature]</i> DATE OF SHIPMENT <i>8/20/01</i></p>		BILLING:		
		COMPANY NAME		
		ADDRESS		
		CITY	ST	ZIP CODE
		TELEPHONE		
<p>This is to certify the acceptance of the above named material in the amounts and descriptions given from the named transporter for treatment, storage disposal or recycling.</p> <p>AUTHORIZED SIGNATURE (press hard - 5 copies)</p> <p>TITLE <i>[Signature]</i> DATE OF SHIPMENT <i>8/20/01</i></p>		DISCREPANCY INFO:		
EMERGENCY AND SPILL ASSISTANCE Call:				

YELLOW - Equipment
GOLDENROD - Transporter's Copy
PINK - Generator (First)
GREEN - Receiving
WHITE - Generator (Last)



MATERIALS SUBSTITUTION
Transportation & Receiving Manifest

DOCUMENT NO. 44271

GENERATOR			TRANSPORTER			RECEIVING FACILITY		
COMPANY NAME CHILDRENS COURTHOUSE			COMPANY NAME METRO TRUCKING			COMPANY NAME CEMEX ENVIRONMENTAL SERVICES		
ADDRESS 111 NW 3RD STREET			ADDRESS 7775 WEST 78 STREET			ADDRESS 1200 N.W. 137TH AVENUE		
CITY MIAMI	ST. FL	ZIP CODE	CITY MIAMI	ST. FL	ZIP CODE	CITY MIAMI	ST. FL	ZIP CODE 33182
TELEPHONE			TELEPHONE			TELEPHONE 305-225-1423		
CONTACT:			CONTACT:			CONTACT:		
I.D. NO.:			I.D. NO.:			I.D. NO.: FLD981758485		
CUST. P.O.			M.S. NO.:					

INFORMATION					REMARKS
MATERIAL DESCRIPTION AND DOT SHIPPING NAME	CLASS	DOT ID UN# NA#	QUANT-VOLUME	CONTAIN-ER	
NON HAZ PETROLEUM SOIL			est. 70 tons		

GENERATOR		DISPATCH INFO:	
<p>This is to certify that the above named material is properly classified, described, packaged, marked and labeled and are in proper condition for transporting according to the applicable regulations of the U.S. Department of Transportation, Environmental Protection Agency and contains no toxic or hazardous substances that would cause oily waste to be classified as a characteristic or listed hazardous waste.</p> <p>AUTHORIZED SIGNATURE (press hard - 5 copies)</p> <p><i>[Signature]</i></p>		DRIVER:	Sched. Arrive
		TRUCK:	Sched. Arrive
		GROSS	TARE
		NET	
		SPECIAL INST.	
TITLE <i>[Signature]</i>		DATE OF SHIPMENT <i>[Signature]</i>	
TRANSPORTER		BILLING:	
<p>This is to certify the acceptance of the above material in the amounts and descriptions given and in proper condition for transport to be delivered to the treatment facility.</p> <p>AUTHORIZED SIGNATURE (press hard - 5 copies)</p>		COMPANY NAME	
		ADDRESS	
		CITY	ST. ZIP CODE
		TELEPHONE	
		DISCREPANCY INFO:	
TITLE		DATE OF SHIPMENT	
TREATMENT FACILITY		EMERGENCY AND SPILL ASSISTANCE Call:	
<p>This is to certify the acceptance of the above named material in the amounts and descriptions given from the named transporter for treatment, storage disposal or recycling.</p> <p>AUTHORIZED SIGNATURE (press hard - 5 copies)</p>			

YELLOW - Equipment
GOLDENROD - Transporter's Copy
PINK - Generator (First)
GREEN - Receiving
WHITE - Generator (Last)



MATERIALS SUBSTITUTION
Transportation & Receiving Manifest

DOCUMENT NO. 44210

GENERATOR			TRANSPORTER			RECEIVING FACILITY		
COMPANY NAME CHILDREN'S COUNTRYHOUSE			COMPANY NAME METRO TRUCKING			COMPANY NAME CEMEX ENVIRONMENTAL SERVICES		
ADDRESS 112 NW 100 STREET			ADDRESS 3225 WEST 79 STREET			ADDRESS 1200 N.W. 137TH AVENUE		
CITY MIAMI	ST. FL	ZIP CODE	CITY MIAMI	ST. FL	ZIP CODE 33182	CITY MIAMI	ST. FL	ZIP CODE 33182
TELEPHONE			TELEPHONE			TELEPHONE 305-225-1423		
CONTACT:			CONTACT:			CONTACT:		
I.D. NO.:			I.D. NO.:			I.D. NO.: FLD981758485		
CUST. P.O.			M.S. NO.:					

INFORMATION					REMARKS
MATERIAL DESCRIPTION AND DOT SHIPPING NAME	CLASS	DOT ID UN# NA#	QUANT-VOLUME	CONTAINER	
NON HAZ PETROLEUM SOIL			est. 20 tons		

GENERATOR		DISPATCH INFO:	
<p>This is to certify that the above named material is properly classified, described, packaged, marked and labeled and are in proper condition for transporting according to the applicable regulations of the U.S. Department of Transportation, Environmental Protection Agency and contains no toxic or hazardous substances that would cause oily waste to be classified as a characteristic or listed hazardous waste.</p> <p>AUTHORIZED SIGNATURE (press hard - 5 copies)</p> <p><i>[Signature]</i></p>		DRIVER: <i>[Signature]</i>	Sched. Arrive
		TRUCK: <i>210</i>	Sched. Arrive
		GROSS	TARE
		NET	
		SPECIAL INST.	
TITLE <i>[Signature]</i>		DATE OF SHIPMENT <i>7/31/07</i>	
TRANSPORTER		BILLING:	
<p>This is to certify the acceptance of the above material in the amounts and descriptions given and in proper condition for transport to be delivered to the treatment facility.</p> <p>AUTHORIZED SIGNATURE (press hard - 5 copies)</p> <p><i>[Signature]</i></p>		COMPANY NAME	
		ADDRESS	
		CITY	ST. ZIP CODE
		TELEPHONE	
		DISCREPANCY INFO:	
TITLE <i>[Signature]</i>		DATE OF SHIPMENT <i>7/31/07</i>	
TREATMENT FACILITY		EMERGENCY AND SPILL ASSISTANCE Call:	
<p>This is to certify the acceptance of the above named material in the amounts and descriptions given from the named transporter for treatment, storage disposal or recycling.</p> <p>AUTHORIZED SIGNATURE (press hard - 5 copies)</p> <p><i>[Signature]</i></p>			

WHITE - Generator (Last) GREEN - Receiving PINK - Generator (First) GOLDENROD - Transporter's Copy YELLOW - Equipment







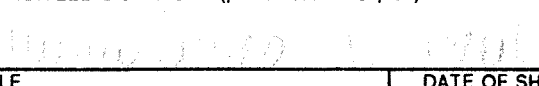

MATERIALS SUBSTITUTION
Transportation & Receiving Manifest

DOCUMENT NO. 44217

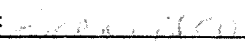
GENERATOR			TRANSPORTER			RECEIVING FACILITY		
COMPANY NAME CHILDREN'S COURTHOUSE			COMPANY NAME METRO TRUCKING			COMPANY NAME CEMEX ENVIRONMENTAL SERVICES		
ADDRESS 112 NW 180 STREET			ADDRESS 1225 WEST 78 STREET			ADDRESS 1200 N.W. 137TH AVENUE		
CITY MIAMI	ST. FL	ZIP CODE	CITY MIAMI	ST. FL	ZIP CODE 33182	CITY MIAMI	ST. FL	ZIP CODE 33182
TELEPHONE			TELEPHONE			TELEPHONE 305-225-1423		
CONTACT:			CONTACT:			CONTACT:		
I.D. NO.:			I.D. NO.:			I.D. NO.: FLD981758485		
CUST. P.O.			M.S. NO.:					

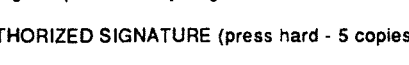
INFORMATION					REMARKS
MATERIAL DESCRIPTION AND DOT SHIPPING NAME	CLASS	DOT ID UN# NA#	QUANT-VOLUME	CONTAINER	
NON HAZ PETROLEUM SOIL			est. 20 tons		

GENERATOR This is to certify that the above named material is properly classified, described, packaged, marked and labeled and are in proper condition for transporting according to the applicable regulations of the U.S. Department of Transportation, Environmental Protection Agency and contains no toxic or hazardous substances that would cause oily waste to be classified as a characteristic or listed hazardous waste. AUTHORIZED SIGNATURE (press hard - 5 copies)  TITLE  DATE OF SHIPMENT 7/18/89		DISPATCH INFO:	
		DRIVER: 	Sched. Arrive
		TRUCK: 135	Sched. Arrive
		GROSS	TARE
		NET	
		SPECIAL INST.	
TRANSPORTER This is to certify the acceptance of the above material in the amounts and descriptions given and in proper condition for transport to be delivered to the treatment facility. AUTHORIZED SIGNATURE (press hard - 5 copies)  TITLE  DATE OF SHIPMENT 7/18/89		BILLING:	
		COMPANY NAME	
		ADDRESS	
		CITY	ST ZIP CODE
		TELEPHONE	
TREATMENT FACILITY This is to certify the acceptance of the above named material in the amounts and descriptions given from the named transporter for treatment, storage disposal or recycling. AUTHORIZED SIGNATURE (press hard - 5 copies)  TITLE  DATE OF SHIPMENT		DISCREPANCY INFO:	
		EMERGENCY AND SPILL ASSISTANCE Call:	

YELLOW - Equipment
GOLDENROD - Transporter's Copy
PINK - Generator (First)
GREEN - Receiving
WHITE - Generator (Last)



MATERIALS SUBSTITUTION
Transportation & Receiving Manifest

DOCUMENT NO. 44218

YELLOW - Equipment

GOLDENROD - Transporter's Copy

PINK - Generator (First)

GREEN - Receiving

WHITE - Generator (Last)

GENERATOR			TRANSPORTER			RECEIVING FACILITY		
COMPANY NAME CHILDREN'S COURTHOUSE			COMPANY NAME MILROD TRUCKING			COMPANY NAME CEMEX ENVIRONMENTAL SERVICES		
ADDRESS 112 NW 3RD STREET			ADDRESS 225 WEST 78 STREET			ADDRESS 1200 N.W. 137TH AVENUE		
CITY MIAMI	ST. FL	ZIP CODE	CITY MIAMI	ST. FL	ZIP CODE	CITY MIAMI	ST. FL	ZIP CODE 33182
TELEPHONE			TELEPHONE			TELEPHONE 305-225-1423		
CONTACT:			CONTACT:			CONTACT:		
I.D. NO.:			I.D. NO.:			I.D. NO.: FLD981758485		
CUST. P.O.			M.S. NO.:					

INFORMATION					REMARKS
MATERIAL DESCRIPTION AND DOT SHIPPING NAME	CLASS	DOT ID UN# NA#	QUANT-VOLUME	CONTAINER	
NON HAZ PETROLEUM SOIL			20 tons		

GENERATOR		DISPATCH INFO:			
<p>This is to certify that the above named material is properly classified, described, packaged, marked and labeled and are in proper condition for transporting according to the applicable regulations of the U.S. Department of Transportation, Environmental Protection Agency and contains no toxic or hazardous substances that would cause oily waste to be classified as a characteristic or listed hazardous waste.</p> <p>AUTHORIZED SIGNATURE (press hard - 5 copies)</p> <p><i>[Signature]</i></p> <p>TITLE: <i>[Signature]</i> DATE OF SHIPMENT: <i>2-28-01</i></p>		DRIVER:	Sched. Arrive		
		TRUCK:	Sched. Arrive		
		GROSS	TARE		
		NET			
		SPECIAL INST.			
<p>This is to certify the acceptance of the above material in the amounts and descriptions given and in proper condition for transport to be delivered to the treatment facility.</p> <p>AUTHORIZED SIGNATURE (press hard - 5 copies)</p> <p>TITLE: DATE OF SHIPMENT:</p>		BILLING:			
		COMPANY NAME			
		ADDRESS			
<p>TREATMENT FACILITY</p> <p>This is to certify the acceptance of the above named material in the amounts and descriptions given from the named transporter for treatment, storage disposal or recycling.</p> <p>AUTHORIZED SIGNATURE (press hard - 5 copies)</p> <p>TITLE: DATE OF SHIPMENT:</p>		CITY		ST	ZIP CODE
		TELEPHONE			
		DISCREPANCY INFO:			
<p>EMERGENCY AND SPILL ASSISTANCE Call:</p>					



MATERIALS SUBSTITUTION
Transportation & Receiving Manifest

DOCUMENT NO. 44219

GENERATOR			TRANSPORTER			RECEIVING FACILITY		
COMPANY NAME CHILDREN'S COURTHOUSE			COMPANY NAME MILITRO TRUCKING			COMPANY NAME CEMEX ENVIRONMENTAL SERVICES		
ADDRESS 112 NW 3RD STREET			ADDRESS 2225 WEST 70 STREET			ADDRESS 1200 N.W. 137TH AVENUE		
CITY MIAMI	ST. FL	ZIP CODE	CITY MIAMI	ST. FL	ZIP CODE 33182	CITY MIAMI	ST. FL	ZIP CODE 33182
TELEPHONE			TELEPHONE			TELEPHONE 305-225-1423		
CONTACT:			CONTACT:			CONTACT:		
I.D. NO.:			I.D. NO.:			I.D. NO.: FLD981758485		
CUST. P.O.			M.S. NO.:					

INFORMATION					REMARKS
MATERIAL DESCRIPTION AND DOT SHIPPING NAME	CLASS	DOT ID UN# NA#	QUANT-VOLUME	CONTAINER	
NON HAZ PETROLEUM SOIL			est. 20 tons		

GENERATOR This is to certify that the above named material is properly classified, described, packaged, marked and labeled and are in proper condition for transporting according to the applicable regulations of the U.S. Department of Transportation, Environmental Protection Agency and contains no toxic or hazardous substances that would cause oily waste to be classified as a characteristic or listed hazardous waste. AUTHORIZED SIGNATURE (press hard - 5 copies)		DISPATCH INFO:		
		DRIVER: <u> </u> Sched. Arrive		
TITLE <u> </u>		TRUCK: <u>132</u> Sched. Arrive		
		GROSS TARE		
DATE OF SHIPMENT <u> </u>		NET		
		SPECIAL INST.		
TRANSPORTER This is to certify the acceptance of the above material in the amounts and descriptions given and in proper condition for transport to be delivered to the treatment facility. AUTHORIZED SIGNATURE (press hard - 5 copies)		BILLING:		
		COMPANY NAME		
TITLE <u> </u>		ADDRESS		
		CITY ST ZIP CODE		
DATE OF SHIPMENT <u> </u>		TELEPHONE		
		DISCREPANCY INFO:		
TREATMENT FACILITY This is to certify the acceptance of the above named material in the amounts and descriptions given from the named transporter for treatment, storage disposal or recycling. AUTHORIZED SIGNATURE (press hard - 5 copies)				
TITLE <u> </u>		EMERGENCY AND SPILL ASSISTANCE Call:		
DATE OF SHIPMENT <u> </u>				

YELLOW - Equipment

GOLDENROD - Transporter's Copy

PINK - Generator (First)

GREEN - Receiving

WHITE - Generator (Last)

GENERATOR This is to certify that the above named material is properly classified, described, packaged, marked and labeled and are in proper condition for transporting according to the applicable regulations of the U.S. Department of Transportation, Environmental Protection Agency and contains no toxic or hazardous substances that would cause oily waste to be classified as a characteristic or listed hazardous waste. AUTHORIZED SIGNATURE (press hard - 5 copies)		DISPATCH INFO:		
		DRIVER:	Sched. Arrive	
		TRUCK:	Sched. Arrive	
		GROSS	TARE	
		NET		
TITLE		DATE OF SHIPMENT		
TRANSPORTER This is to certify the acceptance of the above material in the amounts and descriptions given and in proper condition for transport to be delivered to the treatment facility. AUTHORIZED SIGNATURE (press hard - 5 copies)		SPECIAL INST.		
TITLE		DATE OF SHIPMENT		
TREATMENT FACILITY This is to certify the acceptance of the above named material in the amounts and descriptions given from the named transporter for treatment, storage disposal or recycling. AUTHORIZED SIGNATURE (press hard - 5 copies)		BILLING:		
		COMPANY NAME		
		ADDRESS		
TITLE		CITY	ST	ZIP CODE
DISCREPANCY INFO:		TELEPHONE		
TITLE		DATE OF SHIPMENT		
EMERGENCY AND SPILL ASSISTANCE Call:				



MATERIALS SUBSTITUTION
Transportation & Receiving Manifest

DOCUMENT NO. 44221

YELLOW - Equipment

GOLDENROD - Transporter's Copy

PINK - Generator (First)

GREEN - Receiving

WHITE - Generator (Last)

GENERATOR			TRANSPORTER			RECEIVING FACILITY		
COMPANY NAME CUBA DREN'S COURTHOUSE			COMPANY NAME METRO TRUCKING			COMPANY NAME CEMEX ENVIRONMENTAL SERVICES		
ADDRESS 112 NW 3RD STREET			ADDRESS 2225 WEST 78 STREET			ADDRESS 1200 N.W. 137TH AVENUE		
CITY MIAMI	ST. FL	ZIP CODE	CITY MIAMI	ST. FL	ZIP CODE 33182	CITY MIAMI	ST. FL	ZIP CODE 33182
TELEPHONE			TELEPHONE			TELEPHONE 305-225-1423		
CONTACT:			CONTACT:			CONTACT:		
I.D. NO.:			I.D. NO.:			I.D. NO.: FLD981758485		
CUST. P.O.			M.S. NO.:					

INFORMATION					REMARKS
MATERIAL DESCRIPTION AND DOT SHIPPING NAME	CLASS	DOT ID UN# NA#	QUANT-VOLUME	CONTAINER	
NON HAZ PETROLEUM SOIL			est. 20 tons		

GENERATOR This is to certify that the above named material is properly classified, described, packaged, marked and labeled and are in proper condition for transporting according to the applicable regulations of the U.S. Department of Transportation, Environmental Protection Agency and contains no toxic or hazardous substances that would cause oily waste to be classified as a characteristic or listed hazardous waste. AUTHORIZED SIGNATURE (press hard - 5 copies)		DISPATCH INFO:		
		DRIVER: <i>[Signature]</i> Sched. Arrive		
TITLE <i>[Signature]</i>		TRUCK: <i>21</i> Sched. Arrive		
		GROSS TARE		
DATE OF SHIPMENT <i>7/22/04</i>		NET		
		SPECIAL INST.		
TRANSPORTER This is to certify the acceptance of the above material in the amounts and descriptions given and in proper condition for transport to be delivered to the treatment facility. AUTHORIZED SIGNATURE (press hard - 5 copies)		BILLING:		
		COMPANY NAME		
TITLE <i>[Signature]</i>		ADDRESS		
		CITY ST ZIP CODE		
DATE OF SHIPMENT <i>7/22/04</i>		TELEPHONE		
		DISCREPANCY INFO:		
TREATMENT FACILITY This is to certify the acceptance of the above named material in the amounts and descriptions given from the named transporter for treatment, storage disposal or recycling. AUTHORIZED SIGNATURE (press hard - 5 copies)				
TITLE		EMERGENCY AND SPILL ASSISTANCE Call:		
DATE OF SHIPMENT				



MATERIALS SUBSTITUTION
Transportation & Receiving Manifest

DOCUMENT NO. 44222

GENERATOR			TRANSPORTER			RECEIVING FACILITY		
COMPANY NAME CHILDREN'S COURTHOUSE			COMPANY NAME MELINDA TRUCKING			COMPANY NAME CEMEX ENVIRONMENTAL SERVICES		
ADDRESS 112 NW 3RD STREET			ADDRESS 2225 WEST 78 STREET			ADDRESS 1200 N.W. 137TH AVENUE		
CITY MIAMI	ST. FL	ZIP CODE	CITY DALEFAR	ST. FL	ZIP CODE	CITY MIAMI	ST. FL	ZIP CODE 33182
TELEPHONE			TELEPHONE			TELEPHONE 305-225-1423		
CONTACT:			CONTACT:			CONTACT:		
I.D. NO.:			I.D. NO.:			I.D. NO.: FLD981758485		
CUST. P.O.			M.S. NO.:					

INFORMATION					REMARKS
MATERIAL DESCRIPTION AND DOT SHIPPING NAME	CLASS	DOT ID UN# NA#	QUANT-VOLUME	CONTAINER	
NON HAZ PETROLEUM SOIL			est. 20 tons		

GENERATOR This is to certify that the above named material is properly classified, described, packaged, marked and labeled and are in proper condition for transporting according to the applicable regulations of the U.S. Department of Transportation, Environmental Protection Agency and contains no toxic or hazardous substances that would cause oily waste to be classified as a characteristic or listed hazardous waste. AUTHORIZED SIGNATURE (press hard - 5 copies)		DISPATCH INFO:		
		DRIVER: <u>FRANK</u>	Sched. Arrive	
		TRUCK: <u>125</u>	Sched. Arrive	
		GROSS	TARE	
		NET		
TITLE		DATE OF SHIPMENT		
TRANSPORTER This is to certify the acceptance of the above material in the amounts and descriptions given and in proper condition for transport to be delivered to the treatment facility. AUTHORIZED SIGNATURE (press hard - 5 copies)		SPECIAL INST.		
		BILLING:		
		COMPANY NAME		
		ADDRESS		
TITLE		CITY	ST	ZIP CODE
		TELEPHONE		
		DISCREPANCY INFO:		
TREATMENT FACILITY This is to certify the acceptance of the above named material in the amounts and descriptions given from the named transporter for treatment, storage disposal or recycling. AUTHORIZED SIGNATURE (press hard - 5 copies)				
TITLE		DATE OF SHIPMENT		
EMERGENCY AND SPILL ASSISTANCE Call:				

WHITE - Generator (Last) GREEN - Receiving PINK - Generator (First) GOLDENROD - Transporter's Copy YELLOW - Equipment



MATERIALS SUBSTITUTION
Transportation & Receiving Manifest

DOCUMENT NO. 44225

YELLOW - Equipment

GOLDENROD - Transporter's Copy

PINK - Generator (First)

GREEN - Receiving

WHITE - Generator (Last)

GENERATOR			TRANSPORTER			RECEIVING FACILITY		
COMPANY NAME CHILDREN'S COUNTRYHOUSE			COMPANY NAME METRO TRUCKING			COMPANY NAME CEMEX ENVIRONMENTAL SERVICES		
ADDRESS 112 NW 3RD STREET			ADDRESS 1225 WEST 78 STREET			ADDRESS 1200 N.W. 137TH AVENUE		
CITY MIAMI	ST. FL	ZIP CODE	CITY DALE	ST. IL	ZIP CODE	CITY MIAMI	ST. FL	ZIP CODE 33182
TELEPHONE			TELEPHONE			TELEPHONE 305-225-1423		
CONTACT:			CONTACT:			CONTACT:		
I.D. NO.:			I.D. NO.:			I.D. NO.: FLD981758485		
CUST. P.O.			M.S. NO.:					

INFORMATION					REMARKS
MATERIAL DESCRIPTION AND DOT SHIPPING NAME	CLASS	DOT ID UN# NA#	QUANT-VOLUME	CONTAINER	
NON HAZ PETROLEUM SOIL			est. 20 tons		

GENERATOR		DISPATCH INFO:	
<p>This is to certify that the above named material is properly classified, described, packaged, marked and labeled and are in proper condition for transporting according to the applicable regulations of the U.S. Department of Transportation, Environmental Protection Agency and contains no toxic or hazardous substances that would cause oily waste to be classified as a characteristic or listed hazardous waste.</p> <p>AUTHORIZED SIGNATURE (press hard - 5 copies)</p>		DRIVER:	Sched. Arrive
		TRUCK:	Sched. Arrive
		GROSS	TARE
		NET	
TITLE		DATE OF SHIPMENT	
TITLE		DATE OF SHIPMENT	
TRANSPORTER		BILLING:	
<p>This is to certify the acceptance of the above material in the amounts and descriptions given and in proper condition for transport to be delivered to the treatment facility.</p> <p>AUTHORIZED SIGNATURE (press hard - 5 copies)</p>		COMPANY NAME	
		ADDRESS	
		CITY	ST ZIP CODE
		TELEPHONE	
TREATMENT FACILITY		DISCREPANCY INFO:	
<p>This is to certify the acceptance of the above named material in the amounts and descriptions given from the named transporter for treatment, storage disposal or recycling.</p> <p>AUTHORIZED SIGNATURE (press hard - 5 copies)</p>			
TITLE		DATE OF SHIPMENT	
		EMERGENCY AND SPILL ASSISTANCE Call:	

GENERATOR This is to certify that the above named material is properly classified, described, packaged, marked and labeled and are in proper condition for transporting according to the applicable regulations of the U.S. Department of Transportation, Environmental Protection Agency and contains no toxic or hazardous substances that would cause oily waste to be classified as a characteristic or listed hazardous waste. AUTHORIZED SIGNATURE (press hard - 5 copies)		DISPATCH INFO:		
		DRIVER: Sched. Arrive		
		TRUCK: Sched. Arrive		
		GROSS TARE		
		NET		
TITLE		DATE OF SHIPMENT		
TRANSPORTER This is to certify the acceptance of the above material in the amounts and descriptions given and in proper condition for transport to be delivered to the treatment facility. AUTHORIZED SIGNATURE (press hard - 5 copies)		SPECIAL INST.		
		BILLING:		
		COMPANY NAME		
		ADDRESS		
TITLE		DATE OF SHIPMENT		
TREATMENT FACILITY This is to certify the acceptance of the above named material in the amounts and descriptions given from the named transporter for treatment, storage disposal or recycling. AUTHORIZED SIGNATURE (press hard - 5 copies)		CITY		ST ZIP CODE
		TELEPHONE		
		DISCREPANCY INFO:		
TITLE		DATE OF SHIPMENT		EMERGENCY AND SPILL ASSISTANCE Call:



MATERIALS SUBSTITUTION
Transportation & Receiving Manifest

DOCUMENT NO. 44270

YELLOW - Equipment

GOLDENROD - Transporter's Copy

PINK - Generator (First)

GREEN - Receiving

WHITE - Generator (Last)

GENERATOR			TRANSPORTER			RECEIVING FACILITY		
COMPANY NAME CHILDREN'S COURTHOUSE			COMPANY NAME METRO TRUCKING			COMPANY NAME CEMEX ENVIRONMENTAL SERVICES		
ADDRESS 111 NW 130 STREET			ADDRESS 1225 WEST 78 STREET			ADDRESS 1200 N.W. 137TH AVENUE		
CITY MIAMI	ST. FL	ZIP CODE	CITY MIAMI	ST. FL	ZIP CODE	CITY MIAMI	ST. FL	ZIP CODE 33182
TELEPHONE			TELEPHONE			TELEPHONE 305-225-1423		
CONTACT:			CONTACT:			CONTACT:		
I.D. NO.:			I.D. NO.:			I.D. NO.: FLD981758485		
CUST. P.O.			M.S. NO.:					

INFORMATION					REMARKS
MATERIAL DESCRIPTION AND DOT SHIPPING NAME	CLASS	DOT ID UN# NA#	QUANT-VOLUME	CONTAINER	
NON HAZ PETROLEUM SOIL			EST. 20 TONS		

GENERATOR		DISPATCH INFO:	
<p>This is to certify that the above named material is properly classified, described, packaged, marked and labeled and are in proper condition for transporting according to the applicable regulations of the U.S. Department of Transportation, Environmental Protection Agency and contains no toxic or hazardous substances that would cause oily waste to be classified as a characteristic or listed hazardous waste.</p> <p>AUTHORIZED SIGNATURE (press hard - 5 copies)</p>		DRIVER: <u>FRANK</u>	Sched. Arrive
		TRUCK: <u>135</u>	Sched. Arrive
		GROSS	TARE
		NET	
		SPECIAL INST.	
TITLE		DATE OF SHIPMENT	
TRANSPORTER		BILLING:	
<p>This is to certify the acceptance of the above material in the amounts and descriptions given and in proper condition for transport to be delivered to the treatment facility.</p> <p>AUTHORIZED SIGNATURE (press hard - 5 copies)</p>		COMPANY NAME	
		ADDRESS	
		CITY	ST ZIP CODE
		TELEPHONE	
		DISCREPANCY INFO:	
TITLE		DATE OF SHIPMENT	
TREATMENT FACILITY		EMERGENCY AND SPILL ASSISTANCE Call:	
<p>This is to certify the acceptance of the above named material in the amounts and descriptions given from the named transporter for treatment, storage disposal or recycling.</p> <p>AUTHORIZED SIGNATURE (press hard - 5 copies)</p>			



MATERIALS SUBSTITUTION
Transportation & Receiving Manifest

DOCUMENT NO. 44080

GENERATOR			TRANSPORTER			RECEIVING FACILITY		
COMPANY NAME <i>City of Miami</i>			COMPANY NAME <i>Delta Trucking</i>			COMPANY NAME CEMEX ENVIRONMENTAL SERVICES		
ADDRESS <i>112 NW 3 ST</i>			ADDRESS <i>2225 W 78 ST</i>			ADDRESS 1200 N.W. 137TH AVENUE		
CITY <i>Miami</i>	ST.	ZIP CODE	CITY	ST.	ZIP CODE	CITY MIAMI	ST. FL	ZIP CODE 33182
TELEPHONE			TELEPHONE			TELEPHONE 305-225-1423		
CONTACT:			CONTACT:			CONTACT:		
I.D. NO.:			I.D. NO.:			I.D. NO.: FLD981758485		
CUST. P.O.			M.S. NO.:					

INFORMATION					REMARKS
MATERIAL DESCRIPTION AND DOT SHIPPING NAME	CLASS	DOT ID UN# NA#	QUANT-VOLUME	CONTAINER	

GENERATOR

This is to certify that the above named material is properly classified, described, packaged, marked and labeled and are in proper condition for transporting according to the applicable regulations of the U.S. Department of Transportation, Environmental Protection Agency and contains no toxic or hazardous substances that would cause oily waste to be classified as a characteristic or listed hazardous waste.

AUTHORIZED SIGNATURE (press hard - 5 copies)

TITLE <i>[Signature]</i>	DATE OF SHIPMENT <i>7-29-09</i>
-----------------------------	------------------------------------

TRANSPORTER

This is to certify the acceptance of the above material in the amounts and descriptions given and in proper condition for transport to be delivered to the treatment facility.

AUTHORIZED SIGNATURE (press hard - 5 copies)

TITLE <i>Enrique Villarreal</i>	DATE OF SHIPMENT <i>7-29-9</i>
------------------------------------	-----------------------------------

TREATMENT FACILITY

This is to certify the acceptance of the above named material in the amounts and descriptions given from the named transporter for treatment, storage disposal or recycling.

AUTHORIZED SIGNATURE (press hard - 5 copies)

TITLE	DATE OF SHIPMENT
-------	------------------

DISPATCH INFO:

DRIVER: <i>B4E</i>	Sched. Arrive
TRUCK: <i>151</i>	Sched. Arrive
GROSS	TARE
NET	

SPECIAL INST.

BILLING:

COMPANY NAME		
ADDRESS		
CITY	ST	ZIP CODE
TELEPHONE		

DISCREPANCY INFO:

EMERGENCY AND SPILL ASSISTANCE Call:

WHITE - Generator (Last) GREEN - Receiving PINK - Generator (First) GOLDENROD - Transporter's Copy YELLOW - Equipment



MATERIALS SUBSTITUTION Transportation & Receiving Manifest

DOCUMENT NO. 44156

GENERATOR			TRANSPORTER			RECEIVING FACILITY		
COMPANY NAME <i>ALTA Court House</i>			COMPANY NAME <i>ME 180 TRUCKING</i>			COMPANY NAME CEMEX ENVIRONMENTAL SERVICES		
ADDRESS <i>112-NW-38</i>			ADDRESS <i>2225 NW 78-ST</i>			ADDRESS 1200 N.W. 137TH AVENUE		
CITY <i>MIAMI</i>	ST.	ZIP CODE	CITY	ST.	ZIP CODE	CITY MIAMI	ST. FL	ZIP CODE 33182
TELEPHONE			TELEPHONE			TELEPHONE 305-225-1423		
CONTACT:			CONTACT:			CONTACT:		
I.D. NO.:			I.D. NO.:			I.D. NO.: FLD981758485		
CUST. P.O.			M.S. NO.:					

INFORMATION					REMARKS
MATERIAL DESCRIPTION AND DOT SHIPPING NAME	CLASS	DOT ID UN# NA#	QUANT-VOLUME	CONTAINER	

GENERATOR

This is to certify that the above named material is properly classified, described, packaged, marked and labeled and are in proper condition for transporting according to the applicable regulations of the U.S. Department of Transportation, Environmental Protection Agency and contains no toxic or hazardous substances that would cause oily waste to be classified as a characteristic or listed hazardous waste.

AUTHORIZED SIGNATURE (press hard - 5 copies)

TITLE

DATE OF SHIPMENT

TRANSPORTER

This is to certify the acceptance of the above material in the amounts and descriptions given and in proper condition for transport to be delivered to the treatment facility.

AUTHORIZED SIGNATURE (press hard - 5 copies)

TITLE

DATE OF SHIPMENT

TREATMENT FACILITY

This is to certify the acceptance of the above named material in the amounts and descriptions given from the named transporter for treatment, storage disposal or recycling.

AUTHORIZED SIGNATURE (press hard - 5 copies)

TITLE

DATE OF SHIPMENT

DISPATCH INFO:

DRIVER:

Sched.
Arrive

TRUCK:

Sched.
Arrive

GROSS

TARE

NET

SPECIAL INST.

BILLING:

COMPANY NAME

ADDRESS

CITY

ST

ZIP CODE

TELEPHONE

DISCREPANCY INFO:

EMERGENCY AND SPILL ASSISTANCE Call:

WHITE - Generator (Last) GREEN - Receiving PINK - Generator (First) GOLDENROD - Transporter's Copy YELLOW - Equipment



MATERIALS SUBSTITUTION
Transportation & Receiving Manifest

DOCUMENT NO.

44200

GENERATOR			TRANSPORTER			RECEIVING FACILITY		
COMPANY NAME CHILDRENS COURTHOUSE			COMPANY NAME ML TWO TRUCKING			COMPANY NAME CEMEX ENVIRONMENTAL SERVICES		
ADDRESS 112 NW 3RD STREET			ADDRESS 3225 WEST 78 STREET			ADDRESS 1200 N.W. 137TH AVENUE		
CITY MIAMI	ST. FL	ZIP CODE	CITY MIAMI	ST.	ZIP CODE	CITY MIAMI	ST. FL	ZIP CODE 33182
TELEPHONE			TELEPHONE			TELEPHONE 305-225-1423		
CONTACT:			CONTACT:			CONTACT:		
I.D. NO.:			I.D. NO.:			I.D. NO.: FLD981758485		
CUST. P.O.			M.S. NO.:					

INFORMATION					REMARKS
MATERIAL DESCRIPTION AND DOT SHIPPING NAME	CLASS	DOT ID UN# NA#	QUANT-VOLUME	CONTAIN-ER	
NON HAZ PETROLEUM SOIL			est. 20 tons		

GENERATOR		DISPATCH INFO:	
<p>This is to certify that the above named material is properly classified, described, packaged, marked and labeled and are in proper condition for transporting according to the applicable regulations of the U.S. Department of Transportation, Environmental Protection Agency and contains no toxic or hazardous substances that would cause oily waste to be classified as a characteristic or listed hazardous waste.</p> <p>AUTHORIZED SIGNATURE (press hard - 5 copies)</p> <p><i>[Signature]</i> (Agent)</p>		DRIVER:	Sched. Arrive
		TRUCK:	Sched. Arrive
		GROSS	TARE
		NET	
		SPECIAL INST.	
TITLE <i>Mr. P. M. NGAL</i>		DATE OF SHIPMENT <i>7-29-09</i>	
TRANSPORTER		BILLING:	
<p>This is to certify the acceptance of the above material in the amounts and descriptions given and in proper condition for transport to be delivered to the treatment facility.</p> <p>AUTHORIZED SIGNATURE (press hard - 5 copies)</p> <p><i>[Signature]</i></p>		COMPANY NAME	
		ADDRESS	
		CITY	ST
		ZIP CODE	
		TELEPHONE	
TITLE <i>[Signature]</i>		DATE OF SHIPMENT <i>11/2/09</i>	
TREATMENT FACILITY		DISCREPANCY INFO:	
<p>This is to certify the acceptance of the above named material in the amounts and descriptions given from the named transporter for treatment, storage disposal or recycling.</p> <p>AUTHORIZED SIGNATURE (press hard - 5 copies)</p>			
TITLE		DATE OF SHIPMENT	
EMERGENCY AND SPILL ASSISTANCE Call:			

WHITE - Generator (Last) GREEN - Receiving PINK - Generator (First) GOLDENROD - Transporter's Copy YELLOW - Equipment



MATERIALS SUBSTITUTION Transportation & Receiving Manifest

DOCUMENT NO.

44281

GENERATOR

TRANSPORTER

RECEIVING FACILITY

COMPANY NAME CHILDREN'S COURTHOUSE			COMPANY NAME METRO TRUCKING			COMPANY NAME CEMEX ENVIRONMENTAL SERVICES		
ADDRESS 112 NW 3RD STREET			ADDRESS 7225 WEST 78 STREET			ADDRESS 1200 N.W. 137TH AVENUE		
CITY MIAMI	ST. FL	ZIP CODE	CITY MIAMI	ST. FL	ZIP CODE	CITY MIAMI	ST. FL	ZIP CODE 33182
TELEPHONE			TELEPHONE			TELEPHONE 305-225-1423		
CONTACT:			CONTACT:			CONTACT:		
I.D. NO.:			I.D. NO.:			I.D. NO.: FLD981758485		
CUST. P.O.			M.S. NO.:					

INFORMATION

REMARKS

MATERIAL DESCRIPTION AND
DOT SHIPPING NAME

CLASS

DOT ID
UN# NA#QUANT-
VOLUMECONTAIN-
ER

NON HAZ PETROLEUM SOIL

est. 20 tons

GENERATOR

This is to certify that the above named material is properly classified, described, packaged, marked and labeled and are in proper condition for transporting according to the applicable regulations of the U.S. Department of Transportation, Environmental Protection Agency and contains no toxic or hazardous substances that would cause oily waste to be classified as a characteristic or listed hazardous waste.

AUTHORIZED SIGNATURE (press hard - 5 copies)

TITLE

DATE OF SHIPMENT

TRANSPORTER

This is to certify the acceptance of the above material in the amounts and descriptions given and in proper condition for transport to be delivered to the treatment facility.

AUTHORIZED SIGNATURE (press hard - 5 copies)

TITLE

DATE OF SHIPMENT

TREATMENT FACILITY

This is to certify the acceptance of the above named material in the amounts and descriptions given from the named transporter for treatment, storage disposal or recycling.

AUTHORIZED SIGNATURE (press hard - 5 copies)

TITLE

DATE OF SHIPMENT

DISPATCH INFO:

DRIVER:

Sched.
Arrive

TRUCK:

Sched.
Arrive

GROSS

TARE

NET

SPECIAL INST.

BILLING:

COMPANY NAME

ADDRESS

CITY

ST

ZIP CODE

TELEPHONE

DISCREPANCY INFO:

EMERGENCY AND SPILL ASSISTANCE Call:

YELLOW - Equipment
GOLDENROD - Transporter's Copy
PINK - Generator (First)
GREEN - Receiving
WHITE - Generator (Last)



MATERIALS SUBSTITUTION Transportation & Receiving Manifest

DOCUMENT NO. 44282

GENERATOR			TRANSPORTER			RECEIVING FACILITY		
COMPANY NAME CHILDRENS COURTHOUSE			COMPANY NAME METRO TRUCKING			COMPANY NAME CEMEX ENVIRONMENTAL SERVICES		
ADDRESS 112 NW 3RD STREET			ADDRESS 2215 WEST 78 STREET			ADDRESS 1200 N.W. 137TH AVENUE		
CITY MIAMI	ST. FL	ZIP CODE	CITY MIAMI	ST. FL	ZIP CODE	CITY MIAMI	ST. FL	ZIP CODE 33182
TELEPHONE			TELEPHONE			TELEPHONE 305-225-1423		
CONTACT:			CONTACT:			CONTACT:		
I.D. NO.:			I.D. NO.:			I.D. NO.: FLD981758485		
CUST. P.O.			M.S. NO.:					

INFORMATION					REMARKS
MATERIAL DESCRIPTION AND DOT SHIPPING NAME	CLASS	DOT ID UN# NA#	QUANT- VOLUME	CONTAIN- ER	
NON HAZ PETROLEUM SOIL			est. 20 tons		

GENERATOR		DISPATCH INFO:	
<p>This is to certify that the above named material is properly classified, described, packaged, marked and labeled and are in proper condition for transporting according to the applicable regulations of the U.S. Department of Transportation, Environmental Protection Agency and contains no toxic or hazardous substances that would cause oily waste to be classified as a characteristic or listed hazardous waste.</p> <p>AUTHORIZED SIGNATURE (press hard - 5 copies)</p> <p><i>[Signature]</i></p> <p>TITLE: Sr. PM DATE OF SHIPMENT: 7-29-09</p>		DRIVER:	Sched. Arrive
		TRUCK:	Sched. Arrive
		GROSS	TARE
		NET	
		SPECIAL INST.	
TRANSPORTER		BILLING:	
<p>This is to certify the acceptance of the above material in the amounts and descriptions given and in proper condition for transport to be delivered to the treatment facility.</p> <p>AUTHORIZED SIGNATURE (press hard - 5 copies)</p> <p><i>[Signature]</i></p> <p>TITLE: DATE OF SHIPMENT: 7/29/09</p>		COMPANY NAME	
		ADDRESS	
		CITY	ST. ZIP CODE
		TELEPHONE	
		DISCREPANCY INFO:	
TREATMENT FACILITY		EMERGENCY AND SPILL ASSISTANCE Call:	
<p>This is to certify the acceptance of the above named material in the amounts and descriptions given from the named transporter for treatment, storage disposal or recycling.</p> <p>AUTHORIZED SIGNATURE (press hard - 5 copies)</p> <p>TITLE: DATE OF SHIPMENT:</p>			

WHITE - Generator (Last) GREEN - Receiving PINK - Generator (First) GOLDENROD - Transporter's Copy YELLOW - Equipment



MATERIALS SUBSTITUTION Transportation & Receiving Manifest

DOCUMENT NO. 44283

GENERATOR			TRANSPORTER			RECEIVING FACILITY		
COMPANY NAME CHILDRENS COURTHOUSE			COMPANY NAME METRO TRUCKING			COMPANY NAME CEMEX ENVIRONMENTAL SERVICES		
ADDRESS 112 NW 3RD STREET			ADDRESS 2225 WEST 78 STREET			ADDRESS 1200 N.W. 137TH AVENUE		
CITY MIAMI	ST. FL	ZIP CODE	CITY DALEAH	ST.	ZIP CODE	CITY MIAMI	ST. FL	ZIP CODE 33182
TELEPHONE			TELEPHONE			TELEPHONE 305-225-1423		
CONTACT:			CONTACT:			CONTACT:		
I.D. NO.:			I.D. NO.:			I.D. NO.: FLD981758485		
CUST. P.O.			M.S. NO.:					

INFORMATION					REMARKS
MATERIAL DESCRIPTION AND DOT SHIPPING NAME	CLASS	DOT ID UN# NA#	QUANT-VOLUME	CONTAIN-ER	
NON HAZ PETROLEUM SOIL			est. 20 tons		

GENERATOR		DISPATCH INFO:	
This is to certify that the above named material is properly classified, described, packaged, marked and labeled and are in proper condition for transporting according to the applicable regulations of the U.S. Department of Transportation, Environmental Protection Agency and contains no toxic or hazardous substances that would cause oily waste to be classified as a characteristic or listed hazardous waste.		DRIVER: <u>EIT</u> Sched. Arrive	
AUTHORIZED SIGNATURE (press hard - 5 copies) <u>[Signature]</u> (As/Agent)		TRUCK: <u>151</u> Sched. Arrive	
TITLE <u>Sa Ray Muga</u>		GROSS TARE	
DATE OF SHIPMENT <u>7-29-09</u>		NET	
TRANSPORTER		SPECIAL INST.	
This is to certify the acceptance of the above material in the amounts and descriptions given and in proper condition for transport to be delivered to the treatment facility.			
AUTHORIZED SIGNATURE (press hard - 5 copies) <u>[Signature]</u> 7-29-9		BILLING:	
TITLE		COMPANY NAME	
DATE OF SHIPMENT		ADDRESS	
		CITY	
		ST	
		ZIP CODE	
TREATMENT FACILITY		TELEPHONE	
This is to certify the acceptance of the above named material in the amounts and descriptions given from the named transporter for treatment, storage disposal or recycling.		DISCREPANCY INFO:	
AUTHORIZED SIGNATURE (press hard - 5 copies)			
TITLE		EMERGENCY AND SPILL ASSISTANCE Call:	
DATE OF SHIPMENT			

YELLOW - Equipment
GOLDENROD - Transporter's Copy
PINK - Generator (First)
GREEN - Receiving
WHITE - Generator (Last)

WHITE - Generator (Last) **GREEN - Receiving** **PINK - Generator (First)** **GOLDENROD - Transporter's Copy** **YELLOW - Equipment**

NON- HAZARDOUS MANIFEST

SC N^o **099124**

GENERATOR

TRANSPORTER

Generators PROPOSED CHILDREN'S COURTHOUSE,
MIAMI-DADE COUNTY

Driver Name (Print) Adalberto Nakru
Truck Number 937

Address 112 NW 3RD STREET
MIAMI, FL

I hereby acknowledge that the above-described materials were received from the generator site were transported without incident to the destination listed below.

Phone (305) 775-3956 P.O.#

Generators Signature Quiana Pages (as agent)

Driver Signature

Delivery Date
Weight

Description of Waste Materials	Profile Number	Account #	Total Quantity
<u>CONST. DEBRIS FROM 10'X10'X2' EXCAV.</u>	<u>103637FL</u>		

DESTINATION

Site Name MEDLEY LANDFILL
Address 9350 NW 89 AVE, MEDLEY, FL 33178
Phone Number (305) 883-7670

I hereby acknowledge receipt of the above-described materials.

Name of Authorized (Print)

Signature

Receipt Date

WHITE - GENERATOR

YELLOW - LANDFILL

PINK - LANDFILL

GOLD - TRANSPORTER



June 8, 2009

Mr. Steve Rose
Rose Engineering

Re: Childrens Courthouse
112 NW 3 Street
Miami, Fl. 33128

Dear Mr. Rose:

This is to certify that the asphalt material that you will be sending to our Miami Plant from the Childrens Courthouse Project will be recycled accordingly as RAP in accordance to FDOT Specifications and will be subsequently used in the production of asphalt mix in the future.

Sincerely,

RANGER CONSTRUCTION — SOUTH

A handwritten signature in black ink, appearing to read 'Danny Garcia', written over a horizontal line.

Danny Garcia
Branch Manager

c.c. File



LOPEFRA CORP.



2601 S.W. 69 Court ♦ Miami, FL 33155 ♦ (305) 266-3896 ♦ Fax (305) 266-9825

Construction Waste Generation Study

Customer Name:	Bureau Veritas
Job Name:	Proposed Children's Courthouse
Job Address:	112 NW 3 Street, Miami, Florida

Total Construction Debris Collected (Cubic Yards):	66
Construction Debris Collection Period:	8/11/09

Material Type	Recovered Facility	Quantity Recycled (Cubic Yards)
Hay	Commingled w/recovered wood chips for farm use.	12
Concrete	Crushed to 57 Rock for Reuse	54

Total Construction Debris Recycled/Recovered:	66
Percentage of Construction Debris Recycled/Recovered:	100%



APPENDIX F

CLEAN FILL RECEIPTS



**TITAN
AMERICA**

Seller:
Tarmac America LLC
PENNSUCO QUARRY
MINE NO. 87-145
MEDLEY
(800) 226-2958

7/20/2009
ORIGINAL 6:27:00AM

4426073

Cust. #: 90002405
Customer: METRO TRUCKING CO
Order: 25003345
FOB/VARIOUS
METRO TRUCKING
Medley FL 33166

	Pounds	Tons	Metric
Gross	68660	* 34.33	* 31.14*
Tare	24740	12.37	11.22
Net	43920	21.96	19.92

* Manual Weight **21.96 Ton**

PO :
Product : 100057 ASTM #57 CO#10
CERT. FOR FDOT

Carrier : 1000024 METRO TRUCKING CO
Vehicle : 363
Scale: 1

Driver: 

Qty Today (Tons):
21.96
Loads Today:
1

Time In: 6:12:31AM
Weighmaster: Gus Miranda

Customer: 

Warning: Avoid Breathing Dust

This product contains greater than 0.1% crystalline silica. Prolonged and repeated breathing of crystalline silica can cause silicosis and may cause cancer, either of which can result in permanent, serious illness or death. For more information, please request Material Safety Data Sheet from supplier.



**TITAN
AMERICA**

Seller:
Tarmac America LLC
PENNSUCO QUARRY
MINE NO. 87-145
MEDLEY
(800) 226-2958

7/20/2009
ORIGINAL 6:39:09AM

4426087

Cust. #: 90002405
Customer: METRO TRUCKING CO
Order: 25003345
FOB/VARIOUS
METRO TRUCKING
Medley

	Pounds	Tons	Metric
Gross	69220	34.61	31.40
Tare	25900	12.95	11.75
Net	43320	21.66	19.65

21.66 Ton

PO :
Product : 100057 ASTM #57 CO#10
CERT. FOR FDOT

Qty Today (Tons):
43.62
Loads Today:
2

Carrier : 1000024 METRO TRUCKING CO
Vehicle : 3173
Scale : 3

Time In: 6:24:34AM
Weighmaster: Gus Miranda

Driver: _____

Customer: _____

Warning: Avoid Breathing Dust

This product contains greater than 0.1% crystalline silica. Prolonged and repeated breathing of crystalline silica can cause silicosis and may cause cancer, either of which can result in permanent, serious illness or death. For more information, please request Material Safety Data Sheet from supplier.



**TITAN
AMERICA**

Seller:
Tarmac America LLC
PENNSUCO QUARRY
MINE NO. 87-145
MEDLEY
(800) 226-2958

7/20/2009
ORIGINAL 6:42:19AM

4426089

Cust. #: 90002405
Customer: METRO TRUCKING CO
Order: 25003345
FOB/VARIOUS
METRO TRUCKING
Medley

	Pounds	Tons	Metric
Gross	69160	34.58	31.37
Tare	24540	12.27	11.13
Net	44620	22.31	20.24

22.31 Ton

PO :
Product : 100057 ASTM #57 CO#10
CERT. FOR FDOT

Qty Today (Tons):
65.93
Loads Today:
3

Carrier : 1000024 METRO TRUCKING CO
Vehicle : 488
Scale : 2

Time In: 6:22:21AM
Weighmaster: Auto ID - JWS Automation

Driver: _____

Customer: _____

Warning: Avoid Breathing Dust

This product contains greater than 0.1% crystalline silica. Prolonged and repeated breathing of crystalline silica can cause silicosis and may cause cancer, either of which can result in permanent, serious illness or death. For more information, please request Material Safety Data Sheet from supplier.



**TITAN
AMERICA**

Seller:
Tarmac America LLC
PENNSUCO QUARRY
MINE NO. 87-145
MEDLEY
(800) 226-2958

7/20/2009
ORIGINAL 6:52:42AM

4426096

Cust. #: 90002405
Customer: METRO TRUCKING CO
Order: 25003345
FOB/VARIOUS
METRO TRUCKING
Medley FL 33166

2009 JUL 20

	Pounds	Tons	Metric
Gross	69540	34.77	31.54
Tare	25900	12.95	11.75
Net	43640	21.82	19.79

21.82 Ton

PO:
Product: 100057 ASTM #57 CO#10
CERT. FOR FDOT

Qty Today (Tons):

87.75

Loads Today:

4

Carrier: 1000024 METRO TRUCKING CO

Vehicle: 151

Scale: 2

Driver: *Velez*

Time In: 6:41:00AM

Weighmaster: Auto ID - JWS Automation

Customer: *Am JWS*

Warning: Avoid Breathing Dust
This product contains greater than 0.1% crystalline silica. Prolonged and repeated breathing of crystalline silica can cause silicosis and may cause cancer, either of which can result in permanent, serious illness or death. For more information, please request Material Safety Data Sheet from supplier.



**TITAN
AMERICA**

Seller:
Tarmac America LLC
PENNSUCO QUARRY
MINE NO. 87-145
MEDLEY
(800) 226-2958

7/20/2009
ORIGINAL 7:52:11AM

4426119

Cust. #: 90002405
Customer: METRO TRUCKING CO
Order: 25003345
FOB/VARIOUS
METRO TRUCKING
Medley FL 33166

	Pounds	Tons	Metric
Gross	68780	34.39	31.20
Tare	24740	12.37	11.22 *
Net	44040	22.02	19.98 *

* Predetermined Tare

22.02 Ton

PO:
Product: 100057 ASTM #57 CO#10
CERT. FOR FDOT

Qty Today (Tons):

109.77

Loads Today:

5

Carrier: 1000024 METRO TRUCKING CO

Vehicle: 363

Scale: 2

Driver: *A*

Time In: 12:00:00AM

Weighmaster: Auto ID - JWS Automation

Customer: *SUB*

Warning: Avoid Breathing Dust
This product contains greater than 0.1% crystalline silica. Prolonged and repeated breathing of crystalline silica can cause silicosis and may cause cancer, either of which can result in permanent, serious illness or death. For more information, please request Material Safety Data Sheet from supplier.

**TITAN
AMERICA**

Seller:
Tarmac America LLC
PENNSUCO QUARRY
MINE NO. 87-145
MEDLEY
(800) 226-2958

7/20/2009
ORIGINAL 8:01:05AM

4426124

Cust. #: 90002405
Customer: METRO TRUCKING CO
Order: 25003345
FOB/VARIOUS
METRO TRUCKING
Medley

	Pounds	Tons	Metric
Gross	66500	33.25	30.16
Tare	25900	* 12.95	* 11.75 *
Net	40600	* 20.30	* 18.42 *

* Predetermined Tare **20.30 Ton**

PO :
Product : 100057 ASTM #57 CO#10
CERT. FOR FDOT

Carrier : 1000024 METRO TRUCKING CO

Vehicle : 3173

Scale : 3

Driver: _____

Qty Today (Tons):

130.07

Loads Today:

6

Time In: 12:00:00AM

Weighmaster: Auto ID - JWS Automation

Customer: _____

Warning: Avoid Breathing Dust

This product contains greater than 0.1% crystalline silica. Prolonged and repeated breathing of crystalline silica can cause silicosis and may cause cancer, either of which can result in permanent, serious illness or death. For more information, please request Material Safety Data Sheet from supplier.

**TITAN
AMERICA**

Seller:
Tarmac America LLC
PENNSUCO QUARRY
MINE NO. 87-145
MEDLEY
(800) 226-2958

7/20/2009
ORIGINAL 8:05:50AM

4426125

Cust. #: 90002405
Customer: METRO TRUCKING CO
Order: 25003345
FOB/VARIOUS
METRO TRUCKING
Medley

	Pounds	Tons	Metric
Gross	68840	34.42	31.23
Tare	24540	* 12.27	* 11.13 *
Net	44300	* 22.15	* 20.09 *

* Predetermined Tare **22.15 Ton**

PO :
Product : 100057 ASTM #57 CO#10
CERT. FOR FDOT

Carrier : 1000024 METRO TRUCKING CO

Vehicle : 488

Scale : 3

Driver: _____

Qty Today (Tons):

152.22

Loads Today:

7

Time In: 12:00:00AM

Weighmaster: Gus Miranda

Customer: _____

Warning: Avoid Breathing Dust

This product contains greater than 0.1% crystalline silica. Prolonged and repeated breathing of crystalline silica can cause silicosis and may cause cancer, either of which can result in permanent, serious illness or death. For more information, please request Material Safety Data Sheet from supplier.



**TITAN
AMERICA**

Seller:
Tarmac America LLC
PENNSUCO QUARRY
MINE NO. 87-145
MEDLEY
(800) 226-2958

7/20/2009
ORIGINAL 8:11:21AM
4426128

Cust. #: 90002405
Customer: METRO TRUCKING CO
Order: 25003345
FOB/VARIOUS
METRO TRUCKING
Medley FL 33166

2009 JUL 20 AM 8:15

	Pounds	Tons	Metric
Gross	68780	34.39	31.20
Tare	25020	12.51	11.35
Net	43760	21.88	19.85

21.88 Ton

PO:
Product: 100057 ASTM #57 CO#10
CERT. FOR FDOT

Qty Today (Tons):
174.10
Loads Today:
8

Carrier: 1000024 METRO TRUCKING CO
Vehicle: 24
Scale: 3

Time In: 7:59:46AM
Weighmaster: Gus Miranda

Driver:

Customer:

Warning: Avoid Breathing Dust

This product contains greater than 0.1% crystalline silica. Prolonged and repeated breathing of crystalline silica can cause silicosis and may cause cancer, either of which can result in permanent, serious illness or death. For more information, please request Material Safety Data Sheet from supplier.



**TITAN
AMERICA**

Seller:
Tarmac America LLC
PENNSUCO QUARRY
MINE NO. 87-145
MEDLEY
(800) 226-2958

7/20/2009
ORIGINAL 8:48:22AM
4426154

Cust. #: 90002405
Customer: METRO TRUCKING CO
Order: 25003345
FOB/VARIOUS
METRO TRUCKING
Medley FL 33166

2009 JUL 20 AM 8:53

	Pounds	Tons	Metric
Gross	69180	34.59	31.38
Tare	25900 *	12.95 *	11.75 *
Net	43280 *	21.64 *	19.63 *

21.64 Ton

PO:
Product: 100057 ASTM #57 CO#10
CERT. FOR FDOT

Qty Today (Tons):
195.74
Loads Today:
9

Carrier: 1000024 METRO TRUCKING CO
Vehicle: 151
Scale: 2

Time In: 12:00:00AM
Weighmaster: Auto ID - JWS Automation

Driver:

Customer:

Warning: Avoid Breathing Dust

This product contains greater than 0.1% crystalline silica. Prolonged and repeated breathing of crystalline silica can cause silicosis and may cause cancer, either of which can result in permanent, serious illness or death. For more information, please request Material Safety Data Sheet from supplier.



TITAN AMERICA

Seller:
Tarmac America LLC
PENNSUCO QUARRY
MINE NO. 87-145
MEDLEY
(800) 226-2958

7/20/2009
ORIGINAL 9:27:36AM

4426176

Cust. #: 90002405
Customer: METRO TRUCKING CO

Order : 25003345
FOB/VARIOUS
METRO TRUCKING

Medley FL 33166

	Pounds	Tons	Metric
Gross	69220	34.61	31.40
Tare	24740	* 12.37 *	* 11.22 *
Net	44480	* 22.24 *	* 20.18 *

* Predetermined Tare **22.24 Ton**

PO :
Product : 100057 ASTM #57 CO#10
CERT. FOR FDOT

Carrier : 1000024 METRO TRUCKING CO

Vehicle : 363

Scale : 3

Driver:

Qty Today (Tons):

217.98

Loads Today:

10

Time In: 12:00:00AM

Weighmaster: Auto ID - JWS Automation

Customer:

Warning: Avoid Breathing Dust

This product contains greater than 0.1% crystalline silica. Prolonged and repeated breathing of crystalline silica can cause silicosis and may cause cancer, either of which can result in permanent, serious illness or death. For more information, please request Material Safety Data Sheet from supplier.



TITAN AMERICA

Seller:
Tarmac America LLC
PENNSUCO QUARRY
MINE NO. 87-145
MEDLEY
(800) 226-2958

7/20/2009
ORIGINAL 9:30:07AM

4426179

Cust. #: 90002405
Customer: METRO TRUCKING CO

Order : 25003345
FOB/VARIOUS
METRO TRUCKING

Medley FL 33166

	Pounds	Tons	Metric
Gross	69040	34.52	31.32
Tare	25900	* 12.95 *	* 11.75 *
Net	43140	* 21.57 *	* 19.57 *

* Predetermined Tare **21.57 Ton**

PO :
Product : 100057 ASTM #57 CO#10
CERT. FOR FDOT

Carrier : 1000024 METRO TRUCKING CO

Vehicle : 3173

Scale : 3

Driver:

Qty Today (Tons):

239.55

Loads Today:

11

Time In: 12:00:00AM

Weighmaster: Auto ID - JWS Automation

Customer:

Warning: Avoid Breathing Dust

This product contains greater than 0.1% crystalline silica. Prolonged and repeated breathing of crystalline silica can cause silicosis and may cause cancer, either of which can result in permanent, serious illness or death. For more information, please request Material Safety Data Sheet from supplier.



**TITAN
AMERICA**

Seller:
Tarmac America LLC
PENNSUCO QUARRY
MINE NO. 87-145
MEDLEY
(800) 226-2958

7/20/2009
ORIGINAL 9:48:55AM
4426188

Cust. #: 90002405
Customer: METRO TRUCKING CO
Order : 25003345
FOB/VARIOUS
METRO TRUCKING
Medley

2009 JUL 20 AM 9:51
FL 33166

	Pounds	Tons	Metric
Gross	68900	34.45	31.25
Tare	24540 *	12.27 *	11.13 *
Net	44360 *	22.18 *	20.12 *

* Predetermined Tare **22.18 Ton**

PO :
Product : 100057 ASTM #57 CO#10
CERT. FOR FDOT

Carrier : 1000024 METRO TRUCKING CO
Vehicle : 488
Scale : 1

Driver:

Time In: 12:00:00AM
Weighmaster: Auto ID - JWS Automation

Customer:

Warning: Avoid Breathing Dust

This product contains greater than 0.1% crystalline silica. Prolonged and repeated breathing of crystalline silica can cause silicosis and may cause cancer, either of which can result in permanent, serious illness or death. For more information, please request Material Safety Data Sheet from supplier.



**TITAN
AMERICA**

Seller:
Tarmac America LLC
PENNSUCO QUARRY
MINE NO. 87-145
MEDLEY
(800) 226-2958

7/20/2009
ORIGINAL 10:00:41AM
4426191

Cust. #: 90002405
Customer: METRO TRUCKING CO
Order : 25003345
FOB/VARIOUS
METRO TRUCKING
Medley

2009 JUL 20 AM 10:00
FL 33166

	Pounds	Tons	Metric
Gross	68680	34.34	31.15
Tare	25020 *	12.51 *	11.35 *
Net	43660 *	21.83 *	19.80 *

* Predetermined Tare **21.83 Ton**

PO :
Product : 100057 ASTM #57 CO#10
CERT. FOR FDOT

Carrier : 1000024 METRO TRUCKING CO
Vehicle : 24
Scale : 3

Driver:

Time In: 12:00:00AM
Weighmaster: Auto ID - JWS Automation

Customer:

Warning: Avoid Breathing Dust

This product contains greater than 0.1% crystalline silica. Prolonged and repeated breathing of crystalline silica can cause silicosis and may cause cancer, either of which can result in permanent, serious illness or death. For more information, please request Material Safety Data Sheet from supplier.



**TITAN
AMERICA**

Seller:
Tarmac America LLC
PENNSUCO QUARRY
MINE NO. 87-145
MEDLEY
(800) 226-2958

7/20/2009
ORIGINAL 10:28:53AM

4426212

Cust. #: 90002405
Customer: METRO TRUCKING CO
Order: 25003345

FOB/VARIOUS
METRO TRUCKING

Medley

FL 33166

	Pounds	Tons	Metric
Gross	69980	34.99	31.74
Tare	25900 *	12.95 *	11.75 *
Net	44080 *	22.04 *	19.99 *

* Predetermined Tare **22.04 Ton**

PO:

Product: 100057 ASTM #57 CO#10
CERT. FOR FDOT

Carrier: 1000024 METRO TRUCKING CO

Vehicle: 151

Scale: 2

Driver:

Qty Today (Tons):

305.60

Loads Today:

14

Time In: 12:00:00AM

Weighmaster: Gus Miranda

Customer:

Warning: Avoid Breathing Dust

This product contains greater than 0.1% crystalline silica. Prolonged and repeated breathing of crystalline silica can cause silicosis and may cause cancer, either of which can result in permanent, serious illness or death. For more information, please request Material Safety Data Sheet from supplier.



**TITAN
AMERICA**

Seller:
Tarmac America LLC
PENNSUCO QUARRY
MINE NO. 87-145
MEDLEY
(800) 226-2958

7/20/2009
ORIGINAL 10:50:17AM

4426231

Cust. #: 90002405
Customer: METRO TRUCKING CO
Order: 25003345

FOB/VARIOUS
METRO TRUCKING

Medley

FL 33166

	Pounds	Tons	Metric
Gross	69320	34.66	31.44
Tare	25900 *	12.95 *	11.75 *
Net	43420 *	21.71 *	19.69 *

* Predetermined Tare **21.71 Ton**

PO:

Product: 100057 ASTM #57 CO#10
CERT. FOR FDOT

Carrier: 1000024 METRO TRUCKING CO

Vehicle: 3173

Scale: 1

Driver:

Qty Today (Tons):

327.31

Loads Today:

15

Time In: 12:00:00AM

Weighmaster: Auto ID - JWS Automation

Customer:

Warning: Avoid Breathing Dust

This product contains greater than 0.1% crystalline silica. Prolonged and repeated breathing of crystalline silica can cause silicosis and may cause cancer, either of which can result in permanent, serious illness or death. For more information, please request Material Safety Data Sheet from supplier.



**TITAN
AMERICA**

Seller:
Tarmac America LLC
PENNSUCO QUARRY
MINE NO. 87-145
MEDLEY
(800) 226-2958

7/20/2009
ORIGINAL 10:51:15AM
4426232

Cust. #: 90002405
Customer: METRO TRUCKING CO
Order : 25003345
FOB/VARIOUS
METRO TRUCKING
Medley FL 33166

	Pounds	Tons	Metric
Gross	69200	34.60	31.39
Tare	24740	* 12.37	* 11.22 *
Net	44460	* 22.23	* 20.17 *

* Predetermined Tare **22.23 Ton**

PO :
Product : 100057 ASTM #57 CO#10
CERT. FOR FDOT

Carrier : 1000024 METRO TRUCKING CO
Vehicle : 363
Scale : 2

Driver: _____

Qty Today (Tons):
349.54
Loads Today:
16

Time In: 12:00:00AM
Weighmaster: Auto ID - JWS Automation

Customer: _____

Warning: Avoid Breathing Dust

This product contains greater than 0.1% crystalline silica. Prolonged and repeated breathing of crystalline silica can cause silicosis and may cause cancer, either of which can result in permanent, serious illness or death. For more information, please request Material Safety Data Sheet from supplier.



**TITAN
AMERICA**

Seller:
Tarmac America LLC
PENNSUCO QUARRY
MINE NO. 87-145
MEDLEY
(800) 226-2958

7/20/2009
ORIGINAL 11:07:13AM
4426242

Cust. #: 90002405
Customer: METRO TRUCKING CO
Order : 25003345
FOB/VARIOUS
METRO TRUCKING
Medley FL 33166

	Pounds	Tons	Metric
Gross	68800	34.40	31.21
Tare	24540	* 12.27	* 11.13 *
Net	44260	* 22.13	* 20.08 *

* Predetermined Tare **22.13 Ton**

PO :
Product : 1C0057 ASTM #57 CO#10
CERT. FOR FDOT

Carrier : 1000024 METRO TRUCKING CO
Vehicle : 488
Scale : 1

Driver: _____

Qty Today (Tons):
371.67
Loads Today:
17

Time In: 12:00:00AM
Weighmaster: Auto ID - JWS Automation

Customer: _____

Warning: Avoid Breathing Dust

This product contains greater than 0.1% crystalline silica. Prolonged and repeated breathing of crystalline silica can cause silicosis and may cause cancer, either of which can result in permanent, serious illness or death. For more information, please request Material Safety Data Sheet from supplier.



**TITAN
AMERICA**

Seller:
Tarmac America LLC
PENNSUCO QUARRY
MINE NO. 87-145
MEDLEY
(800) 226-2958

7/20/2009
ORIGINAL 11:34:50AM

4426263

Cust. #: 90002405
Customer: METRO TRUCKING CO
Order: 25003345
FOB/VARIOUS
METRO TRUCKING
Medley

2009 JUL 20 AM 11:37
FL 33166

	Pounds	Tons	Metric
Gross	68660	34.33	31.14
Tare	25020	* 12.51	* 11.35 *
Net	43640	* 21.82	* 19.79 *

* Predetermined Tare **21.82 Ton**

PO:
Product: 100057 ASTM #57 CO#10
CERT. FOR FDOT

Carrier: 1000024 METRO TRUCKING CO
Vehicle: 24
Scale: 3

Driver:

Qty Today (Tons):
393.49
Loads Today:
18

Time In: 12:00:00AM
Weighmaster: Auto ID - JWS Automation

Customer:

Warning: Avoid Breathing Dust

This product contains greater than 0.1% crystalline silica. Prolonged and repeated breathing of crystalline silica can cause silicosis and may cause cancer, either of which can result in permanent, serious illness or death. For more information, please request Material Safety Data Sheet from supplier.



**TITAN
AMERICA**

Seller:
Tarmac America LLC
PENNSUCO QUARRY
MINE NO. 87-145
MEDLEY
(800) 226-2958

7/21/2009
ORIGINAL 6:48:49AM

4426373

Cust. #: 90002405
Customer: METRO TRUCKING CO
Order: 25003345
FOB/VARIOUS
METRO TRUCKING
Medley

2009 JUL 21 AM 6:56

	Pounds	Tons	Metric
Gross	69700	34.85	31.62
Tare	26480	13.24	12.01
Net	43220	21.61	19.60

21.61 Ton

PO:
Product: 100057 ASTM #57 CO#10
CERT. FOR FDOT

Carrier: 1000024 METRO TRUCKING CO
Vehicle: 69
Scale: 2

Driver:

Qty Today (Tons):
21.61
Loads Today:
1

Time In: 6:37:54AM
Weighmaster: Auto ID - JWS Automation

Customer:

Warning: Avoid Breathing Dust

This product contains greater than 0.1% crystalline silica. Prolonged and repeated breathing of crystalline silica can cause silicosis and may cause cancer, either of which can result in permanent, serious illness or death. For more information, please request Material Safety Data Sheet from supplier.



White Rock Quarries

P.O. Box 15065
West Palm Beach, FL 33416

CUSTOMER METRO TRUCKING CO.
2225 WEST 78 ST.
HIALEAH, FL 33016-0000

DATE
7/21/2009
8:33

WEIGHT TICKET

ORIGINAL

TICKET NUMBER
7791380
ALAIN GONZALEZ
WEIGHMASTER

Cst #:010687Dot Mine #:SOURCE 87-339

Job #:400-8

Project :METRO TRUCKING
Location :YARD

PO #:

Hlt-Truck :045-69 :METRO TRUCKING CO.
Driver :
Product :CYCLONE SAND
Stockpile :CYCLONE SAND

	US	METRIC
Gross Wght:	69240	31407 KG
Tare Wght:	26400	11975 KG
Net Wght:	42840	19432 KG
Net Tons:	21.42	19.44 MT

Accum.	Loads	Tons
Daily :	7	149.55
Job :	3,754	80,664.94

Driver s Signature:-----
Driver s Name :

Recieved By



White Rock Quarries

P.O. Box 15065
West Palm Beach, FL 33416

CUSTOMER METRO TRUCKING CO.
2225 WEST 78 ST.
HIALEAH, FL 33016-0000

DATE
7/20/2009
5:56

WEIGHT TICKET

ORIGINAL

TICKET NUMBER
7790139
RAFAEL ROMAN
WEIGHMASTER

Cst #:010687Dot Mine #:SOURCE 87-339

Job #:400-8

Project :METRO TRUCKING
Location :YARD

PO #:

Hlt-Truck :045-24 :METRO TRUCKING CO.
Driver :
Product :CYCLONE SAND
Stockpile :CYCLONE SAND

	US	METRIC
Gross Wght:	69660	31597 KG
Tare Wght:	25020	11349 KG
Net Wght:	44640	20248 KG
Net Tons:	22.32	20.25 MT

Accum.	Loads	Tons
Daily :	1	22.32
Job :	3,747	80,515.39

Driver s Signature:-----
Driver s Name :

Recieved By



**TITAN
AMERICA**

Seller:
Tarmac America LLC
PENNSUCO QUARRY
MINE NO. 87-145
MEDLEY
(800) 226-2958

7/28/2009
ORIGINAL 8:43:26AM

4427653

Cust. #: 90002405
Customer: METRO TRUCKING CO

Order: 25003345
FOB/VARIOUS
METRO TRUCKING

Medley FL 33166

	Pounds	Tons	Metric
Gross	68480	34.24	31.06
Tare	24600	12.30	11.16
Net	43880	21.94	19.90

21.94 Ton

PO:
Product: 100517 LIMEROCK BASE CO#01
CERT. FOR FDOT

Carrier: 1000024 METRO TRUCKING CO
Vehicle: 488
Scale: 1

Driver:

Qty Today (Tons):
21.94

Loads Today:
1

Time In: 8:27:51AM
Weighmaster: Auto ID - JWS Automation

Customer:

Warning: Avoid Breathing Dust

This product contains greater than 0.1% crystalline silica. Prolonged and repeated breathing of crystalline silica can cause silicosis and may cause cancer, either of which can result in permanent, serious illness or death. For more information, please request Material Safety Data Sheet from supplier.



**TITAN
AMERICA**

Seller:
Tarmac America LLC
PENNSUCO QUARRY
MINE NO. 87-145
MEDLEY
(800) 226-2958

7/28/2009
ORIGINAL 10:41:10AM

4427703

Cust. #: 90002405
Customer: METRO TRUCKING CO

Order: 25003345
FOB/VARIOUS
METRO TRUCKING

Medley FL 33166

	Pounds	Tons	Metric
Gross	68380	34.19	31.02
Tare	24600	* 12.30	* 11.16 *
Net	43780	* 21.89	* 19.86 *

* Predetermined Tare **21.89 Ton**

PO:
Product: 100517 LIMEROCK BASE CO#01
CERT. FOR FDOT

Carrier: 1000024 METRO TRUCKING CO
Vehicle: 488
Scale: 3

Driver:

Qty Today (Tons):
43.83

Loads Today:
2

Time In: 12:00:00AM
Weighmaster: Gus Miranda

Customer:

Warning: Avoid Breathing Dust

This product contains greater than 0.1% crystalline silica. Prolonged and repeated breathing of crystalline silica can cause silicosis and may cause cancer, either of which can result in permanent, serious illness or death. For more information, please request Material Safety Data Sheet from supplier.



**TITAN
AMERICA**

Seller:
Tarmac America LLC
PENNSUCO QUARRY
MINE NO. 87-145
MEDLEY
(800) 226-2958

7/28/2009
ORIGINAL 12:11:36PM
4427732

Cust. #: 90002405
Customer: METRO TRUCKING CO
Order: 25003345
FOBVARIOUS
METRO TRUCKING
Medley FL 33166

	Pounds	Tons	Metric
Gross	69020	34.51	31.31
Tare	24600 * 12.30	*	11.16 *
Net 13	44420 * 22.21	*	20.15 *

* Predetermined Tare **22.21 Ton**

PO:
Product: 100517 LIMEROCK BASE CO#01
CERT. FOR FDOT

Carrier: 1000024 METRO TRUCKING CO
Vehicle: 488
Scale: 3

Driver:

Qty Today (Tons):
66.04

Loads Today:
3

Time In: 12:00:00AM
Weighmaster: Gus Miranda

Customer:

Warning: Avoid Breathing Dust

This product contains greater than 0.1% crystalline silica. Prolonged and repeated breathing of crystalline silica can cause silicosis and may cause cancer, either of which can result in permanent, serious illness or death. For more information, please request Material Safety Data Sheet from supplier.



**TITAN
AMERICA**

Seller:
Tarmac America LLC
PENNSUCO QUARRY
MINE NO. 87-145
MEDLEY
(800) 226-2958

7/28/2009
ORIGINAL 1:46:38PM
4427764

Cust. #: 90002405
Customer: METRO TRUCKING CO
Order: 25003345
FOBVARIOUS
METRO TRUCKING
Medley FL 33166

	Pounds	Tons	Metric
Gross	69260	34.63	31.42
Tare	24600 * 12.30	*	11.16 *
Net 13	44660 * 22.33	*	20.26 *

* Predetermined Tare **22.33 Ton**

PO:
Product: 100517 LIMEROCK BASE CO#01
CERT. FOR FDOT

Carrier: 1000024 METRO TRUCKING CO
Vehicle: 488
Scale: 3

Driver:

Qty Today (Tons):
88.37

Loads Today:
4

Time In: 12:00:00AM
Weighmaster: Gus Miranda

Customer:

Warning: Avoid Breathing Dust

This product contains greater than 0.1% crystalline silica. Prolonged and repeated breathing of crystalline silica can cause silicosis and may cause cancer, either of which can result in permanent, serious illness or death. For more information, please request Material Safety Data Sheet from supplier.



**TITAN
AMERICA**

Seller:
Tarmac America LLC
PENNSUCO QUARRY
MINE NO. 87-145
MEDLEY
(800) 226-2958

7/29/2009
ORIGINAL 8:53:02AM

4427857

Cust. #: 90002405
Customer: METRO TRUCKING CO
Order: 25003345
FOB/VARIOUS
METRO TRUCKING

Medley FL 33166

	Pounds	Tons	Metric
Gross	69020	34.51	31.31
Tare	26420	13.21	11.98
Net	42600	21.30	19.32

2009 JUL 29 AM 8:53

21.30 Ton

PO:
Product: 100517 LIMEROCK BASE CO#01
CERT. FOR FDOT

Carrier: 1000024 METRO TRUCKING CO
Vehicle: 21
Scale: 3

Driver: _____

Qty Today (Tons):
21.30
Loads Today:
1

Time In: 8:29:30AM
Weighmaster: Auto ID - JWS Automation

Customer: _____

Warning: Avoid Breathing Dust

This product contains greater than 0.1% crystalline silica. Prolonged and repeated breathing of crystalline silica can cause silicosis and may cause cancer, either of which can result in permanent, serious illness or death. For more information, please request Material Safety Data Sheet from supplier.



**TITAN
AMERICA**

Seller:
Tarmac America LLC
PENNSUCO QUARRY
MINE NO. 87-145
MEDLEY
(800) 226-2958

7/29/2009
ORIGINAL 1:34:08PM

4427992

Cust. #: 90002405
Customer: METRO TRUCKING CO
Order: 25003345
FOB/VARIOUS
METRO TRUCKING

Medley FL 33166

	Pounds	Tons	Metric
Gross	68440	34.22	31.04
Tare	26580 *	13.29 *	12.06 *
Net	41860 *	20.93 *	18.99 *

2009 JUL 29 PM 1:34

* Predetermined Tare **20.93 Ton**

PO:
Product: 100517 LIMEROCK BASE CO#01
CERT. FOR FDOT

Carrier: 1000024 METRO TRUCKING CO
Vehicle: 21
Scale: 3

Driver: _____

Qty Today (Tons):
42.23
Loads Today:
2

Time In: 1:19:46PM
Weighmaster: Auto ID - JWS Automation

Customer: _____

Warning: Avoid Breathing Dust

This product contains greater than 0.1% crystalline silica. Prolonged and repeated breathing of crystalline silica can cause silicosis and may cause cancer, either of which can result in permanent, serious illness or death. For more information, please request Material Safety Data Sheet from supplier.



**TITAN
AMERICA**

Seller:
Tarmac America LLC
PENNSUCO QUARRY
MINE NO. 87-145
MEDLEY
(800) 226-2958

7/20/2009
ORIGINAL 12:11:45PM

4426276

Cust. #: 90002405
Customer: METRO TRUCKING CO
Order: 25003345
FOB/VARIOUS
METRO TRUCKING
Medley FL 33166

	Pounds	Tons	Metric
Gross	69940	34.97	31.72
Tare	26740	12.87	11.68
Net	44200	22.10	20.05

22.10 Ton

PO:
Product: 100517 LIMEROCK BASE CO#01
CERT FOR FDOT

Qty Today (Tons):
22.10
Loads Today:
1

Carrier: 1000024 METRO TRUCKING CO
Vehicle: 151
Scale: 2

Time In: 11:51:39AM
Weighmaster: Auto ID - JWS Automation

Driver:

Customer:

Warning: Avoid Breathing Dust

This product contains greater than 0.1% crystalline silica. Prolonged and repeated breathing of crystalline silica can cause silicosis and may cause cancer, either of which can result in permanent, serious illness or death. For more information, please request Material Safety Data Sheet from supplier.



**TITAN
AMERICA**

Seller:
Tarmac America LLC
PENNSUCO QUARRY
MINE NO. 87-145
MEDLEY
(800) 226-2958

7/20/2009
ORIGINAL 12:11:58PM

4426277

Cust. #: 90002405
Customer: METRO TRUCKING CO
Order: 25003345
FOB/VARIOUS
METRO TRUCKING
Medley FL 33166

	Pounds	Tons	Metric
Gross	69840	34.92	31.68
Tare	25720	12.86	11.67
Net	44120	22.06	20.01

22.06 Ton

PO:
Product: 100517 LIMEROCK BASE CO#01
CERT FOR FDOT

Qty Today (Tons):
44.16
Loads Today:
2

Carrier: 1000024 METRO TRUCKING CO
Vehicle: 3173
Scale: 1

Time In: 11:59:26AM
Weighmaster: Auto ID - JWS Automation

Driver:

Customer:

Warning: Avoid Breathing Dust

This product contains greater than 0.1% crystalline silica. Prolonged and repeated breathing of crystalline silica can cause silicosis and may cause cancer, either of which can result in permanent, serious illness or death. For more information, please request Material Safety Data Sheet from supplier.



**TITAN
AMERICA**

Seller:
Tarmac America LLC
PENNSUCO QUARRY
MINE NO. 87-145
MEDLEY
(800) 226-2958

7/20/2009
ORIGINAL 12:20:08PM

4426283

Cust. #: 90002405
Customer: METRO TRUCKING CO

Order #: 25003345
FOB/VARIOUS
METRO TRUCKING

Medley

2009 JUL 20 PM 12:20
FL 33166

	Pounds	Tons	Metric
Gross	69560	34.78	31.55
Tare	24680	12.34	11.19
Net	44880	22.44	20.36

22.44 Ton

PO:
Product: 100517 LIMEROCK BASE CO#01
CERT. FOR FDOT

Carrier: 1000024 METRO TRUCKING CO

Vehicle: 363

Scale: 1

Driver:

Qty Today (Tons):

66.60

Loads Today:

3

Time In: 12:03:59PM

Weighmaster: Auto ID - JWS Automation

Customer:

Warning: Avoid Breathing Dust

This product contains greater than 0.1% crystalline silica. Prolonged and repeated breathing of crystalline silica can cause silicosis and may cause cancer, either of which can result in permanent, serious illness or death. For more information, please request Material Safety Data Sheet from supplier.



**TITAN
AMERICA**

Seller:
Tarmac America LLC
PENNSUCO QUARRY
MINE NO. 87-145
MEDLEY
(800) 226-2958

7/20/2009
ORIGINAL 12:34:04PM

4426294

Cust. #: 90002405
Customer: METRO TRUCKING CO

Order #: 25003345
FOB/VARIOUS
METRO TRUCKING

Medley

FL 33166

	Pounds	Tons	Metric
Gross	69680	34.84	31.61
Tare	24700	12.35	11.20
Net	44980	22.49	20.40

22.49 Ton

PO:
Product: 100517 LIMEROCK BASE CO#01
CERT. FOR FDOT

Carrier: 1000024 METRO TRUCKING CO

Vehicle: 488

Scale: 3

Driver:

Qty Today (Tons):

89.09

Loads Today:

4

Time In: 12:20:42PM

Weighmaster: Gus Miranda

Customer:

Warning: Avoid Breathing Dust

This product contains greater than 0.1% crystalline silica. Prolonged and repeated breathing of crystalline silica can cause silicosis and may cause cancer, either of which can result in permanent, serious illness or death. For more information, please request Material Safety Data Sheet from supplier.



TITAN AMERICA

Seller:
Tarmac America LLC
PENNSUCO QUARRY
MINE NO. 87-145
MEDLEY
(800) 226-2958

7/20/2009
ORIGINAL 1:16:35PM

4426315

Cust. #: 90002405
Customer: METRO TRUCKING CO
Order : 25003345
FOB/VARIOUS
METRO TRUCKING
Medley FL 33166

	Pounds	Tons	Metric
Gross	69240	34.62	31.41
Tare	25020	* 12.51	* 11.35 *
Net	44220	* 22.11	* 20.06 *

* Predetermined Tare **22.11 Ton**

PO :
Product : 100517 LIMEROCK BASE CO#01
CERT. FOR FDOT
Carrier : 1000024 METRO TRUCKING CO
Vehicle : 24
Scale : 3

Qty Today (Tons):

111.20

Loads Today:

5

Time In: 1:03:56PM

Weighmaster: Auto ID - JWS Automation

Driver:

Customer:

Warning: Avoid Breathing Dust

This product contains greater than 0.1% crystalline silica. Prolonged and repeated breathing of crystalline silica can cause silicosis and may cause cancer, either of which can result in permanent, serious illness or death. For more information, please request Material Safety Data Sheet from supplier.



TITAN AMERICA

Seller:
Tarmac America LLC
PENNSUCO QUARRY
MINE NO. 87-145
MEDLEY
(800) 226-2958

7/24/2009
ORIGINAL 6:26:40AM

4427064

Cust. #: 90002405
Customer: METRO TRUCKING CO
Order : 25003345
FOB/VARIOUS
METRO TRUCKING
Medley FL 33166

	Pounds	Tons	Metric
Gross	69120	34.56	31.35
Tare	26120	13.06	11.85
Net	43000	21.50	19.50

21.50 Ton

PO :
Product : 100517 LIMEROCK BASE CO#01
CERT. FOR FDOT

Carrier : 1000024 METRO TRUCKING CO
Vehicle : 135
Scale : 3

Qty Today (Tons):

21.50

Loads Today:

1

Time In: 6:10:12AM

Weighmaster: Gus Miranda

Driver:

Customer:

Warning: Avoid Breathing Dust

This product contains greater than 0.1% crystalline silica. Prolonged and repeated breathing of crystalline silica can cause silicosis and may cause cancer, either of which can result in permanent, serious illness or death. For more information, please request Material Safety Data Sheet from supplier.



**TITAN
AMERICA**

Seller:
Tarmac America LLC
PENNSUCO QUARRY
MINE NO. 87-145
MEDLEY
(800) 226-2958

7/24/2009
ORIGINAL 6:44:08AM
4427076

Cust. #: 90002405
Customer: METRO TRUCKING CO
Order: 25003345
FOB/VARIOUS
METRO TRUCKING
Medley

	Pounds	Tons	Metric
Gross	69780	34.89	31.65
Tare	26460	13.23	12.00
Net	43320	21.66	19.65

2009 JUL 24 AM 6:47

21.66 Ton

PO :
Product : 100517 LIMEROCK BASE CO#01
CERT. FOR FDOT

Qty Today (Tons):
43.16
Loads Today:
2

Carrier : 1000024 METRO TRUCKING CO
Vehicle : 69
Scale : 3

Time In: 6:13:44AM
Weighmaster: Auto ID - JWS Automation

Driver:

Customer:

Warning: Avoid Breathing Dust

This product contains greater than 0.1% crystalline silica. Prolonged and repeated breathing of crystalline silica can cause silicosis and may cause cancer, either of which can result in permanent, serious illness or death. For more information, please request Material Safety Data Sheet from supplier



**TITAN
AMERICA**

Seller:
Tarmac America LLC
PENNSUCO QUARRY
MINE NO. 87-145
MEDLEY
(800) 226-2958

7/24/2009
ORIGINAL 8:26:58AM
4427122

Cust. #: 90002405
Customer: METRO TRUCKING CO
Order: 25003345
FOB/VARIOUS
METRO TRUCKING
Medley

	Pounds	Tons	Metric
Gross	68360	34.18	31.01
Tare	26460 *	13.23 *	12.00 *
Net	41900 *	20.95 *	19.01 *

2009 JUL 24 AM 8:36

* Predetermined Tare **20.95 Ton**

PO :
Product : 100517 LIMEROCK BASE CO#01
CERT. FOR FDOT

Qty Today (Tons):
64.11
Loads Today:
3

Carrier : 1000024 METRO TRUCKING CO
Vehicle : 69
Scale : 3

Time In: 12:00:00AM
Weighmaster: Auto ID - JWS Automation

Driver:

Customer:

Warning: Avoid Breathing Dust

This product contains greater than 0.1% crystalline silica. Prolonged and repeated breathing of crystalline silica can cause silicosis and may cause cancer, either of which can result in permanent, serious illness or death. For more information, please request Material Safety Data Sheet from supplier



**TITAN
AMERICA**

Seller:
Tarmac America LLC
PENNSUCO QUARRY
MINE NO. 87-145
MEDLEY
(800) 226-2958

7/24/2009
ORIGINAL 8:29:30AM

4427123

Cust. #: 90002405
Customer: METRO TRUCKING CO
Order: 25003345
FOB/VARIOUS
METRO TRUCKING

Medley

2009 JUL 24 AM 8:37

	Pounds	Tons	Metric
Gross	69700	34.85	31.62
Tare	26120 *	13.06 *	11.85 *
Net	43580 *	21.79 *	19.77 *

* Predetermined Tare **21.79 Ton**

PO :
Product : 100517 LIMEROCK BASE CO#01
CERT. FOR FDOT

Carrier : 1000024 METRO TRUCKING CO
Vehicle : 135
Scale : 1

Driver: _____

Qty Today (Tons):

85.90

Loads Today:

4

Time In: 12:00:00AM

Weighmaster: Auto ID - JWS Automation

Customer: _____

Warning: Avoid Breathing Dust

This product contains greater than 0.1% crystalline silica. Prolonged and repeated breathing of crystalline silica can cause silicosis and may cause cancer, either of which can result in permanent, serious illness or death. For more information, please request Material Safety Data Sheet from supplier.



**TITAN
AMERICA**

Seller:
Tarmac America LLC
PENNSUCO QUARRY
MINE NO. 87-145
MEDLEY
(800) 226-2958

7/24/2009
ORIGINAL 10:11:16AM

4427176

Cust. #: 90002405
Customer: METRO TRUCKING CO
Order: 25003345
FOB/VARIOUS
METRO TRUCKING

Medley

FL

33466

2009 JUL 24 AM 10:11

	Pounds	Tons	Metric
Gross	69320	34.66	31.44
Tare	26120 *	13.06 *	11.85 *
Net	43200 *	21.60 *	19.60 *

* Predetermined Tare **21.60 Ton**

PO :
Product : 100517 LIMEROCK BASE CO#01
CERT. FOR FDOT

Carrier : 1000024 METRO TRUCKING CO
Vehicle : 135
Scale : 1

Driver: _____

Qty Today (Tons):

107.50

Loads Today:

5

Time In: 12:00:00AM

Weighmaster: Auto ID - JWS Automation

Customer: _____

Warning: Avoid Breathing Dust

This product contains greater than 0.1% crystalline silica. Prolonged and repeated breathing of crystalline silica can cause silicosis and may cause cancer, either of which can result in permanent, serious illness or death. For more information, please request Material Safety Data Sheet from supplier.



**TITAN
AMERICA**

Seller:
Tarmac America LLC
PENNSUCO QUARRY
MINE NO. 87-145
MEDLEY
(800) 226-2958

7/24/2009
ORIGINAL 10:12:41AM

4427179

Cust. #: 90002405
Customer: METRO TRUCKING CO
Order: 25003345
FOB/VARIOUS
METRO TRUCKING
Medley

FL 33166

	Pounds	Tons	Metric
Gross	69320	34.66	31.44
Tare	26460	* 13.23	* 12.00 *
Net	42860	* 21.43	* 19.44 *

* Predetermined Tare **21.43 Ton**

PO:
Product: 100517 LIMEROCK BASE CO#01
CERT. FOR FDOT

Carrier: 1000024 METRO TRUCKING CO
Vehicle: 69
Scale: 3

Driver:

Qty Today (Tons):
128.93
Loads Today:
6

Time In: 12:00:00AM
Weighmaster: Auto ID - JWS Automation

Customer:

Warning: Avoid Breathing Dust

This product contains greater than 0.1% crystalline silica. Prolonged and repeated breathing of crystalline silica can cause silicosis and may cause cancer, either of which can result in permanent, serious illness or death. For more information, please request Material Safety Data Sheet from supplier.



**TITAN
AMERICA**

Seller:
Tarmac America LLC
PENNSUCO QUARRY
MINE NO. 87-145
MEDLEY
(800) 226-2958

7/24/2009
ORIGINAL 11:41:29AM

4427230

Cust. #: 90002405
Customer: METRO TRUCKING CO
Order: 25003345
FOB/VARIOUS
METRO TRUCKING
Medley

FL 33166

	Pounds	Tons	Metric
Gross	69380	34.69	31.47
Tare	26460	* 13.23	* 12.00 *
Net	42920	* 21.46	* 19.47 *

* Predetermined Tare **21.46 Ton**

PO:
Product: 100517 LIMEROCK BASE CO#01
CERT. FOR FDOT

Carrier: 1000024 METRO TRUCKING CO
Vehicle: 69
Scale: 3

Driver:

Qty Today (Tons):
150.39
Loads Today:
7

Time In: 12:00:00AM
Weighmaster: Auto ID - JWS Automation

Customer:

Warning: Avoid Breathing Dust

This product contains greater than 0.1% crystalline silica. Prolonged and repeated breathing of crystalline silica can cause silicosis and may cause cancer, either of which can result in permanent, serious illness or death. For more information, please request Material Safety Data Sheet from supplier.



**TITAN
AMERICA**

Seller:
Tarmac America LLC
PENNSUCO QUARRY
MINE NO. 87-145
MEDLEY
(800) 226-2958

7/24/2009
ORIGINAL 11:42:36AM

4427232

Cust. #: 90002405
Customer: METRO TRUCKING CO

Order: 25003345
FOB/VARIOUS
METRO TRUCKING

Medley FL 33166

	Pounds	Tons	Metric
Gross	69660	34.83	31.60
Tare	26120	* 13.06	* 11.85 *
Net	43540	* 21.77	* 19.75 *

* Predetermined Tare **21.77 Ton**

Qty Today (Tons):

172.16

Loads Today:

8

PO:

Product: 100517 LIMEROCK BASE CO#01
CERT. FOR FDOT

Carrier: 1000024 METRO TRUCKING CO

Vehicle: 135

Scale: 2

Driver:

Time In: 12:00:00AM

Weighmaster: Auto ID - JWS Automation

Customer:

Warning: Avoid Breathing Dust

This product contains greater than 0.1% crystalline silica. Prolonged and repeated breathing of crystalline silica can cause silicosis and may cause cancer, either of which can result in permanent, serious illness or death. For more information, please request Material Safety Data Sheet from supplier.



**TITAN
AMERICA**

Seller:
Tarmac America LLC
PENNSUCO QUARRY
MINE NO. 87-145
MEDLEY
(800) 226-2958

7/24/2009
ORIGINAL 1:09:41PM

4427269

Cust. #: 90002405
Customer: METRO TRUCKING CO

Order: 25003345
FOB/VARIOUS
METRO TRUCKING

Medley FL 33166

	Pounds	Tons	Metric
Gross	69240	34.62	31.41
Tare	26460	* 13.23	* 12.00 *
Net	42780	* 21.39	* 19.40 *

* Predetermined Tare **21.39 Ton**

Qty Today (Tons):

193.55

Loads Today:

9

PO:

Product: 100517 LIMEROCK BASE CO#01
CERT. FOR FDOT

Carrier: 1000024 METRO TRUCKING CO

Vehicle: 69

Scale: 3

Driver:

Time In: 12:00:00AM

Weighmaster: Auto ID - JWS Automation

Customer:

Warning: Avoid Breathing Dust

This product contains greater than 0.1% crystalline silica. Prolonged and repeated breathing of crystalline silica can cause silicosis and may cause cancer, either of which can result in permanent, serious illness or death. For more information, please request Material Safety Data Sheet from supplier.



**TITAN
AMERICA**

Seller:
Tarmac America LLC
PENNSUCO QUARRY
MINE NO. 87-145
MEDLEY
(800) 226-2958

7/24/2009
ORIGINAL 1:11:33PM
4427274

Cust. #: 90002405
Customer: METRO TRUCKING CO
Order: 25003345
FOB/VARIOUS
METRO TRUCKING

Medley FL 33166

	Pounds	Tons	Metric
Gross	69380	34.69	31.47
Tare	26120	13.06	11.85*
Net	43260	21.63	19.62*

* Predetermined Tare **21.63 Ton**

PO:
Product: 100517 LIMEROCK BASE CO#01
CERT. FOR FDOT

Carrier: 1000024 METRO TRUCKING CO
Vehicle: 135
Scale: 1

Driver:

Time In: 12:00:00AM
Weighmaster: Auto ID - JWS Automation

Customer:

Warning: Avoid Breathing Dust

This product contains greater than 0.1% crystalline silica. Prolonged and repeated breathing of crystalline silica can cause silicosis and may cause cancer, either of which can result in permanent, serious illness or death. For more information, please request Material Safety Data Sheet from supplier.



**TITAN
AMERICA**

Seller:
Tarmac America LLC
PENNSUCO QUARRY
MINE NO. 87-145
MEDLEY
(800) 226-2958

7/27/2009
ORIGINAL 6:46:05AM
4427334

Cust. #: 90002405
Customer: METRO TRUCKING CO
Order: 25003345
FOB/VARIOUS
METRO TRUCKING

Medley FL 33166

	Pounds	Tons	Metric
Gross	69620	34.81	31.58
Tare	26060	13.03	11.82
Net	43560	21.78	19.76

2009 JUL 27 AM 6:46 **21.78 Ton**

PO:
Product: 100517 LIMEROCK BASE CO#01
CERT. FOR FDOT

Carrier: 1000024 METRO TRUCKING CO
Vehicle: 660
Scale: 1

Driver:

Time In: 6:18:09AM
Weighmaster: Auto ID - JWS Automation

Customer:

Warning: Avoid Breathing Dust

This product contains greater than 0.1% crystalline silica. Prolonged and repeated breathing of crystalline silica can cause silicosis and may cause cancer, either of which can result in permanent, serious illness or death. For more information, please request Material Safety Data Sheet from supplier.



TITAN AMERICA

Seller:
Tarmac America LLC
PENNSUCO QUARRY
MINE NO. 87-145
MEDLEY
(800) 226-2958

7/27/2009
ORIGINAL 6:53:51AM
4427340

Cust. #: 90002405
Customer: METRO TRUCKING CO
Order: 25003345
FOB/VARIOUS
METRO TRUCKING
Medley FL 33166

2009 JUL 27 AM 6:56

	Pounds	Tons	Metric
Gross	69120	34.56	31.35
Tare	25960	12.98	11.78
Net	43160	21.58	19.58

21.58 Ton

PO:
Product: 100517 LIMEROCK BASE CO#01
CERT. FOR FDOT

Qty Today (Tons):
64.68
Loads Today:
3

Carrier: 1000024 METRO TRUCKING CO
Vehicle: 151
Scale: 3

Time In: 6:40:38AM
Weighmaster: Auto ID - JWS Automation

Driver:

Customer:

Warning: Avoid Breathing Dust

This product contains greater than 0.1% crystalline silica. Prolonged and repeated breathing of crystalline silica can cause silicosis and may cause cancer, either of which can result in permanent, serious illness or death. For more information, please request Material Safety Data Sheet from supplier.



TITAN AMERICA

Seller:
Tarmac America LLC
PENNSUCO QUARRY
MINE NO. 87-145
MEDLEY
(800) 226-2958

7/27/2009
ORIGINAL 8:16:22AM
4427379

Cust. #: 90002405
Customer: METRO TRUCKING CO
Order: 25003345
FOB/VARIOUS
METRO TRUCKING
Medley FL 33166

	Pounds	Tons	Metric
Gross	69960	34.98	31.73
Tare	25960 *	12.98 *	11.78 *
Net	44000	22.00 *	19.96 *

* Predetermined Tare **22.00 Ton**

PO:
Product: 100517 LIMEROCK BASE CO#01
CERT. FOR FDOT

Qty Today (Tons):
86.68
Loads Today:
4

Carrier: 1000024 METRO TRUCKING CO
Vehicle: 151
Scale: 3

Time In: 12:00:00AM
Weighmaster: Auto ID - JWS Automation

Driver:

Customer:

Warning: Avoid Breathing Dust

This product contains greater than 0.1% crystalline silica. Prolonged and repeated breathing of crystalline silica can cause silicosis and may cause cancer, either of which can result in permanent, serious illness or death. For more information, please request Material Safety Data Sheet from supplier.



**TITAN
AMERICA**

Seller:
Tarmac America LLC
PENNSUCO QUARRY
MINE NO. 87-145
MEDLEY
(800) 226-2958

7/27/2009
ORIGINAL 8:33:26AM

4427389

Cust. #: 90002405
Customer: METRO TRUCKING CO
Order: 25003345
FOB/VARIOUS
METRO TRUCKING
Medley

2009 JUL 27 AM 8:36
FL 33166

	Pounds	Tons	Metric
Gross	69840	34.92	31.68
Tare	26060 *	13.03 *	11.82 *
Net	43780 *	21.89 *	19.86 *

* Predetermined Tare **21.89 Ton**

PO:
Product: 100517 LIMEROCK BASE CO#01
CERT. FOR FDOT

Qty Today (Tons):
108.57
Loads Today:
5

Carrier: 1000024 METRO TRUCKING CO
Vehicle: 660
Scale: 1

Time In: 12:00:00AM
Weighmaster: Auto ID - JWS Automation

Driver:

Customer:

Warning: Avoid Breathing Dust

This product contains greater than 0.1% crystalline silica. Prolonged and repeated breathing of crystalline silica can cause silicosis and may cause cancer, either of which can result in permanent, serious illness or death. For more information, please request Material Safety Data Sheet from supplier.



**TITAN
AMERICA**

Seller:
Tarmac America LLC
PENNSUCO QUARRY
MINE NO. 87-145
MEDLEY
(800) 226-2958

7/27/2009
ORIGINAL 10:00:54AM

4427441

Cust. #: 90002405
Customer: METRO TRUCKING CO
Order: 25003345
FOB/VARIOUS
METRO TRUCKING
Medley

2009 JUL 27 AM 10:05
FL 33166

	Pounds	Tons	Metric
Gross	69080	34.54	31.33
Tare	25960 *	12.98 *	11.78 *
Net	43120 *	21.56 *	19.56 *

* Predetermined Tare **21.56 Ton**

PO:
Product: 100517 LIMEROCK BASE CO#01
CERT. FOR FDOT

Qty Today (Tons):
130.13
Loads Today:
6

Carrier: 1000024 METRO TRUCKING CO
Vehicle: 151
Scale: 3

Time In: 12:00:00AM
Weighmaster: Auto ID - JWS Automation

Driver:

Customer:

Warning: Avoid Breathing Dust

This product contains greater than 0.1% crystalline silica. Prolonged and repeated breathing of crystalline silica can cause silicosis and may cause cancer, either of which can result in permanent, serious illness or death. For more information, please request Material Safety Data Sheet from supplier.



**TITAN
AMERICA**

Seller:
Tarmac America LLC
PENNSUCO QUARRY
MINE NO. 87-145
MEDLEY
(800) 226-2958

7/27/2009
ORIGINAL 10:08:28AM

4427446

Cust. #: 90002405
Customer: METRO TRUCKING CO
Order: 25003345
FOB/VARIOUS
METRO TRUCKING
Medley

2009 JUL 27 AM 10:11

	Pounds	Tons	Metric
Gross	69720	34.86	31.62
Tare	26060 *	13.03 *	11.82 *
Net	43660 *	21.83 *	19.80 *

* Predetermined Tare **21.83 Ton**

PO:
Product: 100517 LIMEROCK BASE CO#01
CERT. FOR FDOT

Carrier: 1000024 METRO TRUCKING CO
Vehicle: 660
Scale: 1

Driver:

Qty Today (Tons):
151.96
Loads Today:
7

Time In: 12:00:00AM
Weighmaster: Auto ID - JWS Automation

Customer:

Warning: Avoid Breathing Dust

This product contains greater than 0.1% crystalline silica. Prolonged and repeated breathing of crystalline silica can cause silicosis and may cause cancer, either of which can result in permanent, serious illness or death. For more information, please request Material Safety Data Sheet from supplier.



**TITAN
AMERICA**

Seller:
Tarmac America LLC
PENNSUCO QUARRY
MINE NO. 87-145
MEDLEY
(800) 226-2958

7/27/2009
ORIGINAL 11:39:27AM

4427490

Cust. #: 90002405
Customer: METRO TRUCKING CO
Order: 25003345
FOB/VARIOUS
METRO TRUCKING
Medley

2009 JUL 27 AM 11:42

	Pounds	Tons	Metric
Gross	69360	34.68	31.46
Tare	25960 *	12.98 *	11.78 *
Net	43400 *	21.70 *	19.69 *

* Predetermined Tare **21.70 Ton**

PO:
Product: 100517 LIMEROCK BASE CO#01
CERT. FOR FDOT

Carrier: 1000024 METRO TRUCKING CO
Vehicle: 151
Scale: 3

Driver:

Qty Today (Tons):
196.47
Loads Today:
9

Time In: 12:00:00AM
Weighmaster: Auto ID - JWS Automation

Customer:

Warning: Avoid Breathing Dust

This product contains greater than 0.1% crystalline silica. Prolonged and repeated breathing of crystalline silica can cause silicosis and may cause cancer, either of which can result in permanent, serious illness or death. For more information, please request Material Safety Data Sheet from supplier.



TITAN AMERICA

Seller:
Tarmac America LLC
PENNSUCO QUARRY
MINE NO. 87-145
MEDLEY
(800) 226-2958

7/27/2009
ORIGINAL 11:44:25AM

4427493

Cust. #: 90002405
Customer: METRO TRUCKING CO
Order: 25003345
FOB/VARIOUS
METRO TRUCKING
Medley FL 33166

	Pounds	Tons	Metric
Gross	69700	34.85	31.62
Tare	26060 * 13.03	*	11.82 *
Net	43640 * 21.82	*	19.79 *

* Predetermined Tare **21.82 Ton**

PO:
Product: 100517 LIMEROCK BASE CO#01
CERT FOR FDOT

Qty Today (Tons):
218.29
Loads Today:
10

Carrier: 1000024 METRO TRUCKING CO
Vehicle: 660
Scale: 2
Driver:

Time In: 12:00:00AM
Weighmaster: Auto ID - JWS Automation

Customer:

Warning: Avoid Breathing Dust

This product contains greater than 0.1% crystalline silica. Prolonged and repeated breathing of crystalline silica can cause silicosis and may cause cancer, either of which can result in permanent, serious illness or death. For more information, please request Material Safety Data Sheet from supplier.



TITAN AMERICA

Seller:
Tarmac America LLC
PENNSUCO QUARRY
MINE NO. 87-145
MEDLEY
(800) 226-2958

7/27/2009
ORIGINAL 1:13:07PM

4427527

Cust. #: 90002405
Customer: METRO TRUCKING CO
Order: 25003345
FOB/VARIOUS
METRO TRUCKING
Medley FL 33166

	Pounds	Tons	Metric
Gross	68560	34.28	31.10
Tare	26060 * 13.03	*	11.82 *
Net	42500 * 21.25	*	19.28 *

* Predetermined Tare **21.25 Ton**

PO:
Product: 100517 LIMEROCK BASE CO#01
CERT FOR FDOT

Qty Today (Tons):
262.12
Loads Today:
12

Carrier: 1000024 METRO TRUCKING CO
Vehicle: 660
Scale: 3
Driver:

Time In: 12:00:00AM
Weighmaster: Auto ID - JWS Automation

Customer:

Warning: Avoid Breathing Dust

This product contains greater than 0.1% crystalline silica. Prolonged and repeated breathing of crystalline silica can cause silicosis and may cause cancer, either of which can result in permanent, serious illness or death. For more information, please request Material Safety Data Sheet from supplier.



**TITAN
AMERICA**

Seller:
Tarmac America LLC
PENNSUCO QUARRY
MINE NO. 87-145
MEDLEY
(800) 226-2958

7/27/2009
ORIGINAL 1:21:21PM
4427528

Cust. #: 90002405
Customer: METRO TRUCKING CO

Order: 25003345
FOB/VARIOUS
METRO TRUCKING

Medley

FL 33166

	Pounds	Tons	Metric
Gross	69800	34.90	31.66
Tare	25960	* 12.98	* 11.78 *
Net	43840	* 21.92	* 19.89 *

* Predetermined Tare **21.92 Ton**

PO:

Product: 100517 LIMEROCK BASE CO#01
CERT. FOR FDOT

Qty Today (Tons):

284.04

Loads Today:

13

Carrier: 1000024 METRO TRUCKING CO

Vehicle: 151

Scale: 3

Driver:

Time In: 12:00:00AM

Weighmaster: Auto ID - JWS Automation

Customer:

Warning: Avoid Breathing Dust

This product contains greater than 0.1% crystalline silica. Prolonged and repeated breathing of crystalline silica can cause silicosis and may cause cancer, either of which can result in permanent, serious illness or death. For more information, please request Material Safety Data Sheet from supplier.