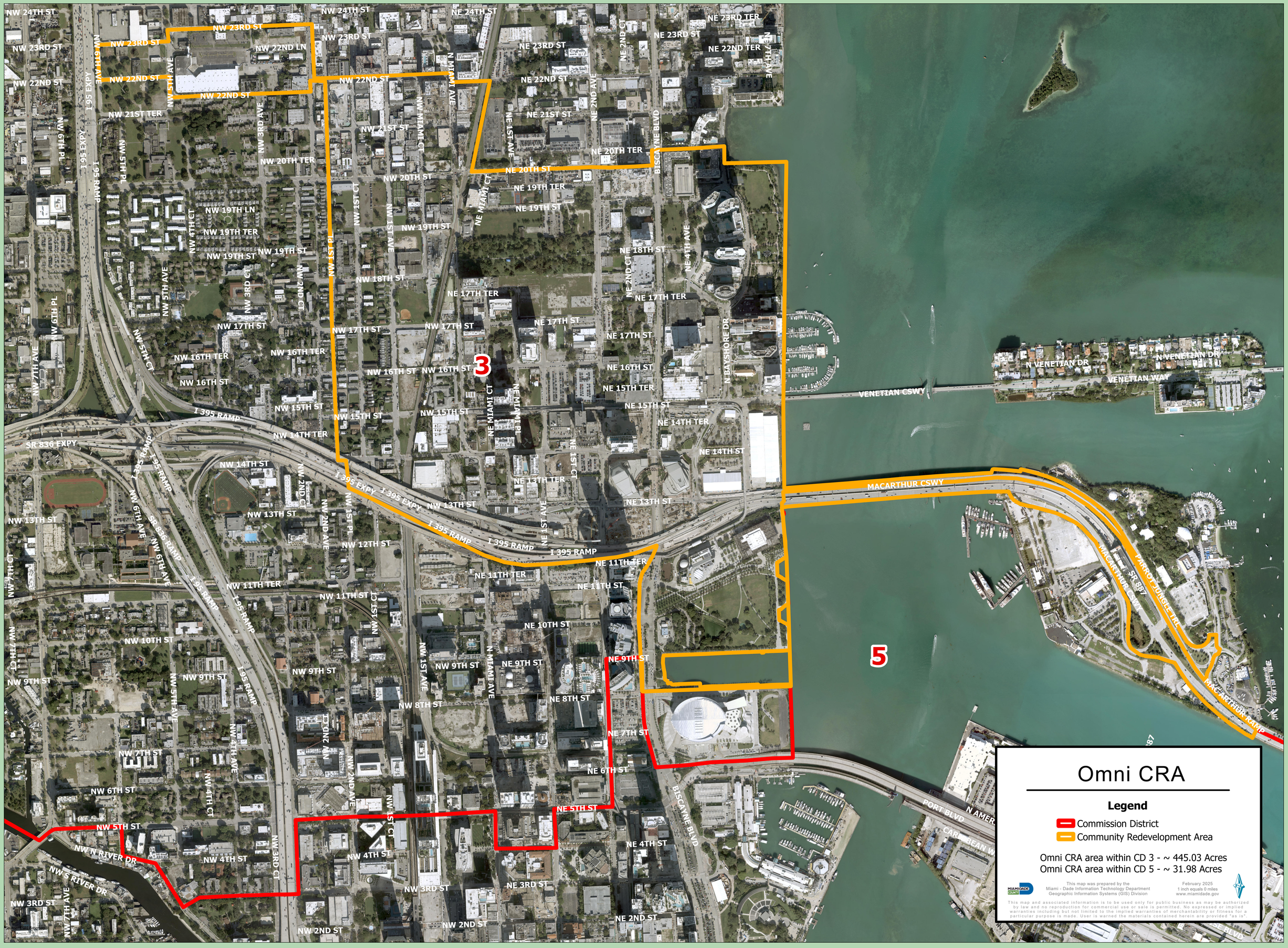

Omni CRA
Legend
Commission District
Community Redevelopment Area
Omni CRA area within CD 3 - ~ 445.03 Acres
Omni CRA area within CD 5 - ~ 31.98 Acres
This map was prepared by the
Miami - Dade Information Technology Department
Geographic Information Systems (GIS) Division
February 2025
1 inch equals 0 miles
www.miamidade.gov
This map and associated information is to be used only for public business as may be authorized by law and no reproduction for commercial use or sale is permitted. No expressed or implied warranties including but not limited to the implied warranties of merchantability or fitness for a particular purpose is made. User is warned the materials contained herein are provided "as is".
3
5
NW 24TH ST
NW 23RD ST
NW 22ND ST
NW 21ST TER
NW 20TH TER
NW 19TH LN
NW 19TH TER
NW 19TH ST
NW 18TH ST
NW 17TH ST
NW 16TH TER
NW 16TH ST
NW 15TH ST
NW 14TH TER
NW 14TH ST
NW 13TH ST
NW 12TH ST
NW 11TH TER
NW 11TH ST
NW 10TH ST
NW 9TH ST
NW 8TH ST
NW 7TH ST
NW 6TH ST
NW 5TH ST
NW 4TH ST
NW 3RD ST
NW 2ND ST
NE 24TH ST
NE 23RD ST
NE 22ND ST
NE 21ST ST
NE 20TH TER
NE 20TH ST
NE 19TH TER
NE 19TH ST
NE 18TH ST
NE 17TH TER
NE 17TH ST
NE 16TH ST
NE 15TH TER
NE 15TH ST
NE 14TH TER
NE 14TH ST
NE 13TH TER
NE 13TH ST
NE 11TH TER
NE 11TH ST
NE 10TH ST
NE 9TH ST
NE 8TH ST
NE 7TH ST
NE 6TH ST
NE 5TH ST
NE 4TH ST
NE 3RD ST
NE 2ND ST
NE 23RD TER
NE 22ND TER
I 395 EXPY
I 395 RAMP
I 95 EXPY
I 95 RAMP
SR 836 EXPY
SR 836 RAMP
SR 887
MACARTHUR CSWY
VENETIAN CSWY
VENETIAN WAY
N VENETIAN DR
PARROT JUNGLE TRL
MACARTHUR RAMP
PORT BLVD
BISCAYNE BLVD
N BAYSHORE DR
NW N RIVER DR
NW S RIVER DR
NW 1ST AVE
NW 1ST CT
NW 1ST PL
NW 2ND AVE
NW 2ND CT
NW 3RD AVE
NW 3RD CT
NW 4TH AVE
NW 4TH CT
NW 5TH AVE
NW 5TH CT
NW 5TH PL
NW 6TH AVE
NW 6TH PL
NW 7TH AVE
NW 7TH CT
NW 7TH PL
NE 1ST AVE
NE 2ND AVE
NE 2ND CT
NE 4TH AVE
NE 1ST CT
NE 1ST PL
NE 1ST AVE
N MIAMI AVE
NW MIAMI CT
NE MIAMI CT
NE MIAMI PL