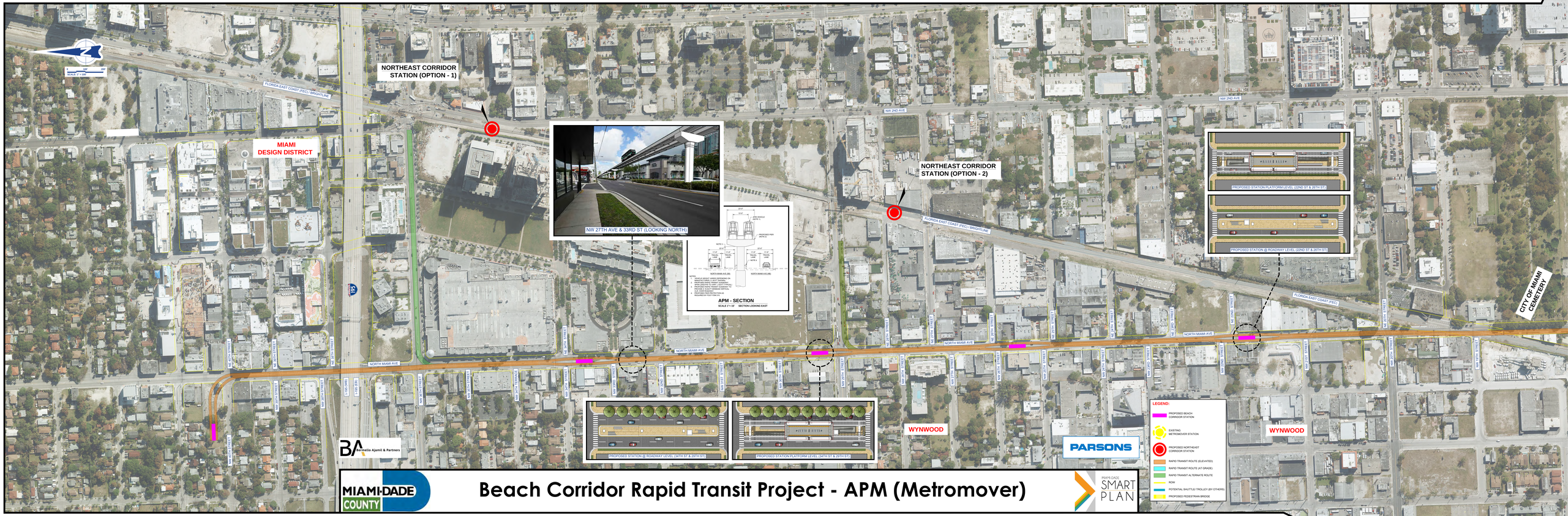

Beach Corridor Rapid Transit Project - APM (Metromover)

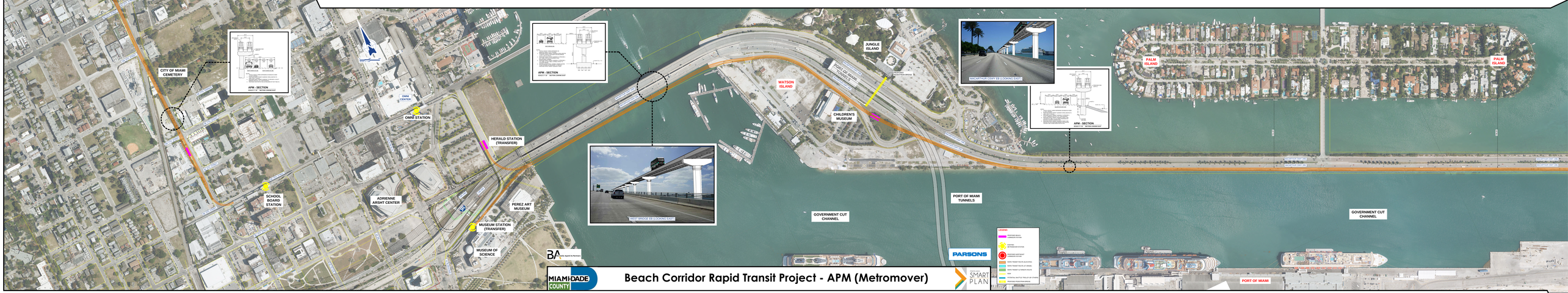
CITY OF MIAMI CEMETERY
APM - SECTION
OMNI CENTER
OMNI STATION
HERALD STATION (TRANSFER)
SCHOOL BOARD STATION
ADRIENNE ARSHT CENTER
PEREZ ART MUSEUM
MUSEUM STATION (TRANSFER)
MUSEUM OF SCIENCE
WEST BRIDGE EB (LOOKING EAST)
WATSON ISLAND
JUNGLE ISLAND
CHILDREN'S MUSEUM
MACARTHUR CSWY EB (LOOKING EAST)
PALM ISLAND
PALM ISLAND
GOVERNMENT CUT CHANNEL
PORT OF MIAMI TUNNELS
GOVERNMENT CUT CHANNEL
PORT OF MIAMI
LEGEND
PARSONS
SMART PLAN
MIAMI-DADE COUNTY
Beach Corridor Rapid Transit Project - APM (Metromover)

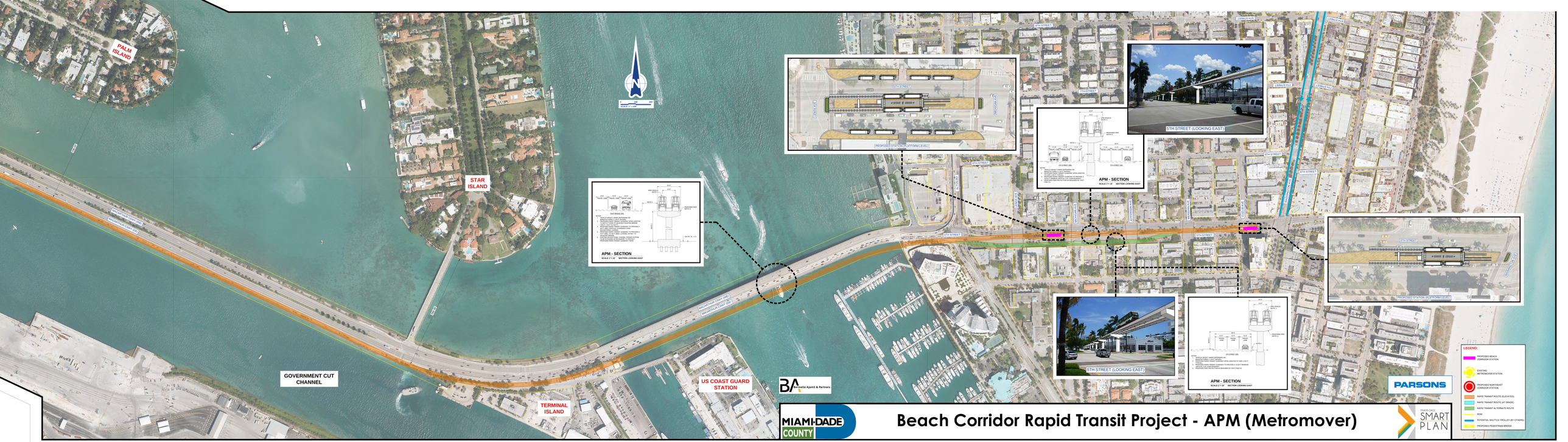
PALM ISLAND
STAR ISLAND
GOVERNMENT CUT CHANNEL
TERMINAL ISLAND
US COAST GUARD STATION
PROPOSED CUT/FILL
MAGNETIC CUT/FILL
NAVIGATION CUT/FILL
TERRESTRIAL CUT/FILL
APM - SECTION
SCALE 1"= 20' SECTION LOOKING EAST
PROPOSED STATION PLATFORM LEVEL
5TH STREET (LOOKING EAST)
5TH STREET
6TH STREET
7TH STREET
8TH STREET
10TH STREET
11TH STREET
12TH STREET
13TH STREET
14TH STREET
15TH STREET
16TH STREET
17TH STREET
18TH STREET
19TH STREET
20TH STREET
21ST STREET
22ND STREET
23RD STREET
24TH STREET
25TH STREET
26TH STREET
27TH STREET
28TH STREET
29TH STREET
30TH STREET
31ST STREET
32ND STREET
33RD STREET
34TH STREET
35TH STREET
36TH STREET
37TH STREET
38TH STREET
39TH STREET
40TH STREET
41ST STREET
42ND STREET
43RD STREET
44TH STREET
45TH STREET
46TH STREET
47TH STREET
48TH STREET
49TH STREET
50TH STREET
51ST STREET
52ND STREET
53RD STREET
54TH STREET
55TH STREET
56TH STREET
57TH STREET
58TH STREET
59TH STREET
60TH STREET
61ST STREET
62ND STREET
63RD STREET
64TH STREET
65TH STREET
66TH STREET
67TH STREET
68TH STREET
69TH STREET
70TH STREET
71ST STREET
72ND STREET
73RD STREET
74TH STREET
75TH STREET
76TH STREET
77TH STREET
78TH STREET
79TH STREET
80TH STREET
81ST STREET
82ND STREET
83RD STREET
84TH STREET
85TH STREET
86TH STREET
87TH STREET
88TH STREET
89TH STREET
90TH STREET
91ST STREET
92ND STREET
93RD STREET
94TH STREET
95TH STREET
96TH STREET
97TH STREET
98TH STREET
99TH STREET
100TH STREET
101ST STREET
102ND STREET
103RD STREET
104TH STREET
105TH STREET
106TH STREET
107TH STREET
108TH STREET
109TH STREET
110TH STREET
111TH STREET
112TH STREET
113TH STREET
114TH STREET
115TH STREET
116TH STREET
117TH STREET
118TH STREET
119TH STREET
120TH STREET
121ST STREET
122ND STREET
123RD STREET
124TH STREET
125TH STREET
126TH STREET
127TH STREET
128TH STREET
129TH STREET
130TH STREET
131ST STREET
132ND STREET
133RD STREET
134TH STREET
135TH STREET
136TH STREET
137TH STREET
138TH STREET
139TH STREET
140TH STREET
141ST STREET
142ND STREET
143RD STREET
144TH STREET
145TH STREET
146TH STREET
147TH STREET
148TH STREET
149TH STREET
150TH STREET
151ST STREET
152ND STREET
153RD STREET
154TH STREET
155TH STREET
156TH STREET
157TH STREET
158TH STREET
159TH STREET
160TH STREET
161ST STREET
162ND STREET
163RD STREET
164TH STREET
165TH STREET
166TH STREET
167TH STREET
168TH STREET
169TH STREET
170TH STREET
171ST STREET
172ND STREET
173RD STREET
174TH STREET
175TH STREET
176TH STREET
177TH STREET
178TH STREET
179TH STREET
180TH STREET
181ST STREET
182ND STREET
183RD STREET
184TH STREET
185TH STREET
186TH STREET
187TH STREET
188TH STREET
189TH STREET
190TH STREET
191ST STREET
192ND STREET
193RD STREET
194TH STREET
195TH STREET
196TH STREET
197TH STREET
198TH STREET
199TH STREET
200TH STREET
201ST STREET
202ND STREET
203RD STREET
204TH STREET
205TH STREET
206TH STREET
207TH STREET
208TH STREET
209TH STREET
210TH STREET
211TH STREET
212TH STREET
213TH STREET
214TH STREET
215TH STREET
216TH STREET
217TH STREET
218TH STREET
219TH STREET
220TH STREET
221ST STREET
222ND STREET
223RD STREET
224TH STREET
225TH STREET
226TH STREET
227TH STREET
228TH STREET
229TH STREET
230TH STREET
231ST STREET
232ND STREET
233RD STREET
234TH STREET
235TH STREET
236TH STREET
237TH STREET
238TH STREET
239TH STREET
240TH STREET
241ST STREET
242ND STREET
243RD STREET
244TH STREET
245TH STREET
246TH STREET
247TH STREET
248TH STREET
249TH STREET
250TH STREET
251ST STREET
252ND STREET
253RD STREET
254TH STREET
255TH STREET
256TH STREET
257TH STREET
258TH STREET
259TH STREET
260TH STREET
261ST STREET
262ND STREET
263RD STREET
264TH STREET
265TH STREET
266TH STREET
267TH STREET
268TH STREET
269TH STREET
270TH STREET
271ST STREET
272ND STREET
273RD STREET
274TH STREET
275TH STREET
276TH STREET
277TH STREET
278TH STREET
279TH STREET
280TH STREET
281ST STREET
282ND STREET
283RD STREET
284TH STREET
285TH STREET
286TH STREET
287TH STREET
288TH STREET
289TH STREET
290TH STREET
291ST STREET
292ND STREET
293RD STREET
294TH STREET
295TH STREET
296TH STREET
297TH STREET
298TH STREET
299TH STREET
300TH STREET
301ST STREET
302ND STREET
303RD STREET
304TH STREET
305TH STREET
306TH STREET
307TH STREET
308TH STREET
309TH STREET
310TH STREET
311ST STREET
312ND STREET
313RD STREET
314TH STREET
315TH STREET
316TH STREET
317TH STREET
318TH STREET
319TH STREET
320TH STREET
321ST STREET
322ND STREET
323RD STREET
324TH STREET
325TH STREET
326TH STREET
327TH STREET
328TH STREET
329TH STREET
330TH STREET
331ST STREET
332ND STREET
333RD STREET
334TH STREET
335TH STREET
336TH STREET
337TH STREET
338TH STREET
339TH STREET
340TH STREET
341ST STREET
342ND STREET
343RD STREET
344TH STREET
345TH STREET
346TH STREET
347TH STREET
348TH STREET
349TH STREET
350TH STREET
351ST STREET
352ND STREET
353RD STREET
354TH STREET
355TH STREET
356TH STREET
357TH STREET
358TH STREET
359TH STREET
360TH STREET
361ST STREET
362ND STREET
363RD STREET
364TH STREET
365TH STREET
366TH STREET
367TH STREET
368TH STREET
369TH STREET
370TH STREET
371ST STREET
372ND STREET
373RD STREET
374TH STREET
375TH STREET
376TH STREET
377TH STREET
378TH STREET
379TH STREET
380TH STREET
381ST STREET
382ND STREET
383RD STREET
384TH STREET
385TH STREET
386TH STREET
387TH STREET
388TH STREET
389TH STREET
390TH STREET
391ST STREET
392ND STREET
393RD STREET
394TH STREET
395TH STREET
396TH STREET
397TH STREET
398TH STREET
399TH STREET
400TH STREET
401ST STREET
402ND STREET
403RD STREET
404TH STREET
405TH STREET
406TH STREET
407TH STREET
408TH STREET
409TH STREET
410TH STREET
411ST STREET
412ND STREET
413RD STREET
414TH STREET
415TH STREET
416TH STREET
417TH STREET
418TH STREET
419TH STREET
420TH STREET
421ST STREET
422ND STREET
423RD STREET
424TH STREET
425TH STREET
426TH STREET
427TH STREET
428TH STREET
429TH STREET
430TH STREET
431ST STREET
432ND STREET
433RD STREET
434TH STREET
435TH STREET
436TH STREET
437TH STREET
438TH STREET
439TH STREET
440TH STREET
441ST STREET
442ND STREET
443RD STREET
444TH STREET
445TH STREET
446TH STREET
447TH STREET
448TH STREET
449TH STREET
450TH STREET
451ST STREET
452ND STREET
453RD STREET
454TH STREET
455TH STREET
456TH STREET
457TH STREET
458TH STREET
459TH STREET
460TH STREET
461ST STREET
462ND STREET
463RD STREET
464TH STREET
465TH STREET
466TH STREET
467TH STREET
468TH STREET
469TH STREET
470TH STREET
471ST STREET
472ND STREET
473RD STREET
474TH STREET
475TH STREET
476TH STREET
477TH STREET
478TH STREET
479TH STREET
480TH STREET
481ST STREET
482ND STREET
483RD STREET
484TH STREET
485TH STREET
486TH STREET
487TH STREET
488TH STREET
489TH STREET
490TH STREET
491ST STREET
492ND STREET
493RD STREET
494TH STREET
495TH STREET
496TH STREET
497TH STREET
498TH STREET
499TH STREET
500TH STREET
501ST STREET
502ND STREET
503RD STREET
504TH STREET
505TH STREET
506TH STREET
507TH STREET
508TH STREET
509TH STREET
510TH STREET
511ST STREET
512ND STREET
513RD STREET
514TH STREET
515TH STREET
516TH STREET
517TH STREET
518TH STREET
519TH STREET
520TH STREET
521ST STREET
522ND STREET
523RD STREET
524TH STREET
525TH STREET
526TH STREET
527TH STREET
528TH STREET
529TH STREET
530TH STREET
531ST STREET
532ND STREET
533RD STREET
534TH STREET
535TH STREET
536TH STREET
537TH STREET
538TH STREET
539TH STREET
540TH STREET
541ST STREET
542ND STREET
543RD STREET
544TH STREET
545TH STREET
546TH STREET
547TH STREET
548TH STREET
549TH STREET
550TH STREET
551ST STREET
552ND STREET
553RD STREET
554TH STREET
555TH STREET
556TH STREET
557TH STREET
558TH STREET
559TH STREET
560TH STREET
561ST STREET
562ND STREET
563RD STREET
564TH STREET
565TH STREET
566TH STREET
567TH STREET
568TH STREET
569TH STREET
570TH STREET
571ST STREET
572ND STREET
573RD STREET
574TH STREET
575TH STREET
576TH STREET
577TH STREET
578TH STREET
579TH STREET
580TH STREET
581ST STREET
582ND STREET
583RD STREET
584TH STREET
585TH STREET
586TH STREET
587TH STREET
588TH STREET
589TH STREET
590TH STREET
591ST STREET
592ND STREET
593RD STREET
594TH STREET
595TH STREET
596TH STREET
597TH STREET
598TH STREET
599TH STREET
600TH STREET
601ST STREET
602ND STREET
603RD STREET
604TH STREET
605TH STREET
606TH STREET
607TH STREET
608TH STREET
609TH STREET
610TH STREET
611ST STREET
612ND STREET
613RD STREET
614TH STREET
615TH STREET
616TH STREET
617TH STREET
618TH STREET
619TH STREET
620TH STREET
621ST STREET
622ND STREET
623RD STREET
624TH STREET
625TH STREET
626TH STREET
627TH STREET
628TH STREET
629TH STREET
630TH STREET
631ST STREET
632ND STREET
633RD STREET
634TH STREET
635TH STREET
636TH STREET
637TH STREET
638TH STREET
639TH STREET
640TH STREET
641ST STREET
642ND STREET
643RD STREET
644TH STREET
645TH STREET
646TH STREET
647TH STREET
648TH STREET
649TH STREET
650TH STREET
651ST STREET
652ND STREET
653RD STREET
654TH STREET
655TH STREET
656TH STREET
657TH STREET
658TH STREET
659TH STREET
660TH STREET
661ST STREET
662ND STREET
663RD STREET
664TH STREET
665TH STREET
666TH STREET
667TH STREET
668TH STREET
669TH STREET
670TH STREET
671ST STREET
672ND STREET
673RD STREET
674TH STREET
675TH STREET
676TH STREET
677TH STREET
678TH STREET
679TH STREET
680TH STREET
681ST STREET
682ND STREET
683RD STREET
684TH STREET
685TH STREET
686TH STREET
687TH STREET
688TH STREET
689TH STREET
690TH STREET
691ST STREET
692ND STREET
693RD STREET
694TH STREET
695TH STREET
696TH STREET
697TH STREET
698TH STREET
699TH STREET
700TH STREET
701ST STREET
702ND STREET
703RD STREET
704TH STREET
705TH STREET
706TH STREET
707TH STREET
708TH STREET
709TH STREET
710TH STREET
711ST STREET
712ND STREET
713RD STREET
714TH STREET
715TH STREET
716TH STREET
717TH STREET
718TH STREET
719TH STREET
720TH STREET
721ST STREET
722ND STREET
723RD STREET
724TH STREET
725TH STREET
726TH STREET
727TH STREET
728TH STREET
729TH STREET
730TH STREET
731ST STREET
732ND STREET
733RD STREET
734TH STREET
735TH STREET
736TH STREET
737TH STREET
738TH STREET
739TH STREET
740TH STREET
741ST STREET
742ND STREET
743RD STREET
744TH STREET
745TH STREET
746TH STREET
747TH STREET
748TH STREET
749TH STREET
750TH STREET
751ST STREET
752ND STREET
753RD STREET
754TH STREET
755TH STREET
756TH STREET
757TH STREET
758TH STREET
759TH STREET
760TH STREET
761ST STREET
762ND STREET
763RD STREET
764TH STREET
765TH STREET
766TH STREET
767TH STREET
768TH STREET
769TH STREET
770TH STREET
771ST STREET
772ND STREET
773RD STREET
774TH STREET
775TH STREET
776TH STREET
777TH STREET
778TH STREET
779TH STREET
780TH STREET
781ST STREET
782ND STREET
783RD STREET
784TH STREET
785TH STREET
786TH STREET
787TH STREET
788TH STREET
789TH STREET
790TH STREET
791ST STREET
792ND STREET
793RD STREET
794TH STREET
795TH STREET
796TH STREET
797TH STREET
798TH STREET
799TH STREET
800TH STREET
801ST STREET
802ND STREET
803RD STREET
804TH STREET
805TH STREET
806TH STREET
807TH STREET
808TH STREET
809TH STREET
810TH STREET
811ST STREET
812ND STREET
813RD STREET
814TH STREET
815TH STREET
816TH STREET
817TH STREET
818TH STREET
819TH STREET
820TH STREET
821ST STREET
822ND STREET
823RD STREET
824TH STREET
825TH STREET
826TH STREET
827TH STREET
828TH STREET
829TH STREET
830TH STREET
831ST STREET
832ND STREET
833RD STREET
834TH STREET
835TH STREET
836TH STREET
837TH STREET
838TH STREET
839TH STREET
840TH STREET
841ST STREET
842ND STREET
843RD STREET
844TH STREET
845TH STREET
846TH STREET
847TH STREET
848TH STREET
849TH STREET
850TH STREET
851ST STREET
852ND STREET
853RD STREET
854TH STREET
855TH STREET
856TH STREET
857TH STREET
858TH STREET
859TH STREET
860TH STREET
861ST STREET
862ND STREET
863RD STREET
864TH STREET
865TH STREET
866TH STREET
867TH STREET
868TH STREET
869TH STREET
870TH STREET
871ST STREET
872ND STREET
873RD STREET
874TH STREET
875TH STREET
876TH STREET
877TH STREET
878TH STREET
879TH STREET
880TH STREET
881ST STREET
882ND STREET
883RD STREET
884TH STREET
885TH STREET
886TH STREET
887TH STREET
888TH STREET
889TH STREET
890TH STREET
891ST STREET
892ND STREET
893RD STREET
894TH STREET
895TH STREET
896TH STREET
897TH STREET
898TH STREET
899TH STREET
900TH STREET
901ST STREET
902ND STREET
903RD STREET
904TH STREET
905TH STREET
906TH STREET
907TH STREET
908TH STREET
909TH STREET
910TH STREET
911ST STREET
912ND STREET
913RD STREET
914TH STREET
915TH STREET
916TH STREET
917TH STREET
918TH STREET
919TH STREET
920TH STREET
921ST STREET
922ND STREET
923RD STREET
924TH STREET
925TH STREET
926TH STREET
927TH STREET
928TH STREET
929TH STREET
930TH STREET
931ST STREET
932ND STREET
933RD STREET
934TH STREET
935TH STREET
936TH STREET
937TH STREET
938TH STREET
939TH STREET
940TH STREET
941ST STREET
942ND STREET
943RD STREET
944TH STREET
945TH STREET
946TH STREET
947TH STREET
948TH STREET
949TH STREET
950TH STREET
951ST STREET
952ND STREET
953RD STREET
954TH STREET
955TH STREET
956TH STREET
957TH STREET
958TH STREET
959TH STREET
960TH STREET
961ST STREET
962ND STREET
963RD STREET
964TH STREET
965TH STREET
966TH STREET
967TH STREET
968TH STREET
969TH STREET
970TH STREET
971ST STREET
972ND STREET
973RD STREET
974TH STREET
975TH STREET
976TH STREET
977TH STREET
978TH STREET
979TH STREET
980TH STREET
981ST STREET
982ND STREET
983RD STREET
984TH STREET
985TH STREET
986TH STREET
987TH STREET
988TH STREET
989TH STREET
990TH STREET
991ST STREET
992ND STREET
993RD STREET
994TH STREET
995TH STREET
996TH STREET
997TH STREET
998TH STREET
999TH STREET
1000TH STREET
LEGEND:
PROPOSED BEACH CORRIDOR STATION
EXISTING METROMOVER STATION
PROPOSED NORTHEAST CORRIDOR STATION
RAPID TRANSIT ROUTE (ELEVATED)
RAPID TRANSIT ROUTE (AT GRADE)
RAPID TRANSIT AL TERNATE ROUTE
ROW
POTENTIAL SHUTTLE/ TROLLEY (BY OTHERS)
PROPOSED PEDESTRIAN BRIDGE
MIAMI-DADE COUNTY
Beach Corridor Rapid Transit Project - APM (Metromover)
PARSONS
SMART PLAN

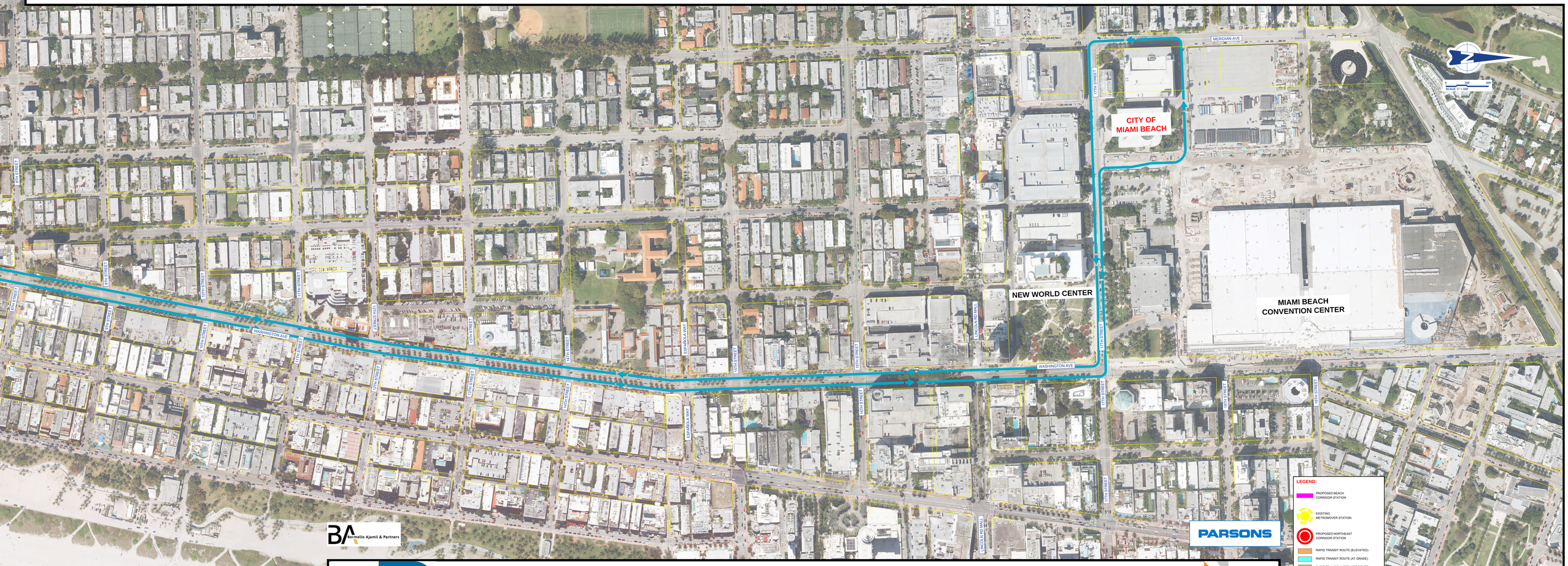

Beach Corridor Rapid Transit Project - APM (Metromover)