Proposed Station Alternate #1

Bus Rapid Transit

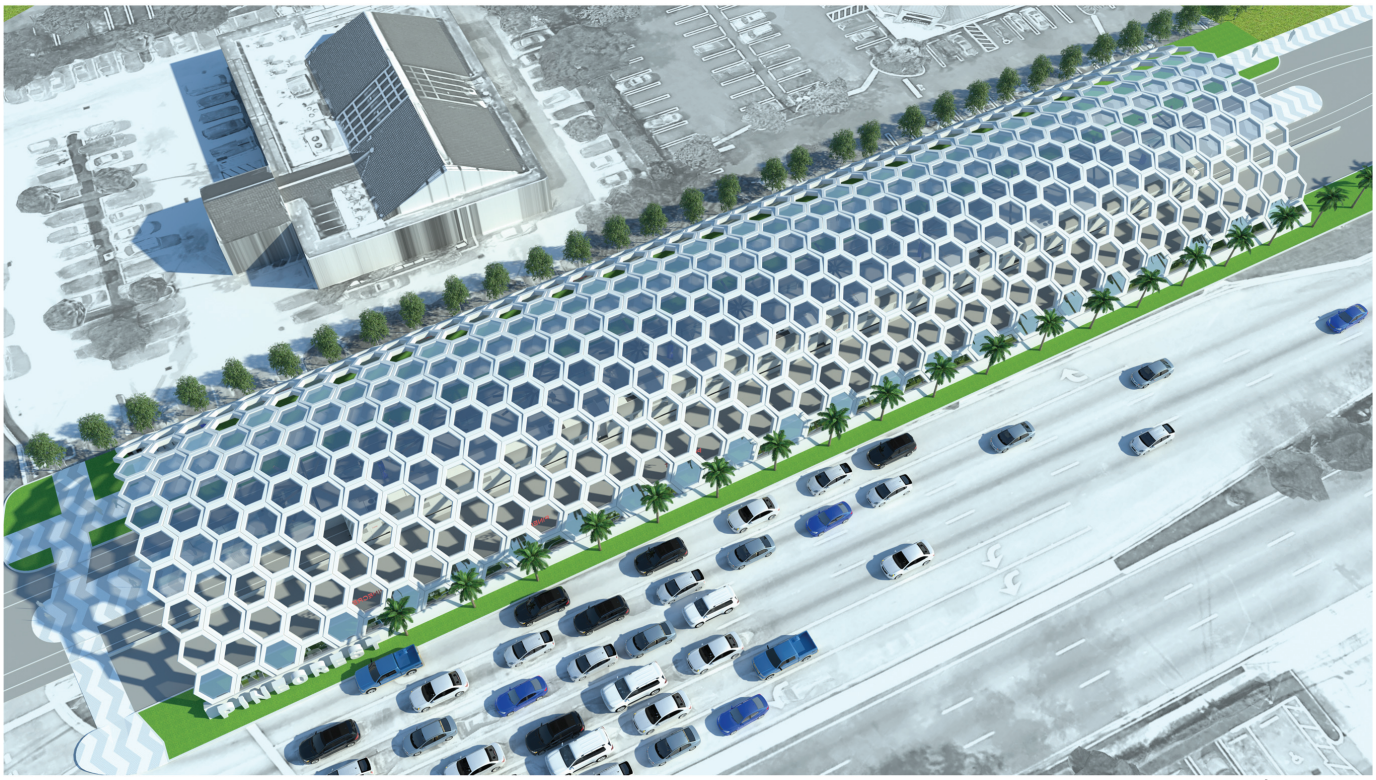

Heavy Rail Transit