Fact Sheet

Pump Station Upgrade

The Miami-Dade Water and Sewer Department (WASD) has embarked on a Capital Improvement Program to provide necessary upgrades to the water and sewer infrastructure to continue providing high quality services, protecting public health, and the environment. One of these projects is the upgrade of pump station #0415 in your neighborhood. This project is part of the Consent Decree Program, which requires several operational and maintenance improvements to Miami-Dade's wastewater system.

On April 9, 2014, the United States District Court for the Southern District of Florida authorized a Consent Decree between Miami-Dade County, the United States of America, the State of Florida, and the Florida Department of Environmental Protection, for improvements to the County's wastewater collection system. The upgrade to the pump station for Consent Decree project number 5.05 is part of this program.

PROJECT INFORMATION / SCHEDULE

Construction at the pump station is expected to begin in November 2017 and is scheduled to be completed in 14 months. Construction work will take place during weekdays from 7 a.m. to 5:30 p.m. The contractor will take additional steps to minimize impacts, but you may experience some noise. At the conclusion of the project, areas impacted by the construction will be restored. In advance, we thank you for your support as the Department works on this necessary infrastructure upgrade.

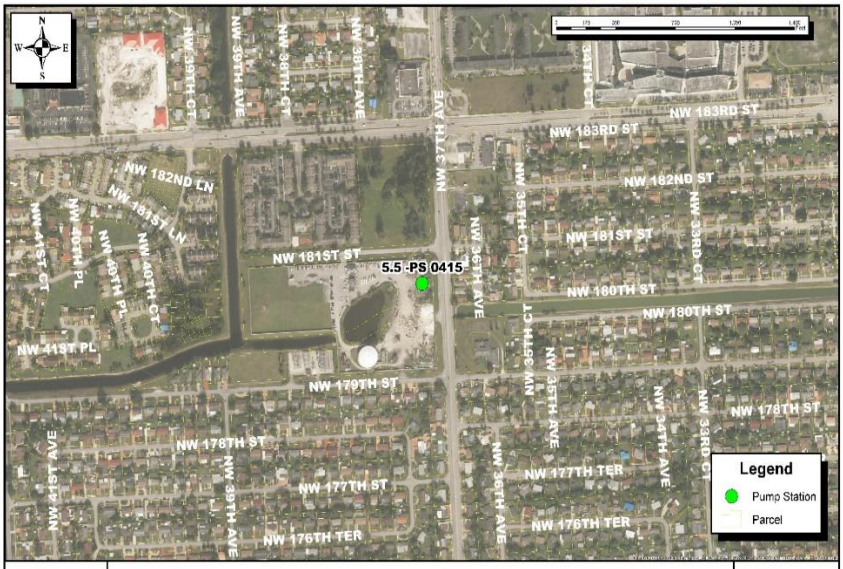

PM/CM TEAM | Public Outreach - CD 5.5

MIAMI-DADE COUNTY | MIAMI-DADE WATER AND SEWER DEPARTMENT

Project at a Glance

Project Number: 5.05

Pump Station #0415 (3750 NW 181 Street) upgrade:

- Replacement of plumbing and electrical equipment
- Partial demolition and expansion of electrical building including structural upgrades
- Installation of new generator, valves, pumps, motors and control panel
- The upgrade will not affect the water or the wastewater services in your area.
- There may be temporary lane closures or detours. Access to your property will be maintained at all times.
- The areas surrounding the construction will be restored at the conclusion of the project.

QUALITY. VALUE. ECONOMIC GROWTH.

WWW.MIAMIDADE.GOV/WATER

FOR MORE INFORMATION

Bernardo Favole
Public Information Manager
305-542-4000
bernafa@miamidade.gov

Adriana Lamar
Chief, Public and Governmental Affairs
786-552-8087
alamar@miamidade.gov

December 14, 2017